2 CENTS PAY NO MORE!

Chicago Daily Tribune

THE WORLD'S GREATEST NEWSPAPER

★★ FINAL

VOLUME C.—NO. 14 C [REG. U. S. PAT. OFFICE. COPYRIGHT 1941 BY THE CHICAGO TRIBUNE.] THURSDAY, JANUARY 16, 1941.—30 PAGES THIS PAPER CONSISTS OF TWO SECTIONS—SECTION ONE PRICE TWO CENTS IN CHICAGO AND SUBURBS ELSEWHERE THREE CENTS

U. S. NOT NEUTRAL, SAYS HULL

Eyewitness Story of Raid on British Warship!

EXPECT JUNE 1 TO SEE AIRPORT FREE OF TRACKS

Terminal Also May Be Under Way.

BY WAYNE THOMIS.

Chicago's airport troubles that have annoyed city officials and airmen for five years should be over about June 1. By that time the two halves of the airport now divided by the Chicago and Western Indiana railroad tracks, will be united into one field of 620 acres—one of the finest air terminals in the United States.

Map of Chicago airport. 1. Old tracks to be removed 2. Railroad's new right of way. 3. Switching junction. 4. New air depot's site.

The $1,813,000 depot building that the city expects to build on the north half of the field will not be completed by that time, but work on the great structure should then be under way, officials said. The air lines have agreed to pay $400,000 toward the cost of the project and the city has applied for a federal loan of $1,000,000. The balance, $413,000, is to be met by a city sponsored WPA project.

Engineers Report Progress.

Estimates on the time when the enlarged flying field will be ready are based on reports made yesterday by engineers in charge of constructing railroad tracks to replace those to be moved from the airport. A new switching system required by the change in track layout also is under construction. Both these projects should be completed by mid-April, the engineers said. Then the C. & W. I. will have a month to try them out in service.

By mid-May the new tracks should be found acceptable. Then the railroad is expected to turn over to the city its title to the land on which the old tracks lie. It will take not more than two weeks to tear out these old tracks, level the slight embankment upon which the tracks now rest, and pave the area, which is to become the principal east-west runway on the expanded flying field.

Route of New Tracks.

Under the agreement entered into by the city and the C. & W. I., railroad engineers are supervising the construction of the new tracks, a mile and a half in length. They extend from 59th street just west of Central avenue northward to a point just south of 54th street. Here they turn east and continue to the switching junction at 54th street and Kilpatrick avenue, one block east of Cicero avenue, where they join other tracks of the C. & W. I. and the Indiana Harbor Belt railroad.

Crew chiefs in charge of this construction said 95 per cent of the tracks already are laid. The Cicero avenue crossing has not been started but the tracks themselves could be ready for trains in a fortnight.

Progress on the switching junction—the railroad calls it an interlocking plant—is slower. The control tower where the train director will watch the tracks is completed. Much of the electrical wiring needed for setting signals, moving tracks, putting safety devices into operation, is in.

New Switching System.

The switch system, a type that is new to railroading in Chicago, will require merely the pressure of a button in the tower to set all switches, lights, and flashing signals and gates for six street crossings between Cicero and Central avenues when the job is done. It will be entirely automatic and virtually foolproof.

"The city and aviation people are after us to make our best speed, and we're keeping every possible man on the job," said an engineer who is supervising the interlocking system construction. "If all goes well and we're not slowed down by blizzards or extreme cold, we should be ready for trains by April 1."

The airport area is bounded by 55th and 63d streets, Cicero and Central avenues. It now is bisected along the line of 59th street by the C. & W. I. tracks. Both halves of the airport are equipped with cement runways and are enclosed.

NEWS SUMMARY

of The Tribune [And Historical Scrap Book.] Thursday, January 16, 1941.

WAR SITUATION.

ABOARD BRITISH WARSHIP—Plane carrier reaches port after seven hour bomb attack. Page 1.

LONDON—Sicily believed to be virtually a Nazi island now. Page 2.

LONDON—American bombers fly to Britain in record time. Page 3.

WITH BRITISH TROOPS.—British prepare for blow at Tobruk. Page 3.

NEW YORK—French defeats laid to Nazis' faking of orders. Page 4.

ATHENS—Greeks capture key elevations in surprise attack. Page 4.

WASHINGTON.

American neutrality has vanished, Hull tells house committee. Page 1.

Army yields claims to 1,400 plane engines to British. Page 1.

DOMESTIC.

Gov. Stark, a Democrat, vetoes probe of successor's victory. Page 1.

Gen. Bullard sees no danger of invasion of America. Page 1.

Gov. Green meets cabinet in get acquainted session. Page 11.

Green signs relief and age pension bills. Page 11.

Jean Magruder of Racine named in Minton divorce action. Page 13.

C. I. O. strike in Eaton plane engine factories settled. Page 14.

Five pupils arrested, high school closed, following battle. Page 18.

LOCAL.

June 1 expected to see Chicago airport free of tracks. Page 1.

Five win, 13 lose in first rulings on draft status appeals. Page 5.

America First leaders to testify against prowar bill. Page 8.

Dairies, dealers and U. S. protest city milk inspection fee. Page 10.

Deaths and obituaries. Page 21.

SPORTS.

De Paul loses, Bradley wins, in New York. Page 19.

Silver Skates Derbies will be held in Waveland rink. Page 19.

Chamaco wins first cue victory; Cochran gets No. 2. Page 19.

Charley Root comes to town to protest contract terms. Page 19.

John D. Jackson named general manager of Arlington track. Page 19.

EDITORIALS.

The War Bill Under Attack; In Indiana and Missouri; German Arms; The Greatest College Band. Page 12.

FEATURES.

Crossword puzzle. Page 2.

Radio programs. Page 14.

News of society. Page 15.

Front Views and Profiles. Page 15.

Looking at Hollywood. Page 15.

COMMERCE AND FINANCE.

Construction of huge Chrysler tank factory ahead of schedule. Page 23.

Report million shares of stock to be sold off the exchange. Page 23.

House committee shocked by figures on British resources in U. S. Page 23.

Britain's 900 millions of direct U. S. investments described. Page 23.

Stock market prices decline again in slow trading. Page 24.

Want Ad Index. Page 25.

THE WEATHER

THURSDAY, JANUARY 16, 1941.

Sunrise, 7:15; sunset, 4:45. Moon rises at 8:45 p. m. Mars and Venus are morning stars; Jupiter and Saturn are night luminaries.

CHICAGO AND VICINITY: Cloudy, occasional light rain or drizzle, freezing at times in the morning and considerable fog today; tomorrow cloudy, occasional light rain changing to snow and colder in afternoon or at night; moderate to occasionally fresh easterly winds today.

ILLINOIS: Cloudy in north, occasional light rain or drizzle, freezing at times in extreme north, partly cloudy in south, occasional showers today, considerable fog in north portion; tomorrow occasional rain changing to snow in northwest and extreme north; warmer in central today; colder in northwest and extreme north tomorrow.

TEMPERATURES IN CHICAGO.

For 24 hours ended at 2 a. m. Jan. 16:

3 a.m..†28	9 a.m..31	3 p.m...32	9 p.m..32
4 a.m...28	10 a.m..31	4 p.m...32	10 p.m..32
5 a.m...29	11 a.m..32	5 p.m...32	11 p.m..32
6 a.m...30	Noon....32	6 p.m...32	Midn't..31
7 a.m...30	1 p.m.*33	7 p.m..‡32	1 a.m..31
8 a.m...30	2 p.m..32	8 p.m...31	2 a.m..31

*Highest. †Lowest. ‡Unofficial, 7 p.m.-2 a.m.

For 24 hours ended 6:30 p. m., Jan. 15:

Mean temperature, 30 degrees; normal, 23 degrees; January excess, 71 degrees.

Precipitation, .04 of an inch; January excess, .05 of an inch; total since Jan. 1, 1.01 of an inch.

Highest wind velocity, 17 miles an hour from the east at 3:19 p. m.

[Detailed weather report on Page 18.]

Total average net paid circulation DECEMBER, 1940 DAILY in excess of 1,000,000 THE CHICAGO TRIBUNE

BOMBS CRASH ON AND AROUND VESSEL 7 HOURS

100,000 Pounds of Explosives Fall.

BY LARRY ALLEN.

ABOARD BRITISH AIRCRAFT CARRIER ILLUSTRIOUS, Jan. 15 (AP).—This scarred aircraft carrier, attacked for seven hours on Jan. 10 by German dive bombers, came into a Mediterranean port under her own power today. Forty or 50 German planes, making the heaviest attack upon a single British warship of this war, flung torpedoes at the Illustrious' sides and 100,000 pounds of high explosive bombs at her flight deck in an unsuccessful attempt to put this newest of Britain's carriers under the water.

German dive bomber.

The German pilots, diving headon, plunged into a great wall of gunfire. They spattered the decks with machine gun bullets and dropped scores of bombs on the Illustrious' port and starboard sides. Seven hours of this violent assault ended at dark.

The German pilots dived so low that the markings could be easily seen on their big Junkers planes. They dropped bombs all around the deck. Bomb splinters flew about the bridge and the rest of the carrier like hailstones; bombs which dropped in the water near the ship so shook her that it seemed they would hurl her over on her side.

Ship Escorting Convoy.

The Germans attacked while the Illustrious and other units of the British Mediterranean fleet were escorting a big east bound convoy.

[The British admiralty said the battle took place in the Sicilian channel between Sicily and North Africa.]

At 12:30 p. m. on Jan. 10 the marine bugler sounded the warning and a voice over the loudspeaker system called out:

"All hands to action stations."

I reached the bridge just as a big German bomb struck the ship. There was a shattering blast. Almost simultaneously a thousand pound bomb crashed alongside and a blinding flash seemed to envelop the ship.

The first bomb fell almost at the moment some British fighter planes took off to engage the Germans.

Another bomb tore holes in the carrier's side. Still another crashed and fragments struck a gun crew at an antiaircraft gun station. They stood up unflinchingly to face German machine gun fire and pumped shells as fast as they could into the bombers.

Every antiaircraft gun on the Illus-

[Continued on page 2, column 3.]

300 MILLION URGED FOR ANTI-AIRCRAFT DEFENSE OF FLEET

Washington, D. C., Jan. 15 (AP).—The house naval committee unanimously recommended legislation today to authorize a 300 million dollar strengthening of antiaircraft defense of the fleet, including the addition of many "pom pom" guns to combat dive bombers.

Rear Admiral W. R. Furlong, chief of ordnance, told the committee a major part of the program would involve the installation aboard larger warships of a new type of 5-inch antiaircraft gun which he said was "the best we've ever had." He said it was effective 31,000 feet in the air and had a much greater horizontal range.

In addition to the new guns, the committee was told, the program provides for "splinter protection" for gun crews and other deck personnel. Rear Admiral Samuel M. Robinson, chief of the bureau of ships, testified that protection included the installation of thin plates of high tensile steel around the antiaircraft guns. These plates, he said, would be opened at the top to allow the guns to be aimed in any direction.

IF AND WHEN THE AMBASSADORS TESTIFY IT IS CERTAIN TO INTEREST HISTORIANS

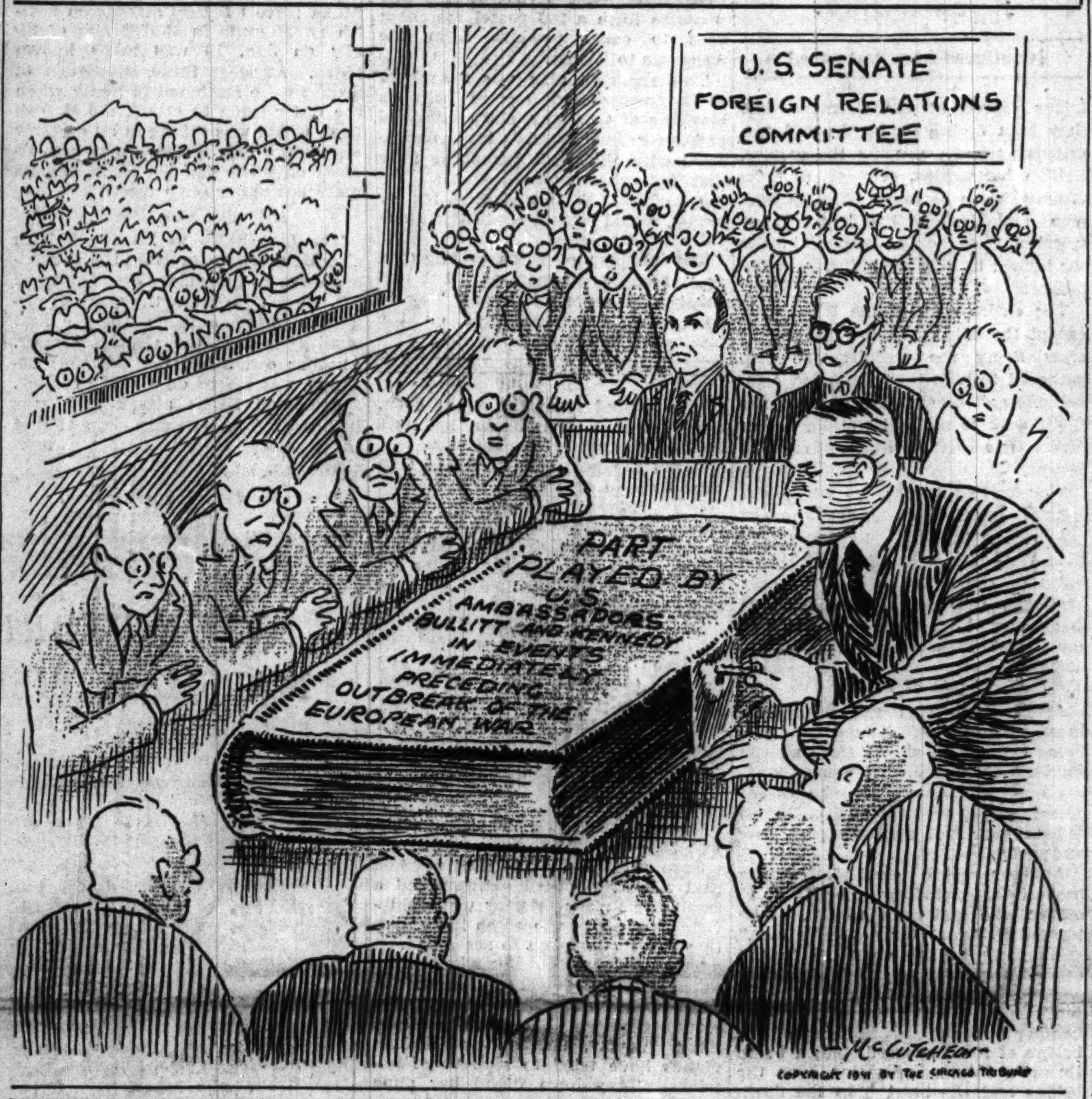

Stark Vetoes Vote Probe in Missouri

(Picture on back page.)

Jefferson City, Mo., Jan. 15 [Special].—Gov. Lloyd C. Stark, a Democrat, surprised the Democrat controled Missouri legislature today by vetoing its resolution providing for an investigation of the election in which Republican Forrest Donnell was elected governor.

Gov. Lloyd C. Stark.

Stark said he disapproved the general assembly's action in refusing to allow the inauguration of Donnell as his successor. He also expressed disapproval of any expenditures to finance an inquiry of Democratic charges of irregularities in the election which showed Donnell the winner by 3,613 votes.

Fair Play Demanded.

"I am of the opinion," Stark announced, "that the principles of good government and fair play dictate that the candidate receiving the highest number of votes on the returns published by the secretary of state should be seated and the contest proceed by a legal and proper manner."

The surprise statement was contained in what Stark termed a brief special message delivered at the conclusion of his regular farewell address. His four year term ended Monday, but he is remaining in office until the wrangle over his successor is settled. Missouri governors may not succeed themselves.

Stark previously indicated he did not favor the stand taken by the Democratic legislature to keep Donnell out of office, but members were not prepared for decisive action from him. Some speculation immediately arose, however, as to whether he had the power to veto the resolution.

Foe of Pendergast.

Stark's four year term was featured by a break with the Democratic organization of Boss Tom Pendergast of Kansas City and heated exchanges with Missouri's Democratic senator, Bennett Champ Clark, over party leadership.

Donnell has appealed to the state Supreme court—all of whose seven justices are Democrats—for a mandamus compelling Speaker of the House Morris Osburn to proclaim him governor. He contends the speaker violated the state constitution in refusing to declare him the winner on the face of official returns.

Republicans point out that the law provides for a contest of a questioned election after an official has been seated but that it is the duty of the speaker of the house first to follow the constitutional procedure of proclaiming the election of the man with the highest number of votes.

The legislature moved to prevent Donnell's inauguration after C. M. Hulen, Democratic state chairman, told the body he had found evidence of fraud in the vote by which the Republican nosed out Democrat Lawrence McDaniel.

TRUCK DRIVER BALKS AT EYE TEST, LEADING TO N. Y. STRIKE OF 300

New York, Jan. 15 [Special].—The insistence of the United States Trucking corporation that a truck driver involved in five accidents in the last year have his eyes examined led to a strike of 300 union drivers last Friday, it became known today when the company filed a $100,000 damage suit against local 807 of the International Brotherhood of Teamsters, an A. F. of L. affiliate.

Joseph L. Seiler, president of the company, said the unusual dispute arose after Charles Lawson, a 61 year old driver, had struck a parked automobile with his 7½ ton truck, demolishing the auto and injuring its chauffeur—it being his fifth accident in a year.

Because Lawson wears heavy glasses, the company superintendent instructed him to report to the state motor vehicle bureau for an eye test, at the same time assuring him that he would receive full pay for time spent in the process. Lawson, according to Seiler, refused to be examined and was supported in his refusal by Thomas Clarke, business agent for local 807. When the company said Lawson would not be permitted to drive, the strike followed.

REPORT NITRATE DISCOVERY BY EXPERT IN INDIA

BOMBAY, India, Jan. 15 (AP).—A new method of nitrogen fixation, which is expected to make India self-sufficient in ammonia, nitric acid, and nitrates, was reported today to have been perfected by Ramchandra Narayan Bhagwat, professor at St. Xavier's college here.

Bhagwat, it was said, found that water and air can be made to combine by the use of catalysts prepared from waste materials and yield ammonia or nitric acid directly.

[Nitric acid is used extensively in the manufacture of explosives, nitrates as fertilizer. Present methods of ammonia production—the Haber (German) and Claude (French)—do not get the ammonia directly, but have to purify the nitrogen and hydrogen they get before it can be subjected to catalysts to produce ammonia.]

Nobody Able to Eat Us Up! Says Bullard

New York, Jan. 15 (AP).—Lieut. Gen. Robert Lee Bullard, 80 years old today, looked back on a distinguished army record ranging from campaigning against Geronimo's Apaches to command of the Second army in France, and observed that he did not believe "anybody on the other side can come over here and eat us up."

Lieut. Gen. Robert L. Bullard.

He has some definite ideas about the military situation in Europe, but he refused to make any predictions and here's why:

"When I was first up at West Point," Bullard recalled, "I had a tough instructor who accused me one day, when I was writing an exercise, of prophesying. He told me that prophesy was a word of Greek origin which came up thru the French and that it meant 'to rave.' I've always remembered that."

U. S. Now Catching Up.

The general said that the use of tanks and airplanes and their coördination with infantry was one of the prime developments of the world war.

Asked if there had been any major changes in military tactics since then, Gen. Bullard said "the only revolution in tactics was one in which the French and British did not join. The French knew airplanes. The British originally developed tanks. They stopped. We [the United States] stopped. Now we are catching up."

He said the army doesn't have the modern arms it should have, but "we are making them as fast as possible."

Led "Famous First."

Gen. Bullard participated in some 80 engagements in the Filipino insurrection. As commander of the "Famous First" division he led America into the world war trenches, fought the first American battle at Cantigny, was in the Montdidier sector, objective of the German offensive in 1918; commanded the 3d corps in the second battle of the Marne, directing the 1st and 2d divisions in the defense of the Château Thierry salient and the subsequent counterattack.

He took the corps into the Argonne, took over command of the new 2d army in October, and directed it until the armistice. He came out of the war with the sobriquet, "Counterattack Bullard."

His son, Lieut. Col. P. C. Bullard, is stationed at Camp Beauregard, La.

SURVIVAL NOW U. S. GOAL, HOUSE COMMITTEE TOLD

1,400 More Airplane Engines Yielded to England.

BY WALTER TROHAN.

[Chicago Tribune Press Service.]

Washington, D. C., Jan. 15.—The army has yielded its claims to 1,400 high powered airplane engines on order with the Wright Aeronautical corporation of Paterson, N. J., to the British government.

Adm. John H. Towers tells of planes received.

The army last week released 500 airplane engines. These are en route to Britain. The way also was cleared to give Britain first call on 900 more engines.

This priority was granted after it was revealed that the army has received fewer than 40 combat planes in the last three months, altho the administration has launched the greatest airplane building program in the nation's history.

Release of the engines to the British marked the latest official act to extend every aid to Britain even at the expense of the country's defense program. It was argued that the injury to the American program will be only temporary as the army ultimately will profit from increased production.

Get 90 Per Cent of Output.

Altho President Roosevelt announced last November he had established a 50-50 rule of thumb under which the United States and Britain would divide the military aircraft production of this country it was learned that more than 90 per cent of the fighting planes produced in the United States are being shipped to England.

The United States army air corps has only a dozen first class fighting planes, equipped with armor, self-sealing gas tanks, and heavy fire power.

Members of the senate military affairs committee disclosed today that the army received only about 300 combat planes during 1940, of which 83 were bombers and the others fighters. The senators obtained this information at a confidential conference with war department officials yesterday. The army received more than 1,000 training planes last year.

Navy Obtains 445 Planes.

According to the senators, war department officials refused to concede that most of the combat planes delivered during the last year are obsolete, but admitted some are better than others.

Rear Admiral John H. Towers, chief of the navy's bureau of aeronautics, told the house naval affairs committee on Jan. 9 that the navy received 445 airplanes of all categories in 1940. In other official quarters it was learned that fewer than 200 of these were combat planes.

Thus the combined air forces of the United States received not more than 500 combat planes during 1940.

The British asked for and received the engines destined for the army, altho there is a serious shortage, particularly of high powered engines, in this country.

Needed for Bombers.

The British want the 1,800 horsepower Wright engines for installation in the new four motored English built Sterling bombers.

The British hope to have the 1,400 engines along with other purchases, in England by March, for a spring counter offensive against Germany.

Nazi submarines sank a British ship carrying 40 engines worth a million dollars last week, and despite censorship it has become known that two other vessels carrying aircraft have been sunk.

BRITAIN URGED TO FORCE SHIFT OF MORE LABOR

LONDON, Jan. 15 (AP).—Wider use of compulsory powers to shift workers from place to place and more training in factories were urged today by a government committee on national expenditure to meet a shortage of skilled labor in British war industries. The committee also recommended that reduced hours, now in effect for many workers, "be universally applied in order to prevent men from moving from place to place in search of overtime rates." "The three shift system," it said, "is an ideal to be aimed at in every possible case."

Plea for Speedy Aid to Britain Made by Secretary.

BY WILLARD EDWARDS.

[Chicago Tribune Press Service.]

(Picture on back page.)

Washington, D. C., Jan. 15.—American neutrality has vanished into thin air, the principles of international law have been scrapped, and the law of self-preservation must henceforth prevail, congress was told today by Secretary of State Cordell Hull.

Representative Mundt asks if troops will be sent.

At a historic session of the house foreign affairs committee Hull declared that disaster is close for the United States if it does not immediately intrust to President Roosevelt unprecedented powers to aid Great Britain in its battle with the axis powers.

Secretary of the Treasury Henry Morgenthau Jr. followed Hull with a description of the British financial situation.

[House committee members expressed surprise at Morgenthau's figures purporting to show Britain's financial resources in the United States. The figures, far below general expectations, are given in a story on page 23. Britain's direct investments of 900 million dollars in United States businesses are also described on page 23.]

Tells of British Spending.

The English have spent approximately one billion 300 millions on war materials in this country and have on order approximately another billion 300 millions for which they have the money to pay, Morgenthau said. But after that all the British cash will be gone, he asserted. The President must be empowered to lend or give away fighting weapons to Great Britain, he told the committee.

Both cabinet members clashed with Representative George Holden Tinkham, Massachusetts Republican who ridiculed Secretary Hull's comparison of the United States position with that of Belgium, Holland, and Norway before the Nazi invasion. And Tinkham wanted to know of Morgenthau why the British could not draw upon their billions of assets outside the United States. To queries on these points, he received from Hull and Morgenthau what he derided as evasive answers.

Man Power Hint Given.

There was a sinister hint in today's testimony that the man-power of the United States will eventually be sent abroad in an attempt to settle the wars in Europe and Asia.

Questioned on this possibility by Tinkham, Secretary Hull first said he had not heard discussed the question of sending American troops abroad. Pressed to say more, he declared that the President's bill described what aid would be given to Britain and carried no implications beyond that.

Later, Representative Karl E. Mundt [R., S. D.] again sought to obtain from Hull a definite statement such as was voiced by Mr. Roosevelt in several campaign speeches, that American boys would not be sent to fight in foreign wars.

Refuses Specific Denial.

"In this bill," said Mundt, "we embark on a course of activity which is tantamount to belligerent action against nations at peace with us. If material aid to Great Britain, China, and Greece should prove to be a failure in bringing about their victory, what next? If we are going down this road, let us look ahead to the eventual destination."

Again Hull refused to make a specific denial that this nation's troops would finally be sent to foreign soil. He made the following answer:

"It has been 10 centuries since the world was threatened with such lawlessness and barbarism as it is today. We cannot ignore a world conquering movement which uses the methods of a thousand years ago. The people of Paris ignored it and were suddenly amazed to see Germans and German flags on Paris streets.

"We must realize the possibility of the world movements if the obstruction [Great Britain] should be removed."

"Let's be frank," pleaded Mundt. "Let's know what the end will be

[Continued on page 8, column 1.]

NETCHER'S BOSTON STORE

State, Madison and Dearborn Streets

January Highlight

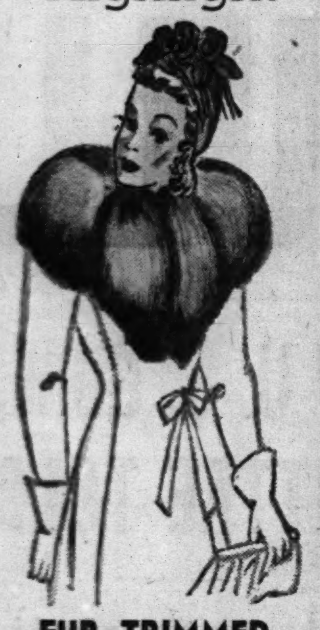

FUR TRIMMED COATS OF Forstmann Fabric

$48

$65 TO $85 VALUES

Certainly here is January's best "buy!" . . . Genuine famous Forstmann Fabric crowned by Persian Lamb, Ocelot, Kolinsky and other precious furs. . . . Positive $65 to $85 values for only $48. Misses' and women's sizes. FIFTH FLOOR

SICILY VIRTUALLY A GERMAN ISLE, BRITISH BELIEVE

Threat to Sea and Land Operations Envisaged.

BY LARRY RUE.

[Chicago Tribune Press Service.]

LONDON, Jan. 15.—Sicily now is virtually a German island base. This was the general view taken here today both in the press and in so-called authoritative circles. The possibility that the Germans had taken over other Mediterranean island air bases, including Sardinia, was being reckoned with.

The Germans' purpose, of course, seems to be to direct an air blitz attack on the British fleet and shipping. This, if successful, would threaten British mastery of the eastern and western Mediterranean and also seriously weaken the military position of the land forces, whose success in the sweep into Libya is regarded as impossible without naval coöperation.

R. A. F. Already in Action.

The royal air force was understood to be giving serious attention to this situation and the attack Jan. 12 on the Catania airdrome in Sicily, where German dive bombers are believed to be based, indicated that British counteractions against new perils in these waters already were under way. German flyers presumably based at Catania joined their Italian comrades in the air attack on Jan. 10 which the British admitted had resulted in damage to the aircraft carrier Illustrious and the cruiser Southampton.

Warning of the dangers to Britain from the new German move, the Evening Standard, published by Minister of Aircraft Production Lord Beaverbrook, tonight said that Adolf Hitler's occupation of key points in Sicily gives him quickly and with less risk the advantages he might have gained "by the much rumored march thru the Balkans."

EXPECT CAMPAIGN TO FAIL

LONDON, Jan. 15 (AP).—The developing German aerial offensive in the Mediterranean is intended to cut a way thru the British navy for transport of Nazi troops to the aid of the hard pressed Italians in North Africa, British military informants said today. The German campaign admittedly presents dangers to the British, but it is expected to fail.

The Germans, said an informed source, must operate from "makeshift" bases on the island of Sicily while the R. A. F. is flying from well protected and well equipped bases. Too, he added, the Nazi dive bombers have only a limited range and, operating from Sicily, are able to attack the British fleet only when it is in that range.

LONDON FIGHTER PLANES THWART MIDNIGHT RAIDS

LONDON, Jan. 16, Thursday, (AP).—London had a minor bedtime blitz air raid just before midnight and early today—the first air attack after dark since Sunday, but the show put on by the German bombers and British night fighters surpassed any previous midnight performance over London.

A few insignificant fires flared briefly. The real show which thousands poured out to see was the vapor patterns woven in the clear skies by the raiders and the darting fighters. Another alarm about two hours after the first one was preceded by a series of heavy explosions.

Earlier the British surmounted snow and mist for attacks on Nazi bases in German occupied Norway and what they termed a highly successful attack on the German naval base at Wilhelmshaven.

In the only continental operations reported by the air ministry, flyers of the coastal command were said to have hit the air base at Mandal, on Norway's Skagerrak coastline, and Forus, airdrome for the west Norwegian port of Stavanger.

One plane also scored two direct hits on a motorship in Stavanger roads, the communique continued, and another bombed an important railway bridge.

LYONS, FRANCE, IMPRISONS 21 FOR RED PROPAGANDA

[Chicago Tribune Press Service.]

LYONS, France, Jan. 15.—A Lyons court today sentenced 21 persons to serve from four to six months in prison for having spread communist propaganda. They printed communist tracts on duplicating machines. Hundreds of arrests for communist activities have been reported in recent weeks. In the Lyons region the sale of mimeograph machines has been outlawed and everybody owning one has been ordered to declare it to the authorities.

Aircraft Carrier in Port After Bomb Attacks

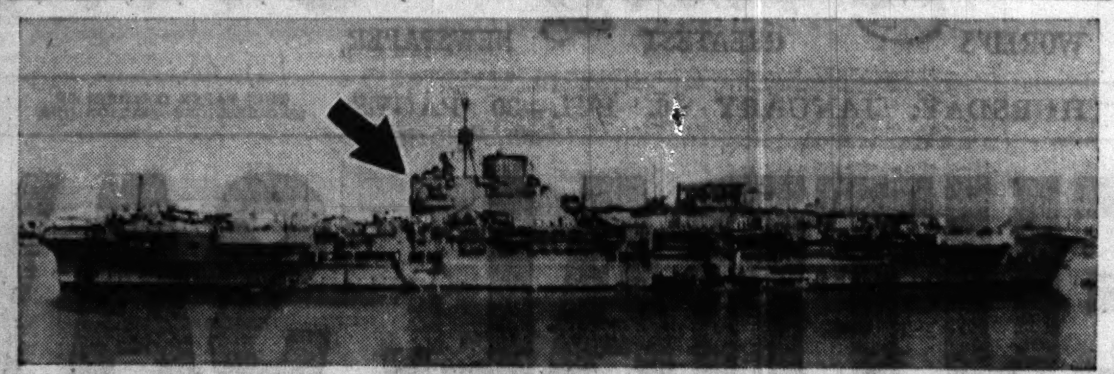

[Acme Photo.]

The British aircraft carrier Illustrious, which was in a Mediterranean port after seven hour attack by German dive bombers. Arrow points to bridge from which newspaper man watched the bombardment.

SCARRED BRITISH WARSHIP IN PORT; BOMBED 7 HOURS

Story of Attack by Man Aboard Ship.

[Continued from first page.]

trious roared at the Germans, but they kept diving in, bombs and torpedoes narrowly missing the carrier. British battleships, cruisers, and destroyers were attacked both by German and Italian bombers. Huge splashes from bombs landing in the sea helped to hide the ships from the bombers.

The entire crew of the Illustrious, except the officers on the bridge and crew firing the antiaircraft guns, gathered to help their wounded companions and carried them across the flight deck to medical stations under direct fire of machine guns and bombs.

The few fighter planes which the Illustrious was able to get into the air before the first bombs struck forced the Germans off temporarily, but that short respite was the only break in the attack in the whole afternoon. Less than an hour later the Nazis returned to drop more bombs.

Sheets of Flame.

Again there was the deadly vibrating drone of bombers; again flame erupted in sheets from all the carrier's guns until, with smoke hanging over her flight deck, she looked like a moving monster of fire. Bombs fell to port and starboard; at bow and stern.

Another bomb crashed, causing casualties—including one R. A. F. officer who had come to sea, as he termed it, "just for a week's rest."

Windows in the entrance to the captain's glass inclosed bridge were shattered by bomb blasts and the explosions of the ship's guns. A dive bomber swooped just in front of the bridge of the starboard side; a bomb threw a column of water over the bridge and the blast blew me down the hatchway to aviation intelligence quarters one deck below. A sheet of fire burned my face.

Another German dived head-on for the carrier. The bomb creased the side of the carrier.

"We are hit," mumbled an officer, his face pressed against the deck floor.

Small Columns of Smoke.

Between 2 p. m. and 7:30 there never were more than a few minutes free of the sound of projectiles crashing about the Illustrious, her gun crews flinging shells on and on at the attacking planes in the face of machine gunfire.

Just before dusk small columns of smoke poured from the flight deck. Shell casings and bomb splinters formed a strange carpet there.

When the port was near the German torpedo bombers dived again.

Rear Admiral A. L. St. George Lyster shouted orders to his aids while shrapnel and machine gun bullets peppered about him. On the bridge below Capt. Dennis Boyd puffed his pipe and again ordered:

"All hands to action stations."

Torpedoes Miss Mark.

Three Germans dived in and dropped torpedoes; a moment before, the captain had ordered full speed, and the torpedoes cut harmlessly thru the water a few feet off the stern.

During all this struggle the British planes which had taken off the ship's decks had made the Germans pay. The final score in Nazi planes shot down was 12.

Soon after the Illustrious reached port fire squads had extinguished a small fire in her interior while shipwrights plugged the bomb holes, getting her ready to go to sea again.

The dead on the Illustrious were taken out for burial at sea in the areas where they had fought. The wounded were sent to shore hospitals. Even in port, German and Italian planes have tried to sink the Illustrious. They have found her guns still firing.

[The British announced in London that the Illustrious and the 9,100 ton cruiser Southampton had been damaged in the air attack. The destroyer Gallant also was damaged by a mine or torpedo, the British said.]

NAZIS HAIL SUCCESS

BY SIGRID SCHULTZ.

[Chicago Tribune Press Service.]

BERLIN, Jan. 15.—"Far from being able to withdraw naval forces from the Mediterranean, the British are compelled to reinforce their fleet there," the Germans declared tonight, giving the widest publicity to the British admission that the aircraft carrier Illustrious and the cruiser Southampton were damaged in the recent Italo-German air attacks.

The Germans asserted the British admissions are "only partial." According to German and Italian figures, axis planes damaged one battleship, two aircraft carriers, two cruisers and several destroyers.

The first German account of the Stuka [dive bomber] attacks on British naval units in the Straits of Sicily on Jan. 10 was made known today. At least three squadrons of Stukas were stationed in Sicily when the order came to attack the British fleet, which was sailing in an easterly direction. This Stuka group had arrived only the day before, hiding its machines under olive trees.

Hit with Fire Bomb.

The first bomb to hit the British aircraft carrier—probably the Illustrious—was an incendiary bomb dropped aft. A minute later, the German airmen reported, a bomb "of the best quality" struck the aircraft carrier. Another direct hit, the Germans declared, was scored on a heavy cruiser.

A second Stuka attack then was launched. The Germans claimed that three more vessels, probably merchantmen, were hit.

BRITAIN HEARS RUSSIA PROPOSES TO FORM BIG MERCHANT FLEET

LONDON, Jan. 15 (AP).—Minister of Economic Warfare Hugh Dalton was said authoritatively today to be investigating reports that Russia proposes to form a 200 vessel merchant fleet to carry produce from the Americas to Russia.

This reported plan was seen here as of great significance to Britain's blackade of Germany, since informed persons believe Russia's trade obligations with the reich cannot be fully met from her own resources. Imports of oil, cotton, and corn, for example, would release equivalent quantities for Germany.

The number of ships is regarded as "probably exaggerated," but any substantial move by Russia "would have serious repercussions on the blockade," it was said.

OCEAN VESSEL MOVEMENTS.

Arrived.	At.	From.
Exeter	Bermuda	New York

GREEK FREIGHTER SUNK IN U-BOAT RAID ON CONVOY

One of Big Bag Claimed by Nazis on Dec. 2.

New York, Jan. 15 (AP).—The 5,175 ton Greek freighter Nikos T. was torpedoed and sunk recently in a submarine attack on a British convoy 500 miles west of Ireland, shipping circles reported today.

The 400 foot vessel was said to have been with the Goodleigh, a British freighter of 5,448 tons, which radioed on Dec. 2 that she had been torpedoed.

The German high command has said U-boats sank 15 ships totaling 131,000 tons on Dec. 2.

The Nikos T. traded between Canada and England before the war.

Former American Ship Lost.

Marine circles also identified the British freighter Empire Jaguar, torpedoed 100 miles northwest of Dakar, Africa, on Dec. 8, as the former American freighter Eastern Glade, 5,057 tons.

The Eastern Glade was owned by the Postal Steamship corporation of New York before she was sold to Sir William Reardon Smith & Co. of Cardiff, Wales, last March. She traded between New York, Norfolk, Jacksonville and Galveston before the war. The freighter was built in Yokohama in 1919 and normally carried a crew of 30.

Norwegian Vessels Victims.

Marine authorities listed two Norwegian freighters, the Brandanger, 4,624 tons, and the Marstenen, 1,832 tons, as war losses, but gave no details. The vessels had been operating under British orders.

The Brandanger traded between Los Angeles, Seattle, Portland, Ore., and Liverpool, England. The Marstenen was last reported leaving Norfolk almost a year ago for Glasgow.

Jerrems

JANUARY SALE

MEN'S READY TO WEAR

SUITS • TOPCOATS OVERCOATS

WERE $40 TO $45 Suits and Topcoats Only $31.50

WERE $50.00 $36.50

WERE $55.00 $43.50

WERE $65.00 $48.50

* Convenient 90-Day Charge Account

324 S. MICHIGAN AVE. Just South of Jackson Blvd.

7 S. LA SALLE ST. Just South of Madison St.

Now- Roomettes A NEW FEATURE ON The CAPITOL LIMITED

Diesel-Powered—Streamlined

The Pullman Roomette is a completely enclosed private room, and costs only slightly more than a section. It contains a full length bed, which is folded away in the daytime, private toilet facilities, outlet for electric razor, wardrobe, and many other conveniences, including individual control of ventilation, lighting and heat . . . Try this handy, convenient accommodation on your next trip to the Nation's Capital.

Lv. Chicago . . . . 3:50 pm
Ar. Washington . . . . 8:40 am

In addition to Roomettes, there are Double Bedrooms, Drawing-rooms, Compartments, and regular section accommodations; Sun-room Observation and Pullman Lounge Cars; Colonial Dining Cars, serving those good B & O meals, priced to fit your purse. Train Secretary, Valet, Maid-manicure, Radio . . . Also Individual Reclining Seat Coaches, and new-style Buffet-Coach-Lounge.

For additional Information or Reservations

Consolidated Ticket Office, 163-165 W. Jackson Blvd., or 1318 Bankers Bldg., or Grand Central Station, Harrison and Wells Sts.

Phone WABASH 2211

BALTIMORE & OHIO

TO ENJOY FRESH COFFEE HAVE IT Custom Ground

at the moment of purchase, just right for your coffee pot. Try rich and full-bodied Red Circle!

RED CIRCLE COFFEE 2 1-LB. BAGS 29¢

NOW AT LOWEST PRICE IN HISTORY

AT ALL A&P SUPER MARKETS

SHAVERS EXCHANGED $1 up

NEW 1941 SCHICK, SHAVEMASTER, REMINGTON RAND, WILLIAMS ROTO, Etc.

Rebuilt Shavers $1.00 up

REPAIRS By Factory Trained Mechanics

ELECTRIC SHAVER EXCHANGE

17 N. STATE — STATE 4506

Chicago Daily Tribune

THE WORLD'S GREATEST NEWSPAPER

Vol. C. Thursday, January 16. No. 14.

Published daily except Sunday at Tribune Tower, 435 North Michigan avenue, Chicago, Illinois.

The Tribune company, publishers.

MAIL SUBSCRIPTION PRICES.

Mail subscription prices in Illinois [outside Chicago], Indiana, Iowa, Michigan, and Wisconsin: Daily Tribune only, $5.00 per year; with Sunday Tribune, $12.50 per year.

Zones 3 and 4 in states other than Illinois, Indiana, Iowa, Michigan, and Wisconsin:

Daily Tribune only, $7.50 per year; with Sunday Tribune, $15.00 per year.

Zones 5, 6, 7, and 8 inclusive, Canada, Mexico: Daily Tribune only, $12.00 per year; with Sunday Tribune, $19.50 per year.

Foreign: Daily Tribune only, $25.00 per year; with Sunday Tribune, $42.00 per year.

Entered as second class matter, May 14, 1903, at postoffice at Chicago under the act of March 3, 1879.

CARPETS and BROADLOOMS for every purpose—in any weave, pattern and color—to suit practically any individual taste or decorative scheme are available here. In addition, there is one more priceless advantage. That is the deep satisfaction of dealing with a firm like Nahigian Brothers, whose reputation since 1890 for quality and reliability is your greatest, most reassuring guarantee. Prices, too, are very reasonable.

America's Largest Stock of Choicest Oriental Rugs

Nahigian Brothers, Inc

Direct Importers for 51 Years

169 N. Wabash Avenue — All Phones: FRAnklin 8800

EFFECTIVE NOW!

24% to 37% SAVINGS ON PERSIAN LAMBS

	REGULARLY	NOW
3 Black Dyed Persian Lamb Coats	$195	$148
3 Black Dyed Persian Lamb Coats	225	168
3 Black Dyed Persian Lamb Coats	275	188
4 Black Dyed Persian Lamb Coats	325	218
6 Black Dyed Persian Lamb Coats	395	248
5 Black Dyed Persian Lamb Coats	425	288
4 Black Dyed Persian Lamb Coats	495	348
3 Black Dyed Persian Lamb Coats	550	388

FOURTH FLOOR

THE HUB Henry C. Lytton & Sons

FUR SALON • State and Jackson • CHICAGO

THE STORE FOR MEN

MARSHALL FIELD & COMPANY

Washington and Wabash — Store Hours: 9 a.m. to 5:30 p.m.

CASUALS FROM CALIFORNIA

Ultra-smart leisure shoes for a man's southern holiday $6.75

They're the season's outstanding resort footwear and they *should* be. For they're built in a country where people dress definitely for the Sun. In beige pig with strap and buckle; and linen Oxford tie model with rust-colored or dark blue calf trim. Cork platform bottoms, leather soles. Others in tan saddle calf at $7.75. Acquire *your* California Casuals today!

Men's Shoes—Second Floor, North

THE STORE FOR MEN

THE NEIGHBORS — By George Clark

1-16

"Good gracious! It's your country cousins we visit every summer. Why on earth do they think we want to see them here in town in the winter?"

OUR FLAG

FACTS ABOUT IT IN CROSSWORDS!

★

$5,000 IN CASH PRIZES!

Solve This Series Now Appearing in the Daily Tribune. For Previous Puzzles, Rules and Full Particulars, Get Back Copies of the Tribune.

An Interesting Fact About Our Flag Is Printed Beneath Each Puzzle. The Missing Words Will Appear Automatically as You Solve the Puzzle.

NO. 14—"OUR FLAG—IN CROSSWORDS" Chicago Tribune

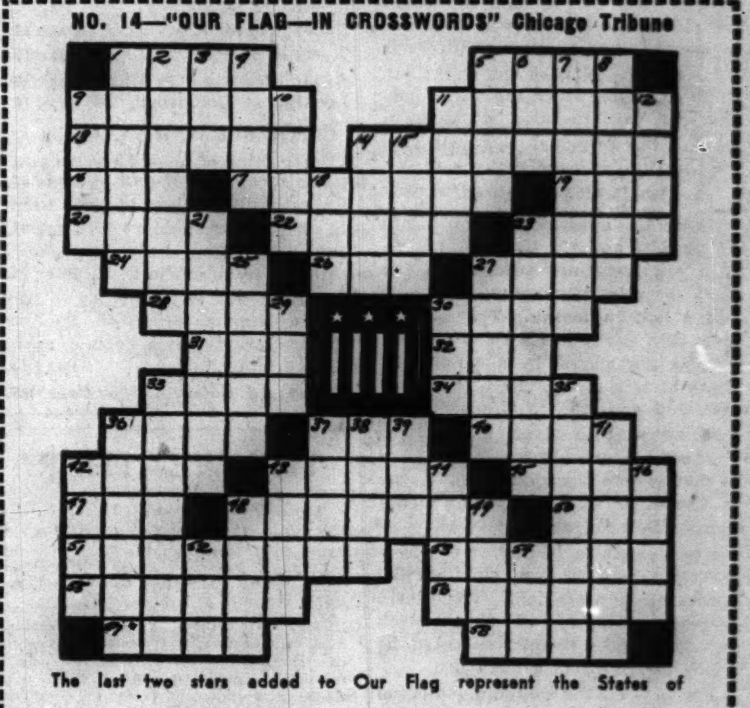

The last two stars added to Our Flag represent the States of ______________ and New Mexico admitted to the Union in ______________

(For missing words solve puzzle. Then write them on lines indicated)

HORIZONTAL

1. Mound
5. Excursion
9. Pertaining to teeth
11. Divinely inspired speaker
13. Blood vessel
14. **Second missing word**
16. Impair
17. Molasses
19. Wicked
20. Entreaty
22. Diplomatic agent
23. Untidy array
24. Obscure
26. Lair
27. Skin
28. Hue
30. Depend
31. Collection of animals
32. Ancient
33. Frock
34. Have on
36. Writes
37. Part of face
40. Pace
42. Kind of fish
43. Mohammedan sacred place
45. Beige
47. Before
48. Hurts
50. Small island
51. Pertaining to fields
53. **Third missing word**
55. Farm machine
56. Birds of prey
57. Killed
58. Largest quantity

VERTICAL

1. Forerunner
2. Ask earnestly
3. Gobbled up
4. Separate
5. Woody plant
6. Rodent
7. Floating mass
8. Gratify
9. Moist
10. Harplike instrument
11. Sole
12. Causes to stop
14. Hub
15. Image
18. Extreme
21. **First missing word**
23. Injunction
25. Is aware of
27. Loses color
29. Weight
30. In what manner
33. Prevalent
35. Brings to mind
36. Cleanses
37. Tibetan monk
38. Persia
39. Let fly
41. Shrub used for hedges
42. Rip
43. Tresses
44. Distribute
46. Shoshonean Indians
48. Pulled
49. Floated
52. Monkey
54. Self

GET THE NEXT PUZZLE IN TOMORROW'S TRIBUNE

Copyright: 1941

HASSEL'S
MOULDED ARCH

Trim, Smart Masculine Styling—Yet "The Most Comfortable Shoe Ever Made"

Also in a black high shoe

Here's velvet glove-like fit that does miracles to hard-to-satisfy feet. It's a corrective shoe, but you'd never know it from the smart exterior or the gentle touch that keeps pep in your feet through the toughest day. Soft, pliable Kangaroo gives luxurious comfort to Moulded Arch—with perfect metatarsal rise, special instep cradle grip and cushioned wedge heel to give you amazing foot health and correct posture. Experienced salesmen assure proper fit. Sizes to 13-EEE. Many other Moulded Arch styles.

Other Hassel Shoes $3.95, $4.95 & $5.95

HASSEL'S
2 CONVENIENT LOOP CORNER STORES
MADISON & CLARK • DEARBORN & VAN BUREN
Open Saturday Evenings Till 9 P. M.

PERSIAN LAMB
REDUCED IN OUR JANUARY SALE
Magnificent Fashions Worth $195 to $325

$325 PERSIAN LAMBS $188
$395 PERSIAN LAMBS $248
$450 PERSIAN LAMBS $288
$525 PERSIAN LAMBS $328
$595 PERSIAN LAMBS $388

$148

MILLER'S UNIQUE PAYMENT PLAN
ONLY plan of its kind in Chicago! Payments to suit your individual budget! Confidential! Economical! You are the one to decide payments.
Open Every Evening Till 9 P. M.
Also at Our Milwaukee Store, 753 N. Milwaukee

Miller Fur Co.
166 NORTH MICHIGAN

STORMS SUBSIDE; BRITISH HASTEN BLOW AT TOBRUK

Speed Preparations as Artillery Duels.

WITH BRITISH FORCES IN LIBYA, Jan. 15 (AP).—Heavy sandstorms subsided today after lashing the North African desert for a week and British troops took quick advantage of the opportunity to hasten the movement of all equipment into positions surrounding Tobruk in preparation for attack on that besieged Italian fortress.

Only yesterday the sands were swirling thru the air by the ton, catching in men's throats and nostrils and filtering into machinery. The air was pure and brisk today, and soldiers went about their work with redoubled energy.

British guns are firing into Tobruk, and the Italians reply, sometimes with a show of energy but usually in weaker fashion. As at Bardia, already captured by the British, the Italians have at least one big naval gun planted ashore.

Control Region to West.

British armored units have firmly in their grasp the region west of Tobruk, right up to the edge of the sea, and night patrols have made excursions clear into the rim of the town's defenses.

As a result of British air bombardment, the Italians have abandoned every air base this side of the Akdar mountains with the exception of Derna, British flyers say. At several of these abandoned fields, Italian planes still lie disabled on the ground. A visit to El Adem air field to the south of Tobruk and now in British hands, showed 87 such Fascist planes—more than twice the number the R. A. F. had claimed as destroyed.

Strain on Transport.

The strain on British motor transport in rolling supplies across the desert into Libya is becoming very great, since the railhead is at Mersa Matruh, 200 miles from the present scene of operations.

Thousands of vehicles have been put to use, including many captured Italian trucks, mostly big five ton Diesels.

Press correspondents' headquarters now have been established in what is left of the Italian officers' club in Bardia.

The club faces on Bardia's main street, which formerly was the Via Benito Mussolini. The British now call it Churchill street.

British Report Patrol Action.

CAIRO, Egypt, Jan. 15 (AP).—Britain's middle east command disposed of all military activity on the widely separated African fronts today with this brief communique:

"On all fronts, successful patrol activity continues."

Claim British Raids Repulsed.

ROME, Jan. 15 (AP).—British armored car attacks on Italian outposts on the Sudanese frontier were repulsed, the Italian high command reported today. The daily war bulletin said also there had been artillery and patrol activity around Tobruk, on the Libyan coast, and the oasis post at Giarabub, 150 miles south of Bardia.

Sail for Newfoundland Base

Fur capped American soldiers lined up for inspection aboard transport before they sailed yesterday for Newfoundland base acquired from England.
[Associated Press Wirephoto.]

TOM-TOMS CALL ETHIOPIANS FOR WAR ON ITALIANS

ON THE ETHIOPIAN-SUDANESE FRONTIER, Jan. 15 (AP).—The rhythmic beat of 44 royal tom-toms has broken the silence of this desert area with a summons to Ethiopian patriots to rise in arms against their Italian masters. From peak to peak the thumping carried the message from former Emperor Haile Selassie last night, and today hundreds of trained Ethiopians slipped across the border back to their homeland to help their comrades reported assembling an army in Gojjam, near Lake Tana in northwestern Ethiopia.

Arrow indicates where Ethiopians are believed assembling army.

The signal tells the natives the one-time Negus, "the King of Kings," is near, and that the moment for armed revolt approaches.

BRITON OFFERS 'A VICTORY KEY: RIGHT NECKTIES

[Chicago Tribune Press Service.]

LONDON, Jan. 15.—Outspoken support by Lieut. Col. R. C. Bingham for the old school tie caste system, which has been condemned by Labor Minister Ernest Bevin and was officially declared obsolete at the outbreak of the war, precipitated a controversy in military circles today. [Each school had its own distinctive, identifying tie.]

In a published letter, Bingham complained that officers commissioned from the middle, lower middle, and working classes have "largely fallen down." "Man management" in the army, he added, cannot be taught but is an attitude of mind which is instinctive with the "old school tie men."

Government quarters commented that the practice of seeking officers from a small social caste is out of date.

Mob in Ecuador Wrecks Nazi News Agency Office

QUITO, Ecuador, Jan. 15 (AP).—A mob last night wrecked the offices of Transocean, German news agency. It beat and gagged a watchman and then smashed furniture and machines for receiving news by radio.

Ship Is Barracks

New York, Jan. 15 (AP).—The first contingent of American soldiers to leave for military bases recently acquired from England sailed for Newfoundland from Brooklyn today on the old German liner Amerika, seized by the United States in the world war and refitted as an army transport.

In the ranks were doughboys from the 2d, 3d, and 7th corps areas—New York, New Jersey, Delaware, Pennsylvania, West Virginia, Maryland, and the midwest. Officers asked that the number of men aboard and the type of units be excluded from press reports in the best interests of national defense.

Army officials said the transport would be used as a floating barracks for about five months while land barracks were being constructed. Lumber for the buildings was in the liner's holds and army trucks were lashed to her decks. Accommodations were arranged so that not more than four soldiers would share a room.

The soldiers were under the command of Col. Maurice D. Welty.

BLAMES FRENCH DEFEAT ON REDS AND RED TAPE

André Maurois, celebrated French author, blamed labor strikes, burocracy, communism, and lack of political unity for the fall of France in a talk last night. Maurois, a captain in the French army and liaison officer between the French and British forces during the fight against Germany, addressed an audience of 600 at a forum sponsored by the Elgin academy in the First Congregational church of Elgin.

"The defeat of France," he said, "was not a question of the morale of the French soldiers. It was not a military defeat, but an industrial one.

"The war was lost in the period between 1933 and 1940 in the factories of France. The red tape of burocracy and the red tape of parliamentarianism intertwined. Strikes, sometimes engineered by our potential enemies, closed our key factories at the most critical moments. Months and sometimes years elapsed before mass production was begun."

SWISS TO ALLOW FRENCH SOLDIERS TO RETURN HOME

BERNE, Switzerland, Jan. 15 (AP).—Return to France of French soldiers interned in Switzerland was authorized by the Swiss federal council today under a previous agreement between France and Germany.

In addition to approximately 43,000 French, there are more than 20,000 Polish internees in Switzerland. It was reported the French had agreed in principle to take the Poles.

FERRY BOMBERS ACROSS ATLANTIC IN RECORD TIME

U. S. Craft Reach Britain in Less than 10 Hours.

LONDON, Jan. 15 (AP).—United States made bombers have achieved a breakfast to teatime schedule and set a new trans-Atlantic record in delivery flights to England, it was disclosed today.

The prewar record for trans-Atlantic flights between Newfoundland and the British Isles was set by the Cambria, Imperial Airways flying boat, in September, 1937, when she flew from Botwood to Foynes, Ireland, in 10 hours and 33 minutes.

"That mark has been broken time and again," said an authoritative aviation source in partial disclosure of speed achieved in the ferrying which the British hope will bring hundreds of planes by midsummer.

New Record Kept Secret.

This source would not, however, divulge the new record nor say who holds it.

[It is about 2,000 miles from Newfoundland to Britain, the shortest route from North America. Modern bombers, under favorable conditions, could fly that distance in well under 10 hours.]

Capt. Pat Eves of British Airways, who was flying air liners over India before the war, is one of the latest to achieve the breakfast to teatime schedule. Eves, who is 31 years old, said he was bothered only by the "terrific cold."

In disclosing that flyers who breakfasted in North America had tea the same day in England, the British gave no close hint of the elapsed time, since breakfast could be any time before dawn and teatime from 3:30 to 6 p. m.

Flyers "Lose" 4½ Hours.

It is to be noted, however, that a flyer en route to England from Newfoundland would "lose" four and one-half hours between the time zones.

It is understood that some of the machines—limited to long range bombers — have been piloted by Americans and Canadians, all volunteers.

A school for training trans-Atlantic pilots, it is understood authoritatively, has been opened in Canada.

The planes thus being delivered are said to be Lockheed Hudsons, Boeing 17s, Lockheed Vega Venturas, and Consolidated flying boats.

AGREE TO REVISE BERMUDA TAX ON U. S. BASE GOODS

HAMILTON, Bermuda, Jan. 15.—Agreeing to the introduction of fresh legislation covering imports to be used in constructing United States air and naval bases here, the Bermuda assembly today indorsed a recommendation by the governor that the laws authorizing exemptions from customs duty be reconsidered every three months. A bill exempting certain items will be substituted for the customs tariff act of 1940.

The original bill granted exemption from customs duty for building materials, machinery, or plants.

Vichy Gets Yule Cards; Censors Delay Delivery

[Chicago Tribune Press Service.]

VICHY, France, Jan. 15.—Christmas cards now are reaching Vichy from America. The envelopes have been carefully clipped open and then closed with a sticker on which is stamped, "Opened by examiner —." It is not clear whether the envelopes were opened by American officials in the New York postoffice or by British censors in Bermuda.

$65 $75 $85 $95
ROTHMOOR AND BRUCEWOOD COATS
in a great clearance event at
$49.50
luxuriously furred with
SILVER FOX, MINK, PERSIAN LAMB AND OTHER PRECIOUS FURS
Sizes 12 to 20—38 to 46—junior sizes 9 to 17
5th floor

MAURICE L ROTHSCHILD
State at Jackson

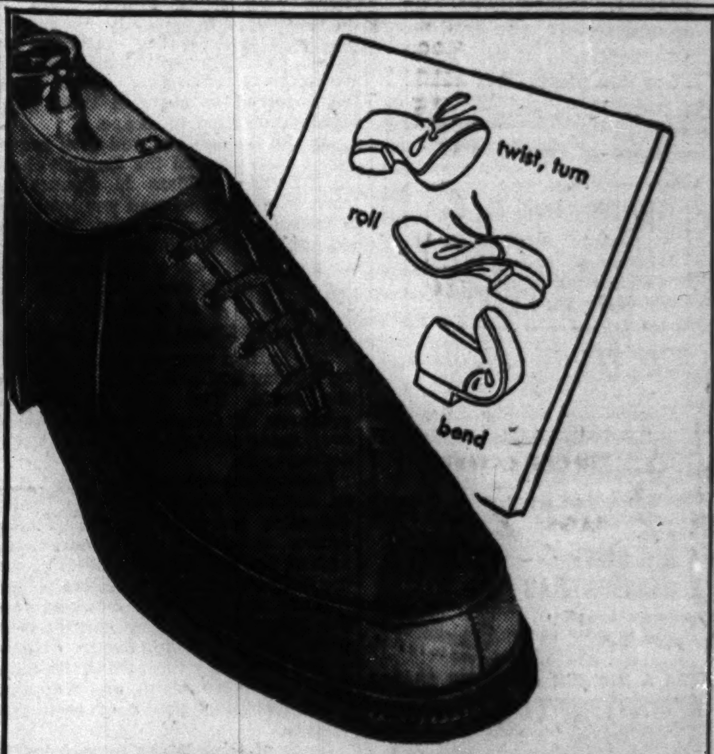

OSTEO-PATH-IK SHOES
need no breaking in
$8.95
This smart shoe with its moccasin type toe is as comfortable as your favorite easy chair. Its water-proof sole and soft grain leather will bend, twist, arch to follow every movement of your foot—in a hand-stained finish with custom heel
100 other Osteo-path-ik styles to choose from on our 8th floor
2 hours free parking at Palmer House garage, Quincy near State, with every purchase of $1 or more
MAURICE L ROTHSCHILD
State at Jackson

O'CONNOR & GOLDBERG

There You go
FALLING IN LOVE
...with these new O-G Shoes!
It's mighty easy...when you see them...
so new...so original...
so exclusive...
so fresh and lovely...
and so superbly high in quality!
Very specially priced...
Quality of $5.50 shoes
$3.95
★ Open an O-G charge account

O-G Shoes
205 South State Street
59 W. Madison Street
4616 Sheridan Road
6348 South Halsted St.
835 East 63rd Street
4040 West Madison St.
3300 Lawrence Avenue
3225 Roosevelt Road
1255 Milwaukee Ave.
2748 Milwaukee Ave.
Not Available at 23 Madison, East
OPEN TUESDAY, THURSDAY AND SATURDAY EVENINGS

MARSHALL FIELD & COMPANY

Your wardrobe trunk in miniature...
Tourobe BY HARTMANN
carries your clothes wrinkle-free
$16.50 to $85

A wardrobe case that's light enough to carry! A 32-inch case that packs in a jiffy... travels like a veteran... carries your clothes on hangers with space left for hats, shoes and other apparel. The Tourobe is a just-right size to slip under a Pullman seat... fits easily into the luggage compartment of your car.

Black Fibretex	$16.50
Vulcanized fibre	25.00
Gray or brown tweed	37.50
Regimental Ducord	55.00
Natural rawhide	77.50
Sorrel rawhide (lightweight)	85.00
Antique brown rawhide	85.00

The Luggage Center
First Floor, Middle, Wabash

APPLICATION FOR $7,500-$11,250 ACCIDENT INSURANCE POLICY
AND SUBSCRIPTION TO THE DAILY TRIBUNE

NOTE: For the sum of 25c preliminary term fee, plus 10c a month in advance thereafter, the Chicago Tribune makes available to its Home Delivery Subscribers and members of their families who reside in the same household a $7,500 Travel Accident Insurance Policy. Insurance coverage eventually increases to $11,250 on continuous renewal. Issued by Federal Life Insurance Co., Chicago. NO MEDICAL EXAMINATION. One policy to a person. Issued only to applicants over 10 and under 70 years of age.

Mail this Coupon to the Chicago Tribune. SEND NO MONEY. Accredited representative will call and collect 25c. Official Carrier will collect monthy thereafter for Insurance and Subscription. Insurance will lapse if subscription is stopped.

☐ *I hereby order the Daily Tribune delivered to my home by Carrier six days a week, starting immediately, for which I agree to pay the regular rate.*

☐ *I am a Home Delivery subscriber and agree to continue.*

Do you apply for this $7,500 Travel Accident Policy?..........
(PLEASE PRINT)

Your Name? .... First Name / Middle Name / Last Name

Address?.......... Number / Street .... Apt.?..........

.... City / State .... Phone?..........

Your Age?.......... Date of Birth?.......... Month / Day / Year

Are You Blind or Deaf?.......... Are You Crippled?..........

Name of Person to Whom Insurance Is to Be Paid in Case of Your Death? (Beneficiary)

.... First Name / Middle Name / Last Name .... Relationship..........

Applicant's Signature .... Sign in Own Handwriting

NOTICE: Orders for Home Delivery of the Tribune are acceptable only from persons residing where such service is maintained and are subject to rejection by the Tribune. All applications for insurance are subject to rejection by the Federal Life Insurance Co. Insurance does not become effective until noon the date policy is issued.

Form A2735—2-38

THE STORE FOR MEN
MARSHALL FIELD & COMPANY
Washington and Wabash
Store Hours: 9 a.m. to 5:30 p.m.

Special Selling
Field-Character SHOES for young men
Way under the usual—a great value at only
$6.95
★ Double Soles
★ Leather Linings
★ English-Type Lasts

9 Styles
including wing-tip brogues, straight-tip brogues and smart-plain dress Oxfords.

This selling is timely—right when you want stout, serviceable shoes—and the saving is exceptional. Field-Character Shoes are priced regularly at far higher. The broad style-range enables you to select just the model shoe you prefer. Act today!

The Shoe Shop for Young Men. Second Floor, South

The Snow Train Ski Club is planning trips to Iron Mountain, January 18 and 19. Ask for particulars at the North Shop, Fifth Floor

THE STORE FOR MEN

BALD-HEADED MEN!!
Let the rest of your hair down at Chicago's gayest, oldest nitery. Excitement from 5 P.M. till closing.
• 4 BIG SHOWS
• 2 ORCHESTRAS
America's Sensation
9 Course DINNER with bottle Champagne or Sparkling Burgundy.
$1.50 served to 11 P.M.
NEVER A MINIMUM OR COVER CHARGE
CLUB ALABAM
747 RUSH ST. DEL. 0808

Advertise in the Tribune

FRENCH DEFEATS LAID TO 'ORDERS' FAKED BY NAZIS

Tells How Big 'Spy Ring' Undermined Army.

[Associated Press Correspondent Roy P. Porter, who covered the blitzkrieg in France and then worked for six months under the German military rule of the occupied zone, relates details of the French army's internal collapse and anecdotes of the "phony war" period.]

BY ROY P. PORTER.

New York, Jan. 15 (AP).—French military men declare that German agents, sometimes working behind the French lines in French uniforms during actual fighting, played a tremendous rôle in the military campaign which crushed France.

Many French officers say they are sure a gigantic spy ring operated inside the French army.

One French officer, commanding a tank unit near Sedan in early June, was fighting determinedly to halt the German advance. In the midst of the battle, a French army motorcycle raced up to him. A man in a French captain's uniform handed him what appeared to be an official command to withdraw. It was signed, stamped, and looked exactly like an army order.

Leave Wide Gap for Nazis.

Yet, when the withdrawal had been effected—leaving a wide gap in the lines thru which the Germans poured—French field headquarters reprimanded the tank commander for abandoning his position without direct orders. The officer produced the paper and the brigade commander pronounced it false.

In the German fight to cross the Meuse river, two French artillery batteries received an order by telephone to withdraw to the south side of the Meuse. They were told additional guns were being placed there to strengthen the defenses. When the batteries arrived, they found the position had been shifted and German units were encircling them. They were forced to abandon their guns and ammunition to escape.

As the Germans moved thru northern France toward the English channel, British soldiers in Rennes received an order to load and evacuate a trainload of ammunition. Working all night, they had the shells ready to move early on a Saturday morning. The order came thru that the train was to leave at 10 p. m.

German Flyers Destroy Train.

The British were surprised to wake up Sunday and find the train still in the yards. The same morning a squadron of German bombers came over, made straight for the train, and destroyed it.

Intelligence officers discovered that on Saturday night, after the train's departure had been delayed by false orders, some one had painted the tops of the freight cars white, giving the German aviators a perfect target.

When the Germans marched into the Maginot line, they carried complete plans of the major defense works, including equipment, the numbers of the garrisons, and the location and firing power of each gun turret.

Some of these plans were dated as far back as 1937. Only in a few instances did they have to be corrected.

An Alsatian who was connected with the mechanical department of a newspaper told me several days before the Germans entered Paris that he was getting ready to leave "before the Boches get here."

A day or so after the occupation I met him, dressed in a German captain's uniform!

"You never suspected it," he laughed. "But don't feel badly about it. Neither did the French."

Fraternizing Between Foes.

During the winter lull in fighting, fraternizing between French and German soldiers produced many stories. French censors nearly always killed such accounts because of orders that there was to be no joking about the war. Here is one of the best:

The story of the "four little pigs" is famous in Paris. It goes like this:

There were French and German outposts facing each other on two ridges in the Saar region. In the valley was a small village, abandoned except for an old man who had a wine shop. Every day from 2 p. m. the French soldiers would go to the village for a glass of wine. Promptly at 4 they would leave and the Germans would take their places until 6.

One day the French caught four little pigs in the woods. They put them in an empty house, and after they had had their wine, carried off two of them. They left the others with a note saying, "For our German comrades."

The next day they found the pigs gone and a note tacked to the wall: "Thanks for the pigs, from your German comrades."

Home from War

[Acme Photo.]

Battle stained Greek soldier kisses his little daughter as he reaches home on leave from Albania.

GREEKS SURPRISE ITALIANS; SEIZE KEY ELEVATIONS

Then Hold Them Against Counterattacks.

ATHENS, Jan. 15 (AP).—Greek soldiers in a surprise attack launched during a snowstorm have blasted the Italians out of important high positions in the central sector of the Albanian front and held them against several counterattacks, the government spokesman declared tonight.

The speedy arrival of Greek reenforcements helped the attackers retain their grip on the positions, he said. Mortars, machine guns, munitions and other material were captured in this action. In another part of the front the Greeks captured three guns in good condition.

Thrust Toward Berat.

Earlier the government reported the Greeks had driven their foes back in a thrust toward Berat and that the Italians, after two unsuccessful counterattacks, had withdrawn to "naturally fortified" positions north of Klisura, which fell last week.

An Associated Press correspondent at the front reported "rickety old cars and farmers with trains of stubborn mules" formed a supply line to move food and ammunition to Greek soldiers.

This line operated, he wrote, thru wild country "where the best roads are only ruts frozen on the mountainsides."

Artillery Pounds Fascists.

Fascist positions in the coastal sector, where a Greek force recently claimed heavy gains in a drive on Valonia, the only southern Albania seaport remaining in Italian hands, were said in Greek dispatches to have been subjected to heavy artillery fire. Artillery activity was noted also in the Klisura region.

The Greek home security ministry today reported this incident:

"An enemy submarine came up to the surface off the coast of an island in the Aegean sea, machine-gunned unsuccessfully from close range a country policeman who was sitting on the shore, and then made off."

TALKS ON LIQUID AIR.

Elliott James, who conducted scientific experiments in the Hall of Science at A Century of Progress Exposition, will present a demonstration of liquid air before the Chicago Kiwanis club at its luncheon in the Hotel Sherman today.

250,000 POLES TOIL IN GERMANY OF 'OWN DESIRE'

Their Work Not Forced, Say Nazis.

BY SIGRID SCHULTZ.
[Chicago Tribune Press Service.]

BERLIN, Jan. 15.—A quarter million Poles are working in Germany. German authorities insist that, contrary to rumors, they are here of their free will and were not compelled to leave their country to accept employment in Germany. All of them, men and women, must wear sewed on their clothes a badge marked with a yellow P to distinguish them. Circulars have been sent out by German organizations warning against fraternization with Poles.

German authorities declare that some of the Poles brought their families along, and that others, who left their wives and children in Poland, are permitted to send part of their earnings back to their relatives. Most of the men are farm hands.

Labor Migration Reduced.

German employment bureaus in Poland hire the men and have them transported to Germany in special trains after taking precaution against the carrying of any contagious disease.

Recently the number of workers being brought to Germany was reduced "because of the number of workers needed to carry on the work planned in their general government" in Poland.

Since Dec. 20 all workers in Poland have been required to have employment cards similar to those possessed by all workers in Germany. The Germans hold this will enable them to check on the labor available in Poland.

Americans, Many Claim.

In the American consulate in Berlin one occasionally sees Poles in the passport section attempting to prove they were born in the United States. Most of them are sons of Poles who accumulated wealth in America and returned to Poland to buy a small estate and to live comfortably as higher middle class Poles.

In the upheaval after the war, especially in the former German section of Poland, Germans are claiming estates they say were taken from their parents or relatives. Poles who are American citizens claim exemption for their property.

Asks Bloc to Protect Poland.

LONDON, Jan. 15.—Gen. Wladislaw Sikorski, Polish premier in exile, declared here today that Poland, after the close of the war, will have to look beyond her old frontiers of 1939. He said she will have to seek the cooperation of a solid bloc of nations in eastern Europe able to prevent a repetition of the conquest of Poland. He spoke at the opening of a Polish-British labor bureau.

CARSON'S DOG ACCESSORIES, FIRST FLOOR

IF YOUR DOG HAS NO INHIBITIONS
—and psychology won't help, it's high time you heard about "Badfido." It removes all trace of stain and odor from carpets and rugs—so when Fido is bad, Badfido is good. 12 oz., 1.00; 4 oz., 50c

IF YOUR DOG HAS RUN OF THE HOUSE
—and chooses the master's armchair for his own, get a "Doggy-Divan" to keep peace in the family. It serves the purpose of bed or cushion. Waterproof and cleanable in green, red, brown, blue. 1.98

Telephone and Mail Orders Filled. Call State 2000
CARSON PIRIE SCOTT & CO
Dog Accessories, First Floor, Wabash.

STOP & SHOP
69th Anniversary Festival
16 W. Washington St. Telephone Randolph 8500
Thursday—Friday—Saturday Selling

Tegar Eggs . . . . . 4 doz. $1
Strictly fresh, large, clean eggs. Sorry, no delivery.

White Bear Farm Turkey lb. 29c
Finest Northern birds. Average 10 to 18 pounds before dressed. Meaty and flavorsome.

Chickens . . . . lb. 29c
FRYERS—Average 2¾ lbs. before dressed. White Bear farm.

Tegar Ham . . lb. 23c
Smoked. Mild old fashioned cure. Whole or half ham.

Spring Legs of Lamb . . . . lb. 27c

Raggedy Ann "Fresh Flavor" Foods!

Elberta Peaches
Halves or shortcake slices. Ripe Freestones. 4 No. 2½ cans $1
No. 1 Can, 6 for $1

Whole Peel'd Tomatoes
My, it's a beautiful pack. In No. 2 can 15c 7 for $1

BARTLETT PEARS—6 to 8 jumbo halves, peeled. They're luscious! No. 2½ can . . . . 3 for 85c
UNPEELED BARTLETT PEARS—No. 2½ can . . . . 4 cans $1
PINEAPPLE MORSELS—Golden chunks of honey-sweet fruit. No. 2½ can . . . . 4 for $1

GREEN BEANS—Tiny whole ones. Tender and rich. No. 2 can . . . . 6 for $1
FRENCH STYLE BEANS—Green stringless, slit lengthwise for salad. No. 2 can . . . . 7 for $1
ASPARAGUS—Natural green spears. 12 to 16 to a No. 2 can . . . . 3 for $1

Grapefruit Juice
Unsweetened juice from tree-ripened fruit from Texas. 12 No. 2 cans $1

White Meat Tuna
Snow-white meat from baby Albacore. 5 7-oz. cans $1

FRUITS FOR SALADS—5 flavorsome Calif. fruits. Ready to serve. No. 2½ can . . . . 3 for 95c
No. 1 can, 3 for 55c
PINEAPPLE FINGERS—8 lengthwise slices to a No. 2 can . . . . 4 for $1
APRICOTS—Whole, peeled. In extra heavy syrup. No. 2½ can . . . . 3 for 85c
No. 1 Can, 17c; 6 for $1
OLIVES—Green-ripes, with the richest, "most different" flavor. Pint-size can . . . . 4 for $1

SOCKEYE SALMON—Steaks from solid meated Puget Sound fish. 7¾-oz. can . . . . 4 for $1
SHRIMPS—Large cooked ones from gulf waters. No. 1 can . . . . 6 for $1
CHILI SAUCE—Dark red. Looks and tastes like homemade. 8-oz. bottle, 17c . . . . 6 for $1

Butter 2 lbs. 69c
White Bear Farm tub butter with rich, lingering goodness. Sorry, no delivery.

Fillet of Herring in Wine Sauce 4 cans $1
From Sweden. Gaffelbitar or skinless-boneless anchovies in 3½-oz. cans. Vinga Sill (herring in dill sauce) in 4⅓-oz. can.

Herkimer Cheese
Genuine from Herkimer County, New York. Well aged, sharp, nippy cheese for sandwich . . . . lb. 35c

Pork Sausages
Hormel's Country Style Smoked Sausage links. About 6 to pound . . . . . lb. 27c

Fla. Oranges
216 Size 5 doz. $1

Ripe Tomatoes . . . . . lb. 19c

Lord Baltimore Cake 45c
2 devils food and 2 white layers filled and iced with luscious chocolate fudge.

French Doughnuts
Choc. or vanilla icing . . . 6 for 18c
Bakery for Thursday Only

Candies . . . . . . lb. 39c
Chocolate Nut Nougats—Chocolate covered Caramels, Molasses Cocoanut Chew—Old Fashioned Chocolate drops.

Stuffed Fruits . . 89c
2-lb. de luxe luscious assortment.

Lady Clementine Coffee Rich heavy body. Rare Sumatra blend. 2 lbs. 55c

King's Reserve Scotch
10 year old 5th bottle . . $3.15
15 year old 5th bottle . . $3.95
20 year old 5th bottle . . $4.95

Stop & Shop 4 Years Old Bottled in Bond Bourbon
Straight Kentucky
Quart bottle $2.29
Case quarts, $25.50
Pint bottle $1.19

Sanderson's Special Reserve Scotch . . . 5th $2.29
Highland Queen Scotch, 10 Yrs. Old. 5th $2.79
Lauder's Northern Cream Scotch 12 yrs. old 5th $2.99

Carioca Rum Dark or Light 5th $1.59
Stop & Shop Gin London Dry 5th $1.12
Stop & Shop Brandy 4-year-old, from California 5th $1.49

NU-DELL WEEK
Our Greatest Sale

STARTS TODAY—THURSDAY
All Stores Open Till 10 P. M.
7 Days of Unbelievable Money Saving Bargains
An annual event famous for sensational values on seasonable merchandise. This year our increased buying power and manufacturer's co-operation are making it a sale no woman should miss.

SLIPS
Beautiful satin with every detail of better grade slips. Lace and tailored styles. Tearose and opaline. 32 to 44. Formerly $1.69 and $1.98.
$1.39
Crepe and rayon satin slips. 32 to 44. Lace and tailored styles. Formerly $1 and $1.29.
79c
Other remarkable slip values in lace and tailored styles. 32 to 44. Special for this week
49c

SPRING DRESSES
Newest styles in solid and striped suedes, novelty spuns, velverays, acetates, alpacas, satin combinations, chenille taffetas, print combinations and many others. Assorted colors. Sizes 12 to 20.
Special Selling for Nu-Dell's Week Only
$1.39

HOSIERY
Box Sale—3 Prs.
Special purchase—25,000 boxes—3 pairs to a box Season's most sensational value. Colors: Tabasco (Sunburnt Tone), Tropicana (Neutral), Samoa Beige (Medium Beige), Mustard Beige (Sandy Beige), Mexicotta (copper).
• First Quality!
• Full Fashioned!
• Ringless Pure Silk!
• Jacquard Tops!
• Triple Heel and Toe!
• Sizes 8½ to 10½!
Our regular marvelous wearing 3 and 4 thread hose. Regular 69c and 79c. Box of 3 prs. $1.49
Exquisite 42 and 45 gauge 2 and 3 thread crepe finish hose. Regular 89c and $1.00. Box of 3 prs. $1.79
If you can't come in—MAIL this coupon or phone LAWndale 4226-7

SWEATERS
Zephyr knits, worsteds, pompadour yarns, shetlands, tyrolean and embroidery trims in camel, beige, red, blue, rose, maize, green, black or white. Sizes 34 to 40. Cardigan and slipover styles. Formerly $1.00 and $1.29. 69c

BLOUSES
In all styles, materials and colors including satins, multifilament crepes, stripes, checks, metallic trims, gabardines, mannish and many other styles, etc. Sizes 32-40. Formerly $1.00 and $1.29. Special 69c

SKIRTS
All wool flannel skirts, wool crepes, corduroy skating skirts, plaids, pinafores, jumpers, etc. Skirts of every description in all leading colors. Sizes 24-32. Formerly $1.98 and $2.98.
$1.48

NU-DELL APPAREL SHOPS, Main Office and Warehouse, 3533 W. 26th, Chicago

No. Boxes (3 prs.-box)	SIZE	COLOR	PRICE Per Box	AMOUNT
Add 3% sales tax in Illinois. Plus additional 10c for postage				
Amount Enclosed				$

NAME ....
ADDRESS ....
CITY .... STATE ....

All Stores Open Tuesday, Thursday, Saturday Till 10 P. M.

NU-DELL APPAREL SHOPS
3533 West 26th St.
1315 So. Halsted St. (Open Sundays)
6324 W. Cermak, Berwyn
1655 W. Chicago Ave.
1341 Milwaukee Ave.
7138 W. Grand Ave.
4732 S. Ashland Ave.
4241 Archer Avenue
439 E. 47th St.
11243 S. Michigan Ave., Roseland

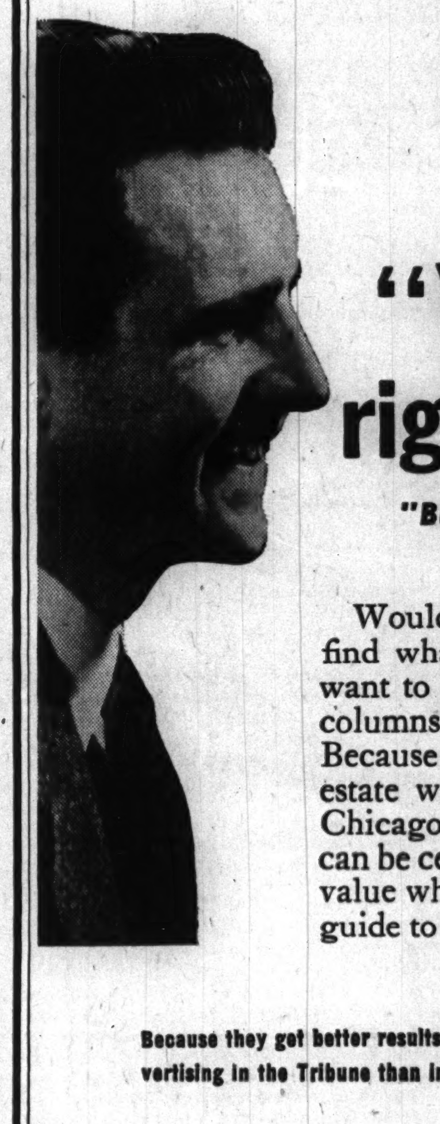

"You were right, Dad!"
"Buying a home has made all of us happier"

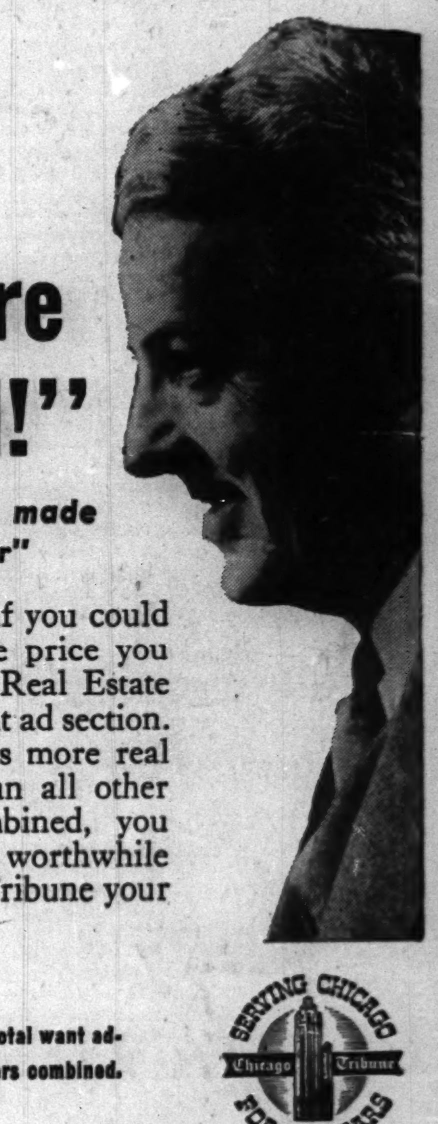

Would you buy a home if you could find what you want at the price you want to pay? Follow the Real Estate columns in the Tribune want ad section. Because the Tribune prints more real estate want advertising than all other Chicago newspapers combined, you can be certain of missing no worthwhile value when you make the Tribune your guide to home ownership.

Because they get better results, want ad users place more total want advertising in the Tribune than in all other Chicago newspapers combined.

SERVING CHICAGO Chicago Tribune FOR 93 YEARS

BUILDING WORK AT CAMP GRANT NEAR SCHEDULE

First Draftees Expected About Feb. 10.

Rockford, Ill., Jan. 15 [Special].—Today was the deadline set by the war department for completion of the extensive reception center for draftees and the 500 bed hospital which are major units in the modernization and enlargement of nearby Camp Grant. However, these sections of the $7,800,000 construction project are only 90 per cent completed.

Maj. Howard Graham, construction quartermaster, said the reception center, which will house up to 2,500 selective service conscripts and outfit and classify them at the rate of 400 a day, virtually will be completed by Feb. 1. The first draftees are expected about Feb. 10. They will come from all parts of Illinois, and from other states as well.

Shortage of Material.

Storms, a shortage of construction material, and other construction obstacles are the reasons why the reception center and hospital were not completed by the deadline, Maj. Graham said.

Ten of the 52 barracks of the reception center are completed and the remainder are nearly done. The barracks will house 63 men each. The two mess halls, each of which will accommodate 1,000 men, also are nearing completion.

Finishing touches are being put on the hospital and it will be ready by the time the first draftees arrive in camp.

The medical replacement center, the third and largest unit of the expansion program, probably will be finished by the March 1 deadline set by the war department. This unit will be one of two to be operated by the army.

Seven Thousand Coming.

Seven thousand soldiers, both draftees and enlisted men, will be assigned to the center for 14 weeks of specialized training in first aid, sanitation, hospital procedure, and other subjects. Under officers of the army medical corps, they will be taught to serve in base hospitals, clearing stations, and with field medical units in combat areas. Men assigned to the center will be selected for ability.

The new camp will have 365 buildings. In the medical reception center unit there will be 122 barracks, each for 63 men, and 34 mess halls, each accommodating 250 soldiers.

Maj. Graham said 7,000 laborers are employed in the new construction. To hasten completion of the project they have worked seven days a week since Jan. 1.

KEEP THE DESERT, I'M A POET, SAYS ITALIAN GENERAL

WITH THE BRITISH FORCES IN LIBYA, Jan. 15 (AP).—Gen. Francesco Argentino, the dejected Black Shirt officer captured by the British three days ago, ended a hunger strike today, swept a tearful eye over the barren stretches of sand, and cried out:

"For all I care about this desert, you can have it! I myself am a poet."

His reserve broken, Argentino talked on almost amicable terms. He was the commander at Sidi Barrani, Egypt, first Italian stronghold to fall in the British onslaught, but the tears came when he referred to the fall of Bardia, Libya.

French Routed and Arms Captured, Siamese Report

BANGKOK, Thailand, Jan. 14 [delayed] (AP).—The Thai [Siamese] high command tonight reported a French Indo-Chinese attack on the northeast frontier had been repulsed with heavy losses. A French officer was killed and a large quantity of arms and ammunition was seized, a communique said.

Arrives to Lecture

[TRIBUNE Photo.]

NATALIA ASKENAZY.

Miss Natalia Askenazy, honorary member of the Polish embassy in Washington, D. C., arrived here from the capital on the Baltimore and Ohio railroad yesterday to give a series of 10 lectures on "Poland and the Poles." Educated in Poland, Italy, Switzerland and France, Miss Askenazy holds two masters degrees.

She is a member of an old and prominent family in Poland. Her father was a banker and one of her uncles was minister plenipotentiary and envoy extraordinary of Poland to the league of nations. Another uncle is a professor and historian of the University of Warsaw.

Miss Askenazy will lecture this evening on "The Plight of Jews in Poland" at the Covenant club.

GREAT BRITAIN NAMES SECOND MINISTER TO U. S.

LONDON, Jan. 15 (AP).—In a move that makes diplomatic history, Great Britain has named Sir Gerald Campbell, British high commissioner to Canada, as a second minister to the United States.

Sir Gerald Campbell.

The British foreign office made the announcement officially tonight, less than a week after it confirmed the elevation of Sir Neville Butler, counselor of the embassy at Washington, to the rank of minister.

Never before has the British government had one minister, let alone two, in addition to its ambassador at Washington.

Altho Sir Neville was appointed first, informed sources said Sir Gerald would act as second in rank to the new ambassador, Viscount Halifax. He served as British consul general in San Francisco and New York, and left the latter post in 1938 to become high commissioner to Canada.

Drake Hotel Roof Ignited by Fire in Grease Chute

Fire which started in a basement grease chute filled several floors of the Drake hotel with smoke late last night, and sparks which flew upward caused a brief blaze on the 11th foor roof. Several dozen guests went outside during the fire, but several hundred patrons in Camellia house and the Gold Coast room remained at their tables. Property damage was negligible.

5 WIN, 13 LOSE IN FIRST DRAFT STATUS APPEALS

Reject Pleas of 5 Married Men for Deferment.

Only five of the first 18 appeals for draft deferment decided by the Cook county selective service appeal boards were granted, the remaining 13 being rejected. This was reported yesterday by William H. King Jr., president of the Chicago Bar association and coördinator of the appeal boards.

In the 13 cases the boards refused to overrule decisions of local draft boards placing the registrants in class 1-A [subject to immediate call for military service]. In five of the 13 cases the registrants sought deferment because of marriage.

394 Appeal Board Rulings.

King announced that up to yesterday 394 appeals from draft board decisions had been received by the eight Cook county appeal boards. Of these, 18 were decided, 48 returned to local boards for additional information, and two were reclassified. Rulings in the remainder of the cases will be made as quickly as possible, he said.

All five appeals in which the boards granted deferments were similar cases in which registrants sought deferment because of dependents, King said.

Cite Cases as Examples.

Two of these cases follow:

Mr. —— is a medical interne married to a woman with an independent income. There is one child. He had been classified by Evanston local board No. 1 as a student subject to general military service after July 1. He appealed on the ground that this classification would interfere with his medical career, in addition to breaking up his home during his year's training. Appeal board No. 8 agreed with him and placed him in class 3 [deferred because of dependents].

Mr. —— is a grocery department manager. Because his wife earns almost half as much as he does, local board No. 47 placed him in class 1-A. In his appeal he stated that he and his wife are living with his parents and that he contributes to his parents' support. Appeal board No. 4 placed him in class 3, stating that his wife and parents, if deprived of his income, would be unable to maintain the home in which they now live.

The induction of draftees under the January quota will be resumed today at the 122d field artillery armory, 234 East Chicago avenue. A total of 182 men from 11 northwest side draft boards, including 74 volunteers, will report this morning.

FORD DEDICATES OWN SCHOOL FOR TRAINING OF NAVAL EXPERTS

Detroit, Mich., Jan. 15 [Special].—Henry Ford today dedicated the navy training school which he established at Dearborn with coöperation of the United States navy.

Construction work which has been proceeding day and night was interrupted only briefly today for a formal commissioning ceremony attended by Henry and Edsel Ford, Rear Admiral C. W. Nimitz, chief of the bureau of navigation, and other representatives of the navy.

The trainees, all apprentice or second class seamen, are to receive three month courses in various mechanical and technical lines in the Ford trade school or in the Ford factory. When the project is fully developed, it is expected to turn out 330 trained electricians, machinists' mates, Diesel engine operators and others each month.

The recruits will be under navy jurisdiction at all times, but all instruction will be given by Ford instructors.

RECRUITS SOUGHT AT DRAFT POSTS BY 33D DIVISION

Posters announcing vacancies in special troop companies of the 33d division, Illinois National Guard, were distributed yesterday to all local draft board offices in the Chicago area. The move was part of a campaign to bring these units up to full strength before the division is inducted into federal service.

Maj. H. W. Carnwright, commander of special troops, explained that draftees who enlist in the special troops will go to Camp Peay, Tullahoma, Tenn., with the 33d division on Feb. 24, or earlier, and will be exempted from service in selective service training camps.

"The special troops are the headquarters, signal, military police and ordnance companies," he explained. "For these units we want the best available men, as the special troops perform some of the most essential services required by the division."

Headquarters of the special troop companies is in the new Northwest armory, 1551 North Kedzie avenue.

MANDEL BROTHERS

Bien Jolie to Glorify You
The Tall Woman
$7.50

The Bien Jolie designers have a knack of helping you achieve willowy lines by giving you gentle, firm support. Comfortable even to the plushed shoulder straps. Fine washable cotton batiste with knitted elastic sections. Sizes 34 to 46. Get yours today.

Other Bien Jolie Foundations, $5 to $15

MANDEL BROTHERS' Corsets—Third Floor—Wabash

Super Fur Sale

$10 Down Year to Pay

$99

Grey Russian Squirrel
Silver Tipped Raccoon
Marmink Dyed Marmot
Dyed Skunk Greatcoats
Silvertone Dyed Muskrat
Fine Russian Persian Paw
Norwegian Dyed Blue Fox
Fine Mink-Blended Muskrat

These furs are neither shop worn left-overs nor were they bought for clearance sale purposes, but actual new 1941 and 1942 style creations at unusual wholesale savings.

MYSELS FURS
162 N. STATE—4TH FL. BUTLER BLDG.
OPEN EVENINGS 'TIL 9, SUNDAY 10 TO 5

Don't Buy

any musical instrument until your child has shown a very definite talent for some one instrument.

USE OUR 10-WEEK TRIAL PLAN

$1 PER WEEK

Includes:
- Use of a fine instrument in your home
- Microphone training
- Native ability music test
- All instruction material
- 8 ensemble lessons
- 10 PRIVATE LESSONS

Choice of Instruments:
Bb Saxophone, Violin, Guitar, Accordion, Clarinet, Drums, Cornet, Trombone, Marimba
. . . and the best of instructors to give your child that all important start.

NO INSTRUMENT TO BUY
FILL OUT AND SEND COUPON TODAY
Open Evenings Until 9 P. M.

Chicago Musical Instrument Co.
Sponsor of
Chicago
SCHOOL OF MUSIC
309 S. Wabash Ave., Chicago, Ill.
Please send full information, without obligation, about your 10 Week Trial Plan.
NAME ....
ADDRESS ....
INSTRUMENT ....

Every Style ... Every Size Included!

SALE
FLORSHEIM SHOES

Don't Miss It!

Nothing held back...the style you want in the size that fits you best is yours, at a price that will start your 1941 budget right.

MOST STYLES $7.95 and $8.95

Florsheim SHOE SHOPS

12 N. Dearborn Street — Open Evenings for Your Convenience
32 East Jackson Blvd. — N. W. Corner of Wabash Ave.
1 N. La Salle Street — N. E. Corner of Madison St.
116 S. Wabash Avenue — In the Palmer House

LANE BRYANT'S SECOND FLOOR

Were $55 to $85 — Now— $40

Lansmoor WINTER COAT SALE

They match their black wool magic with the flattery of PERSIAN LAMB, SILVER FOX, LONDON DYED SQUIRREL, FITCH, KIT FOX, TIPPED SKUNK—boxy or fitted styles . . . lined and warmly interlined! Fashion-value sensations at $40.

Sizes for Everyone
14 to 20 • 16½ to 30½ • 38 to 56

SECOND FLOOR
Lane Bryant
101 N. WABASH AVE.

WHOLE LIVE LOBSTER 85c

Tonite!—that delicious whole live lobster—melted butter—julienne potatoes. (Join the crowds.)

Ricketts
CLARK AT DIVERSEY

MALING BROTHERS

HOSIERY RIOT! 44¢

ALL 3 OR 4 THREAD!
ALL FULL-FASHIONED!
ALL PERFECT!
ALL RINGLESS!

Here's one of the best hosiery values the town has seen in a long time—Maling's regular 59¢ quality, 3 and 4 thread, full-fashioned chiffons (guaranteed perfect) at a record-breaking 44¢! Every pair is new, fresh spring stock and you can choose from ten brand-new colors. Hurry in!

Maling Brothers

NEW STORE—6328 Cermak Road, Berwyn
34 S. STATE ST. — 231 S. STATE ST.
6320 S. Halsted St. — 2764 Milwaukee Ave.
3218 Lincoln Ave. — 4035 W. Madison St.
3249 Lawrence Ave. — 1335 Milwaukee Ave.
6440 S. Halsted St. — 3249 Roosevelt Road
843 E. 63rd Street — Oak Pk. 1128 Lake St.
Milwaukee Store—175 W. Wisconsin Ave.
Neighborhood Stores Open Tuesday, Thursday and Saturday Evening Till 10

PIERETTE repeat success

The versatile felt beret thousands of women have bought at Carson's and adopted as an ageless year 'round classic. Shape it in many becoming ways to match your mood and costume. Sizes 21½, 22, 22½, 23. 1.95

Millinery, Fifth Floor.

Palm Tree Green, Saddle, Violet, Gray, Fuchsia, Black, Brown, Navy, Purple, White, Vernon, Wine, Yellow, Rust, Beige, Gold, Powder, Royal, Pink, Soldier Blue, Winterberry, Bright Red, Dusty Rose.

CARSON PIRIE SCOTT & CO., 1 South State St., Chicago, Ill.
Please send me (quantity) .... Pierettes
In (colors) ....
☐ Charge ☐ Check ☐ M.O. ☐ C.O.D.
Name ....
Address ....
City .... State ....
Add 3% on account of Illinois Retailers' Occupational Tax if merchandise is to be delivered in Illinois. Postage charges are extra to all points outside of our regular delivery zone.

CARSON PIRIE SCOTT & CO

ROUND TRIP
GOOD-FOR-NOW-THROUGH-SPRING TOPCOAT WITH A ZIP-IN LINING 25.00

That's the ticket! A topcoat to toss on over everything. Herringbone tweed fully lined with rayon satin and a zip-in chamois windbreaker that's completely satin-lined, too. Blow hot, blow cold, you are ready. Natural or blue tweed. 12-20.

Misses' Coats, Fourth Floor, Wabash.

CARSON PIRIE SCOTT & CO

NON-STOP WARDROBE 19.95

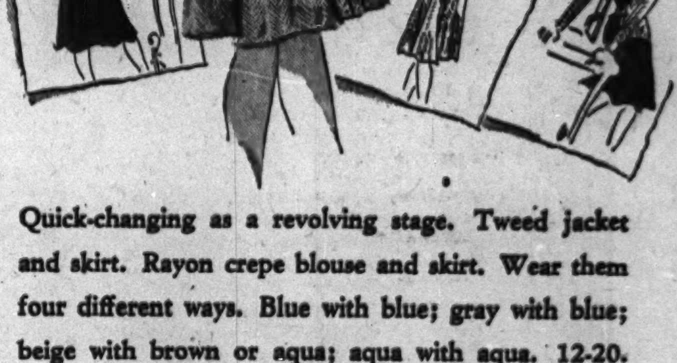

Quick-changing as a revolving stage. Tweed jacket and skirt. Rayon crepe blouse and skirt. Wear them four different ways. Blue with blue; gray with blue; beige with brown or aqua; aqua with aqua. 12-20.

MISSES' DRESSES, FOURTH FLOOR, WABASH.

CARSON PIRIE SCOTT & CO

CITY TRIMS COST 19 MILLIONS IN BUDGET FOR 1941

Total Expenses Are Put at 163 Millions.

The city's total appropriations for 1941 total $163,534,845, Frank J. Flanagan, budget expert for the council finance committee, reported yesterday. This is more than 19 millions under last year's budget of $182,948,625, and compares with $168,225,000 in 1939 and $149,981,718 in 1938.

The reduction from 1940 was effected in four of the 23 funds—operating, traction, water works certificate, and motor fuel tax.

Pay Rollers Take Wage Cuts.

The operating, or corporate, budget was trimmed 2 million dollars, of which half a million represents pay cuts and another half million elimination of jobs. The traction fund was reduced 6 millions because the outlay for subway construction is expected to be smaller.

The water works certificate fund, which covers filtration and water works improvement, was lowered 3¼ millions, while the 7 million decline in the motor fuel tax fund allocation was accounted for by a special appropriation in 1940 that was not spent. This was a sum of 10 millions which the city planned to raise for superhighways by issuing revenue certificates against future gas taxes. The courts invalidated the plan.

Appropriations Are Listed.

Appropriations by funds for 1941 and 1940 follow:

FUND	1941	1940
Corporate	$ 54,576,941	$ 56,581,843
Water	15,040,789	14,097,544
Water Wks certif	11,200,000	14,648,250
Vehicle tax	5,548,284	5,489,111
Bond funds	5,024,863	5,314,396
Fire Dept R E & Bldg trust	28,300	83,200
Spec const & imp	8,200	49,300
Penalties, int on spec. assessmts.	256,000	256,000
Unclaimed rebate	100,000	100,000
Motor fuel tax	12,760,000	19,568,870
Traction	24,975,975	31,170,880
Judgment tax	1,250,000	1,250,000
Bond red & int	13,155,435	14,018,785
City relief	4,821,423	5,400,000
Library	2,300,000	2,200,000
Lib bldg & sites	500,000	500,000
Tuberculosis san	2,940,320	3,170,577
Police annuity	3,252,618	3,252,618
Fire annuity	2,950,000	2,950,000
Munic emp ann.	2,126,711	2,126,711
Laborers' annuity	456,275	456,275
Cts. law emp ann	225,181	225,181
Elec em emp ann	37,530	37,530
TOTAL	$163,534,845	$182,948,625

The decreased appropriation total does not affect the 1941 tax levies for the city government, however. The only 1941 tax reduction involves the bond and interest fund, which tax levy for this year will amount to $14,617,150, compared with $15,420,663 for 1940. The bond and interest appropriations in the above table takes into account a 10 per cent deduction from the tax levies for uncollectible taxes. The 1941 tax levy for the library fund will be increased to $200,000, compared with $194,800 for 1940.

Auto Goes into Ditch

KATHARINE HEPBURN.

Shreveport, La., Jan. 15 (AP).—Katharine Hepburn, stage and screen star, escaped injury today when her automobile went into a ditch at Mounds, La., to avoid collision with a truck.

2,000 TOLD REDS DOMINATE N. Y. TEACHER UNION

New York City local No. 5 of the American Federation of Teachers is completely dominated by soviet Russia, according to a charge made by John Connors, vice president of the federation, before 2,000 members of the Chicago Teachers' union in Orchestra hall last night.

Connors also is vice president of the Massachusetts Federation of Labor and a member of the executive committee of the teachers' federation. The committee met in Chicago Jan. 4 and issued a formal demand on the New York local to answer charges of communist rule.

Connors said the federation's executive committee, meeting in New York on Feb. 15, would recommend the suspension of local No. 5 if it has failed to answer the accusations by that time. Thus far, he said, the local has remained silent.

SHOE STORE BANDITS GET $15.

Two bandits held up Joseph Silverman in his shoe store at 1167 Madison street yesterday and robbed him of $15 and a pair of shoes.

AIM FOR SHARPER TEETH IN LAW TO COLLECT TAXES

Amendments Drafted for County Board.

Three proposed amendments to state laws, designed to put teeth in tax collection efforts, change the present tax penalty dates, and save the county more than $60,000 a year in tax litigation expense, will be considered by the county board's legislative committee today.

William Tuohy.

The amendments were drawn up by William Tuohy, assistant state's attorney, at the request of the committee. Under a fourth proposal, drawn at the request of County Commissioner Maurice F. Kavanagh, Cook county would received a share of the state's annual revenue of about $500,000 derived from license fees from race tracks in the county.

Provisions of Amendments.

If the committee recommends the amendments, they will be voted on by the county board. If advocated by the board, they will be submitted to the general assembly in Springfield.

Chief provisions of the proposed amendments are:

1. A new law on tax sales giving a tax buyer the right to a clear title to a tax delinquent property after four years, if the original owner has not reimbursed him. The amendment would replace the present system under which the tax buyer gets only a "cloud" on the title and the owner is allowed to let back taxes pile up indefinitly while he retains possession of the property.

2. A change in the yearly tax penalty dates to May 1 for the first instalment and Oct. 1 for the final instalment. The present penalty dates are June 1 and Sept. 1. Many tax officials contend that taxpayers would be better able to meet their tax bills if the instalments fell due five months apart instead of three months. Officials say, moreover, that much expense for overtime help in county tax departments would be eliminated if a longer time were allowed for bookkeeping entries and mailing between the two instalments.

Plan to Save $60,000.

3. An amendment to eliminate part of the county's advertising expense involved in so-called tax sales. The law now requires the county to advertise for "tax sales" all delinquent properties, and also those properties whose owners actually have paid taxes in full, but under protest, Properties of the protesting taxpayers are never put up for sale, but the advertising expense on them runs more than $60,000 a year.

The amendment proposed by Kavanagh would allocate to Cook county one-half the revenues from license fees paid by Cook county race tracks, after certain deductions had first been made for state purposes. County officials estimated that such a provision might add more than $100,000 to the county's income.

George Miller, chairman of the legislative committee, said the committee also would consider plans for adopting the modern land lot ledger system as the official tax bookkeeping record.

Smith Proposes Bond Issue.

Clayton Smith, president of the county board, suggested at yesterday's budget meeting that the legislative group consider making a request to the state legislature to authorize a special $3,136,000 bond issue. The proposed bonds would be used to pay off a judgment of that amount assessed in 1938 against the county for its share of Municipal court costs.

The commissioners agreed at the budget hearing that all departmental requests for employés' salary increases for 1941 will be turned down. It was estimated, however, that this move would pare less than $150,000 from the total budget requests of $23,099,153, which exceed prospective revenues by 5½ millions. Another budget hearing will be held tomorrow.

COLDWATER BREWER DIES.

Coldwater, Mich., Jan. 15 [Special].—Benedict Doll, 89, who established the Doll brewery here 45 years ago, died today. A native of Germany, he worked in breweries at Toledo and Defiance, O. His survivors include the widow, nine children, and 28 grandchildren.

NAVY YARDS PUT ON 3 SHIFTS TO SPEED PROGRAM

[Chicago Tribune Press Service.]

Washington, D. C., Jan. 15.—The navy department announced today that navy yards are being placed on a three shift basis and a six day week as rapidly as possible in order to speed construction of a two ocean navy.

Reporters were told that most yards have bone on a six day 48 hour week and that some have started the three shift system.

In some yards, two 10 hour shifts may be employed in order to permit the overhauling of machinery between shifts. In all instances, it was said that workers are being paid overtime for hours worked in excess of the 40 hour week, which the administration has claimed as one of its greatest measures of social progress.

The 40 hour week is being scrapped in the navy because it is felt that the government can hardly call upon workers in private industry to redouble their efforts unless its own employés do likewise. Army and navy officers long have advocated abandonment of the 40 hour week as a defense bottleneck, but New Dealers repeatedly prevailed upon the President to hold fast to his social legislation.

A general six day week in defense industries was urged yesterday by Glenn L. Martin, aircraft manufacturer.

JUDGE O'GOODE FOOD says:

There are many wonderful foods at Isbell's . . . all moderately priced . . . including STEAKS from Grand Champion Carload Steers . . . all hours, day and night. . . .

ISBELL'S

940 Rush St. . . . 590 Diversey Pkwy.

A man must dictate . . . and a lady must eat . . . and sleep . . . and powder her nose! EDIPHONES?

Are you bothered? Do you *ache* to dictate, frequently, when you can't? Do things go to pot on your desk, do your ideas get stale and vague, do you get slightly raving *mad* waiting for a secretary to come *and sit* while you dictate? Isn't *somebody*, somewhere, a bit old fashioned, losing *priceless* time, losing *money*, losing *sales*, *waiting* for ladies who *must* eat, *must* sleep, *must* powder noses? EDIPHONES would free you from all that . . . would enable *you* to dictate *any* time, *instantly*; would save HALF of her time and simply double her ability. Will you try one . . . on free trial?

CALL THE EDIPHONE FRA. 6206

INVENTED, PERFECTED AND PRODUCED BY THOMAS A. EDISON

EDWIN C. BARNES, Pres.
173 W. Madison St.

French Shriner & Urner

SEMI-ANNUAL Sale

MEN'S FALL & WINTER SHOES

Custom Grade styles as low as $9.95 a few models slightly higher

SHRINER SHOES — MADE IN OUR OWN FACTORY — as low as $7.95

CHICAGO SHOPS

106 S. Michigan Ave. (Monroe Bldg.) Phone Randolph 3266	16 S. Dearborn St. (Hotel Hamilton Bldg.) 'Phone Central 1116	314 N. Michigan Ave. (Just South of the Bridge.) 'Phone Randolph 0486

A Famous Dish AT CHICAGO'S MOST FAMOUS RESTAURANT

OYSTERS—Fresh with the tang of the sea, served as you like them at Henrici's. *On the half shell* or with special cocktail sauce—succulent, appetizing! *Stewed* in cream or milk, rich with butter—zestful! *Fried* crisply tender, golden brown—an epicure's delight! Satisfy *your* oyster appetite at Henrici's.

HENRICI'S
on Randolph . . between Clark and Dearborn and in the Merchandise Mart

Mothers! Get this amazing LISTERINE THROAT LIGHT

DEPRESSES TONGUE LIGHTS UP THROAT

Du Pont "Lucite" shoots light around curve

75¢ LISTERINE THROAT LIGHT
75¢ LISTERINE ANTISEPTIC
$1.50 VALUE
Offer good only in Continental U.S.A.

BOTH FOR 98¢

CHECK CHILDREN'S THROAT DAILY

From Old Kentucky—a special masterpiece for Chicago Bourbon-lovers

Her face can be your fortune

WOMEN spend millions of dollars every year in beauty shops. Trained beauty operators cash in on this business. If you would like to get into this well-paying field, turn to the announcements of beauty schools in the Tribune want ad section.

Training in beauty culture is only one of the career-making courses offered to ambitious men and women in the Instruction, Trade Schools, Musical and Dramatic, Dressmaking and Millinery Schools and Dancing Schools columns in the Tribune want ad section. As your first step toward greater success, review these columns today.

Because want ad users get better results they place more want advertising in the Tribune than they place in all other Chicago newspapers combined.

MANDEL'S MANDEL'S MANDEL'S

Will It Rain or Snow Tomorrow ?

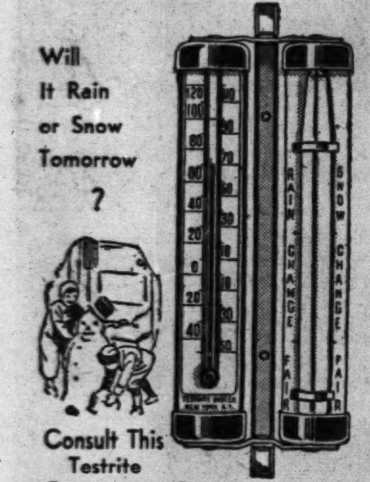

Consult This Testrite
Stormglass and Thermometer
Amazing Value! 50c
Complete, Ready to Hang

STORMGLASS accurately foretells weather changes. THERMOMETER gives outdoor temperature. Reliable guide to sickness.

Phone State 1500 or Mail Your Order on 2 or More
MANDEL BROTHERS, Chicago
Name ....
Street ....
City............ State......
MO. CHK. C.O.D CHG.
Testrites 50c Ea...............

Add 3% on account of Illinois Retailers' Occupational Tax. Mailing charges extra outside our regular delivery zone.

Optical—First Floor—Wabash
MANDEL BROTHERS

FLY TO WASHINGTON
7 Flights Daily
4 hrs. Only $36
The World's Most Experienced Airline
UNITED AIR LINES
Travel agents, hotels, or Palmer House, 23 E. Monroe St. or Stevens Hotel Lobby, PORtsmouth 8800

BETTER ENGLISH
Enroll now for the famous course, "Better English and Better Speech." Learn how to speak fluently and forcefully, write clearly and effectively, make words work wonders in your business and social life. Call
J. MANLEY PHELPS
185 N. Wabash Ave. Central 2620

[ADVERTISMENT]
How to Hold
FALSE TEETH
More Firmly in Place

Do your false teeth annoy and embarrass by slipping, dropping or wabbling when you eat, laugh or talk? Just sprinkle a little FASTEETH on your plates. This alkaline (non-acid) powder holds false teeth more firmly and more comfortably. No gummy, gooey, pasty taste or feeling. Does not sour. Checks "plate odor" (denture breath). Get FASTEETH today at any drug store.

$841,651 SPENT BY BARTENDERS' UNION IN 7 YEARS

Third Paid to Officials, Audit Discloses.

BY JAMES DOHERTY.

How the dues of members of local 278 of the bartenders' union were spent over a period of seven years was partially shown in an audit made public yesterday. Charges have been made that the union has been under control of Frank [The Enforcer] Nitti and other gangsters.

The audit shows that:

The union collected $977,192 and spent $841,651 from March 25, 1933, to March 31, 1940.

Salaries totaling $320,082—nearly a third of the total receipts—were paid to business agents and other executives.

A total of $152,091 was spent for organizing, promotion, and expenses of business agents.

Death benefit payments totaled only $25,784, about a third of the collections for that purpose.

A total of $55,578 was spent for "picketing," nearly half of it in 1939. when the Nitti grip reputedly was strongest.

Presented at Hearing.

The audit was presented by Attorney Raymond Hayes, representing a faction unfriendly to the present elected officers, at a hearing before Master in Chancery Isidore Brown, who has been investigating charges that were made by George B. McLane, former business agent of the union, against Nitti and his henchmen.

McLane last June requested Judge Robert Jerome Dunne to drive the gangsters out, saying he was fearful he would be killed. He also asked an accounting of funds. Judge Dunne acted promptly and appointed Roy D. Keehn receiver of the union, a post Keehn still holds.

The judge also referred the matter to Brown for hearings. Later, McLane told his story to the county grand jury, but refused to testify at a Criminal court trial of Nitti after the gang chief had been indicted for conspiracy to take over and loot the union. Nitti was acquitted. McLane then became a candidate for his business agent's position but was defeated in an election held Jan. 6 under Judge Dunne's supervision.

Withdraws Accounting Plea.

Yesterday, his attorney, A. C. Lewis, appeared before the master in chancery, withdrew the demand for an accounting, and indicated his client no longer was interested in testifying against Nitti's gang. McLane identified a few documents at the hearing but was vague in replying to most of the questions asked him.

After some debate it was agreed that a new audit, beginning with Aug. 1, 1940, and covering most of Receiver Keehn's régime, need not be read because all the information was included in the receiver's reports to Judge Dunne.

However, Charles E. McGuire, attorney for Keehn, read figures from the receiver's reports showing decreasing income and increasing expense. He was quizzed by Attorney Lewis on a few of the items. One was in regard to hospitalization of members. McGuire said the union had been requested to pay hospital bills for a number of men and that investigation showed all but two of them were members of other unions.

Weigh Further Action.

Attorney Hayes, who asked and was granted a week for his clients to decide whether they would seek further action, said his audit was made by Philip B. Heller after the death last spring of John C. Staggenberg, who had been the union's secretary treasurer.

Disbursements from the general fund during the seven years were listed in the audit as follows:

Business agents' and executives' salaries	$320,082
Organizing, promotional, and business agents' expense	152,091
Picketing	55,578
Office salaries	52,121
Per capita taxes	79,282
Automobiles and auto expenses	23,047
Rents and light	21,586
Professional fees	18,185
Stationery and printing	16,153
Unemployment insurance taxes	7,314
Old age benefit taxes	2,449
Furniture and fixtures	7,216
Telephone and telegraph	6,719
Committee expenses	4,789
General expenses	4,809
Convention expenses	11,513
George B. McLane back salary	3,425
Postage	2,762
School and club salaries and expense	5,121
Arlington cemetery lots	1,249
Medical expense	1,123
Refund of assessments	596
Bad checks and counterfeit bills	101
Miscellaneous funeral expenses	522
Bank exchange fees	3
Ball expenses	14,821
Contribution to sick, unemployed	2,702
Hospitalization	500
Total	$815,867

The general expense items, added to the death benefits of $25,784, made up the grand total of $841,651. The death benefit levy was $5 a year per member, and $75,378 was collected. The usual benefit payment was $100 to $250, and the International Bartenders' union added something, usually $150. The international collects $3.60 annually for each member's per capita tax.

Dues Are $36 a Year.

The local's membership is about 4,000, and dues are $36 a year, with an added $10 a year for hospitalization. This last extra had been levied only a short time prior to last March, which explains the low charge of $500 for hospital fees.

The auditor said he found no checks issued in 1936 and that the spending of $152,091 for organizing and business agents' expense was not properly accounted for.

It was shown that when Louis Romano, accused as a Nitti figure head, became president of the union spending increased. From the union general fund in 1939 a total of $177,639 was disbursed, more by $2,787 than that fund took in. "Picketing" expense that year was $23,557.

On W-G-N Tonight

(Story in adjoining column.)

Gypsy Rose Lee, who will appear on the In Chicago Tonight program.

GYPSY ROSE LEE IS W-G-N'S 'QUIP TEASER' TONIGHT

Strip Artist to Reveal Self in New Role.

BY LARRY WOLTERS.

Gypsy Rose Lee will abandon the strip tease for the quip tease tonight. As a headliner on the In Chicago Tonight program on W-G-N she will reveal her sharp wit and her acquaintance with the arts and literature.

Gene Krupa.

Miss Lee is performing at Michael Todd's Theater café. She has acted in the movies and on the stage and has written a murder mystery. She also collects modern art.

Miss Lee will be co-starred with Gertrude Niesen, the exotic torch singer; Gene Krupa, the swing drummer, and Tom, Dick, and Harry, perennial favorites of W-G-N audiences. All will be heard with Harold Stokes and the W-G-N Dance orchestra from 7:30 to 8 p. m. over W-G-N and the nation-wide Mutual Broadcasting system. Lou Jackobson will produce the show.

Miss Niesen. who was featured on the program "Romance in Rhythm" with Stokes last spring, will sing several songs.

Krupa will demonstrate his virtuosity as a percussionist. He is now appearing in the Panther room of the Hotel Sherman.

Tom, Dick, and Harry—Bud Vandover, Martin Hurt, and Gordon Vandover—will romp thru the show, supplying liberal portions of their musical humor and nonsense. They will sing "Song of the Island," "Scandal Song," and "The More You Know, the Less You Know."

Test Your Facts

Below each of the following questions are listed three answers. Make your choice, turn to page 28 in the Want Ad section for the correct answers, and mark your score:

1. In what year was the "Star Spangled Banner" designated by congress as the national anthem?
[a] 1890, [b] 1904, [c] 1931.
2. Who was the father of King Solomon?
[a] Moses, [b] David, [c] Job.
3. Salubrious climate is always:
[a] wet, [b] hot, [c] healthful.
4. How long is a song protected by the copyright law?
[a] 20 years, [b] 40 years [c] 56 years.

turn to page 28 in the Want Ad section

C. I. O. Union Wins Vote at Electro-Motive Plant

The United Automobile Workers' union, an affiliate of the Congress of Industrial Organizations, won the right to represent employés of the Electro-Motive corporation, La Grange, in an election yesterday supervised by the National Labor Relations board. The U. A. W. received 1,520 votes and the Independent Diesel Workers' association, an independent union, received 580. There were 512 votes cast for "neither union." The results were announced by Albert Glenn, international representative of the U. A. W.

184th Negro Field Artillery Regiment Leavs for Camp

Seven hundred and fifty-four officers and men of the 184th field artillery, Negro unit of the Illinois National Guard, left Chicago yesterday for Fort Custer, near Battle Creek, Mich. The unit, comprised of 42 officers and 712 men, left from Central station on two special trains of the Michigan Central railroad.

FEUER'S Mammoth January
FUR COAT SALE
You'll be agreeably surprised at these outstanding values offered by Feuer's . . . Chicago's large exclusive furriers.
$11 DOWN
10 Months Pay Plan
Mink-Blended Muskrat
Silver Fox Greatcoats
Fine Russian Persian Paw
Black Cross Persian Lamb
Silvertone Dyed Muskrat
Dyed Skunk Greatcoats
Silver Tipped Raccoon
Grey Russian Squirrel
SAVE NOW FROM $50 TO $100
$111
Open Evenings Till 9
Chicago's Large Exclusive Furrier
Feuer Fur Co. 162 N. STATE ST. 12th Floor, Butler Bldg.

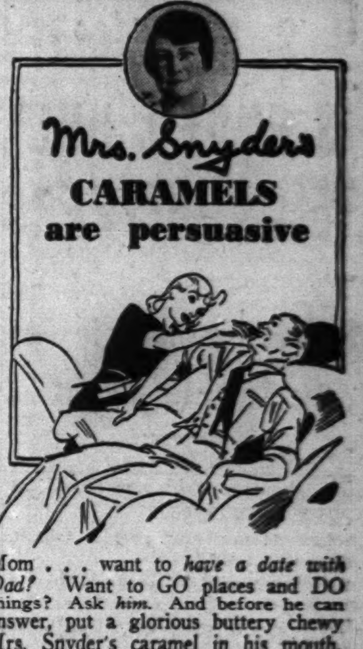

Mrs. Snyder's
CARAMELS are persuasive

Mom . . . want to *have a date with Dad?* Want to GO places and DO things? Ask *him.* And before he can answer, put a glorious buttery chewy Mrs. Snyder's caramel in his mouth. Under such circumstances, the ole sweet *can't* say no!

WHIPPED CREAM CARAMELS, some deliciously nut-filled, some plain, some with marshmallow. Flavors of vanilla, chocolate, strawberry, licorice, black walnut . . .
70c per pound
MRS. SNYDER'S CANDIES
Out of towners send orders to 119 N. Wabash
CHICAGO

drastic SALE
3600 PAIRS OF THIS SEASON'S
O-G SHOES for MEN
Regularly $6 and $7

$3.95
Every pair bears the O-G trade-mark...your surety of satisfaction!
Sizes 5 to 14
Mail orders given prompt attention

Every type of shoe imaginable! Black or tan calfskins...grain shoes...light- or heavy-weight shoes...plain or wing tipped...single or double soles. Early selections are to your advantage. It's a good idea to buy more than one pair!

An O-G charge account easily opened by mail, telephone or personal application in any O-G Store

O'CONNOR & GOLDBERG
205 SOUTH STATE STREET, AT ADAMS

4616 Sheridan Road | 59 Madison St., West | 4040 Madison St., West
3300 Lawrence Ave. | 3225 Roosevelt Road | 1255 Milwaukee Avenue
835 63rd St., East | 6348 Halsted St., South | 2748 Milwaukee Avenue

O-G STORES FOR MEN OPEN TUESDAY, THURSDAY AND SATURDAY NIGHTS

MANDEL'S MANDEL'S MANDEL'S

Rhinestone Clasps! One to Nine Strand
Pearl* Necklaces
$1 Each
Choose from a profusion of twisted or nested necklaces . . . each one a thrilling value for only $1. Order several.
Mail Your Order or Phone State 1500
Costume Jewelry—First Floor—Wabash
*Simulated

PASTELS
In a Junior Chicagoan "Double-Decker"
$12.95
In Luxury Rayon Crepe by Duplex
Pastel hit in a lovely ensemble that rates headlines! Whirling coat and pleat-top dress in complexion-flattering powder blue, pink, aqua, beige or black. Have it to wear now and all spring! 9-17.
Phone State 1500 or Mail Order
Junior Chicagoan Shop—4th—State

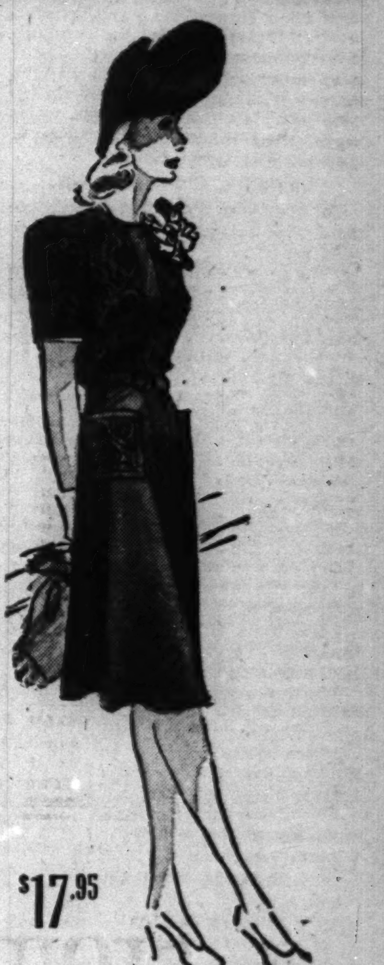

$17.95
Women Are Wearing
Navy Now!
Youthful rayon sheer fly-front dress, beautifully detailed, with air tucking and appliqued shirring. Spiked with white pique. Also in black. 16½-24½.
Pin Money Shop—4th—Wabash

Sale! Dorothy Gray
Special Dry Skin Mixture
Regular $2.25 Size for
$1

Hurry! Thursday, Friday and Saturday Only
Just three days more to take advantage of this great saving. New users are enthusiastic about this rich night cream. Most women wouldn't be without it. Lubricating and famous for smoothing skin that's flaky dry from exposure to heat, cold, wind. Coaxes your skin to feel and look beautifully soft.
Mail and Phone Orders Over $1. Call State 1500
MANDEL BROTHERS' Toiletries—1st Floor—State

Sports Shop "Softies"
by
Betty Hartford
$6.50

Whether you're headed South or staying home, these are the stand-bys you'll need! Betty Hartford exclusives in rayon "Crepe Cerella," a fabric distinctively Duplan, woven of Tubize acetate rayon.
A. Blue, rose, navy, black. 12-18.
B. Rose, aqua, blue, navy. 14-20.
Phone State 1500 or Mail Order
Sports Shop—Third Floor—Wabash

$1.69
"Miss Co-Ed"
Rayon Taffeta Slips
Regularly $2
Save in the January Sale! 4-gore, bias and straight combination cut, won't sag, ride up or twist. Rhumba green, red, blue, rose, tan, black, navy, brown. 32 to 44.
Costume Slips—Third—State

Last 3 Days! Half Price
Tussy Wind and Weather Lotion
Regular $1 Size 50c
You can't afford to miss this famous help against chapping at a special price. Fine powder base, body rub. Soothes rough, chapped hands, heels, ankles, elbows. Buy the 6 bottle Family Package and save three dollars.
Toiletries—First—State. Mail, Phone Orders Over $1—Call State 1500

MANDEL BROTHERS

U. S. NEUTRALITY IS ENDED, HULL TELLS QUIZZERS

Self Preservation Is Now the Law, He Asserts.

[Continued from first page.]

before taking our people too far down the road."

Hull then said he would be glad to discuss the matter with Mundt privately at the state department. He made similar answers to other members who questioned him about other phases of the bill's results. Public discussion of such matters as the possible convoy of American ships, carrying British war supplies, by American warships would have international repercussions, he stated.

Hull was asked whether the bill's provision that British ships might be outfitted and repaired in American ports was not a clear violation of international law.

"I would not displace the law of self-defense by other laws which have been scrapped abroad," he replied. "This bill is not an overt act of war unless an act of self-defense is an overt act. The three attacking nations [Germany, Italy, and Japan] have given us full and ample warning of their intentions toward us if they conquer Great Britain."

Neutrality Gone, He Says.

To questions regarding the "neutrality" of this nation Hull remarked with asperity:

"We are still clinging to the forms of neutrality but it has vanished into thin air. We are not going to have a policy of inactivity. The law of self-defense and self-preservation comes before all others."

"But we haven't been attacked!" protested Tinkham.

"That's what Holland and Belgium said," repeated Hull. "I admire your complacency, Mr. Tinkham."

"It is quite the reverse of complacency," replied Tinkham. "I am intensely opposed to the commitments to war proposed in this legislation. I'm for neutrality; you're for intervention."

"Has the United States considered the possibility of a negotiated peace?" Hull was asked.

"Such a question must be discussed only in private at an executive session of the committee," Hull answered.

When asked whether the bill did not contain unprecedented powers for the President, Hull snapped that "an unprecedented danger" threatened the nation and that it was no time to search for precedents.

Mentions Time Limit.

The secretary of state said, however, that he had heard no one voice an objection to putting a time limit upon the powers turned over to the President. A two year time limit has been suggested.

Hull's criticism of the axis powers was unrestrained.

"The protagonists of the forces against which we are today forging the instrumentalities of self defense," he said, "have repudiated in every essential respect the long accepted principles of peaceful and orderly international relations.

"They have disregarded every right of neutral nations, even of those to which they themselves had given solemn pledges of inviolability. Their constantly employed weapons for the government of their unfortunate victims are unrestricted terrorization; firing squads, deceit, forced labor, confiscation of property, concentration camps, and deprivations of every sort."

Calls Program Effective.

The proposed bill, Hull said, sets up machinery which will permit the most effective use of our resources.

"The great problem of democracy is to organize and to use its strength with sufficient speed and completeness," he asserted. "The proposed legislation is an essential measure for that purpose.

"This bill will make it possible for us to allocate our resources in ways best calculated to provide for the security of this nation and of this continent in the complex and many sided conditions of danger with which we are and are likely to be confronted. Above all, it will enable us to do all these things in the speediest possible manner. And, overwhelmingly, speed is our greatest need today."

Fish Starts Fireworks.

Questioning of Secretary Hull began after he had read a formal statement. Democratic members of the committee confined themselves to compliments and to questions designed to bring out the administration's desires for speedy enactment of H. R. 1776. The verbal fireworks began to crackle when Representative Hamilton Fish [R., N. Y.], ranking minority member, started quizzing the secretary of state.

"Have you any objection to bringing this bill within the provisions of the constitution?" Fish asked.

"I'd want to have something to say about what the constitution provides," shot back Hull.

"This measure takes away from congress many of its constitutional powers," said Fish.

Asks About Navy's Rôle.

"The treasury, as the author of the bill, and the secretaries of war and navy, will discuss details of the legislation," Hull said.

"You have stated that Germany could easily cross the Atlantic," Fish continued. "What would our navy, six times the strength of Germany's, be doing in the meanwhile?"

"I said any country in control of the seas and on a movement of world conquest would head straight for the point where there was a mountain of wealth and resources," Hull declared. "The danger is sufficiently real that we are risking disaster if we don't take speedy action to support Great Britain."

"But isn't our navy expanding daily while European navies are losing ships daily?" persisted Fish. "Wouldn't our navy go into action if invasion of this hemisphere started in violation of the Monroe Doctrine? I can't conceive of Germany in control of the seas."

Raises Totalitarian Question.

Hull answered that a world conquering nation would make control of the seas its supreme objective.

Representative Charles A. Eaton [R., N. J.] said he wondered whether the President's bill was not establishing a set of principles similar to those underlying the totalitarian systems abroad.

"If we concede the supreme importance of aiding England as speedily and fully as we can," Hull responded, "we must take action under the doctrine of self preservation. The mechanics of such action can be worked out by this government, but ways must be agreed to that will not handicap carrying out of the plan. It is a matter of speed, speed, and more speed. I would not myself knowingly be a party to a law destructive of our system of government."

When Representative Tinkham began cross examining Hull, there ensued a battle of wits which enthralled the crowd.

Tinkham Reads Editorial.

Tinkham first read extracts from a CHICAGO TRIBUNE editorial which labeled Mr. Roosevelt's bill one to destroy the republic. He asked Hull for comment upon the statements in the editorial.

"I imagine the author of that statement will still be reading it when the invasion has started," said Hull, tartly.

Tinkham accused Hull of evasion. The secretary of state retorted that "numerous persons in Holland and Belgium were making such statements before Germany acted and they are now on the chain gangs."

"Are you so unfamiliar with the geography of Europe and of the United States, with its thousands of miles of ocean on either side?" demanded Tinkham.

"I'll leave it to you and the military experts," said Hull.

Bloom Comes to Rescue.

Again Tinkham asserted Hull was evading his questions. Chairman Sol Bloom came to Hull's rescue with an order that Tinkham was not to make charges of evasion but to proceed with his questioning.

"You are premier, as it were, of the cabinet," continued Tinkham. "Yet you were not consulted before this bill was drawn, were you?"

"I've been consulted on most legislation dealing with foreign affairs," said Hull. "This bill was drawn by the treasury primarily for speeding up the defense program."

"The bill makes enormous commitments to the President in foreign affairs," commented Tinkham, "yet you insist it's a fiscal bill?" Hull answered in the affirmative.

"You have talked about law and morality in your formal statement," said Tinkham. "How is it possible for you to talk like that when you have a proposal before this committee to do away with all international law because, in a far country there have been breaches of it but no hostile acts against this nation?"

Leaves It to Record.

"I'll leave it to the record what I have said," was Hull's only answer.

The give and take proceeded:

Q. [by Tinkham]—Is the act to be limited to the so-called democracies or to be extended to other nations that may be attacked? A. [by Hull]—Aid will be limited to those nations attacked in the world conquest movement.

Q.—What if Russia were attacked? A.—That question is so theoretical I won't discuss it.

Q.—I don't think its theoretical at all. A.—It would depend, of course, upon whether a nation needed or wanted help.

Q.—Are you personally in favor of attempting to break the blockade either of England or Germany? A.—I haven't heard that matter discussed.

Q.—Are you in favor of convoying American ships of supplies with our navy? A.—I will discuss that question with any one privately. There are press and other representatives here from all over the world. I must be circumspect in discussing details of certain problems.

Suggests Asking President.

Q.—Why, since the Presidential election, have we never heard the phrase "short of war"? A.—You'd better ask the President about that. He has a way of taking care of himself.

Q.—Doesn't this bill carry the implication that our man power will eventually be sent abroad? A.—I haven't heard that discussed.

Q.—Is that all you want to say on that subject? A.—The bill described what aid may be given to Britain. It carries no implication beyond that. We have kept away from the man-power phase.

Q.—Have we completely abandoned our neutrality status? A.—If we see that neutrality has failed everywhere else, it is time to adopt the law of self-defense. The law of self-defense has begun to assert itself.

"Talking About Defense."

Q.—There is a great question whether it is defense or offense. A.—I'm talking about defense.

Q.—Do you consider that the bill runs counter to the reciprocity agreements? A.—That's an abstraction I don't think we have to worry about at this time.

Q.—I again ask why we can't name the countries we should assist? A.—If you can look into the future and name the countries to be attacked in the future by the three world conquering nations, that might be done.

Secretary Hull about this time was obviously losing his temper over Tinkham's persistent queries. He suddenly shot at his interrogator the following accusation:

"My door has been open for eight years and you have never darkened it with a request for information from me!"

"Because I always found in that department a disturbing trend toward war!" retorted Tinkham.

"I thought you wanted to be disturbed!" returned Hull.

Refers Quizzing to Others.

Asked concerning the propriety of giving military secrets away to foreign governments, Hull referred his question to the army and navy. The questioning proceeded:

Q. [by Tinkham]—Doesn't it seem to you that we are becoming a totalitarian country to fight other totalitarian states? A. [by Hull]—That is a metaphysical question. I don't know whether an answer would be satisfactory to you, and I know it wouldn't be helpful to other members of the committee. I'm not sure that my opinions would be helpful to some congressmen unless I stated the opposite of what I think.

Q.—Could not the President commit an act of war under this bill? A.—O, the President or even a naval officer in command of a ship could commit an act of war any day.

Q.—But that would be a breach of the law. This act would legalize an act of war. A.—No more so than at present.

Stresses Defense Argument.

Q.—Won't the bill make the United States a nonbelligerent ally of Britain in all but name? A.—The whole question is one of self-defense. I don't care to go into that phase any further.

Q.—Does it not devolve upon the President greater powers than any other President in history? A.—O, as far back as the civil war you could find persons talking like you!

Q.—Perhaps they were right. A.—Perhaps they were wrong.

Q.—Could not the President give away the United States navy under this bill? A.—I am surprised that even you would want to waste time with such a question. It is a violent assumption.

Q.—I find that most of the violent assumptions these days are liable to be correct ones. A.—It is out of reason to think that any official would give away a dreadnaught.

Q.—Then you would have no objection to a clause forbidding the transfer of naval vessels? A.—I will leave it to the practical judgment of the army and navy. Such a clause might forbid the transfer of very small naval vessels.

Asks About Violations.

Representative Robert B. Chiperfield [R., Ill.] inquired whether Germany or Italy had in any way violated American neutrality.

"There have been violations of international law and nearly every other law I can think of," said Hull. "As to our relations with the German government, I can do no more than refer you to the long list of statements by the head of the German government as to the scope of his world program and as to whether he has any more regard for our neutrality than he had for that of Holland and Belgium when he got ready.

"Under the system of the three attacking governments no overt acts are committed until they are ready to invade. Then they don't care whether a country has been neutral or not. Their avowed purpose would include any acts of violence if and when we are to be reached."

Fish announced that the following had accepted his invitation to testify before the committee next Tuesday and Wednesday: Joseph P. Kennedy, Hanford MacNider, Norman Thomas, William J. Grace chairman Citizens' Keep America Out of War committee, Chicago; Gerald L. K. Smith, national chairman Committee of One Million, Detroit; Verne Marshall, chairman No Foreign War committee, and Hugh S. Johnson.

At Arms Bill Hearing

(Story starts on page 1.)

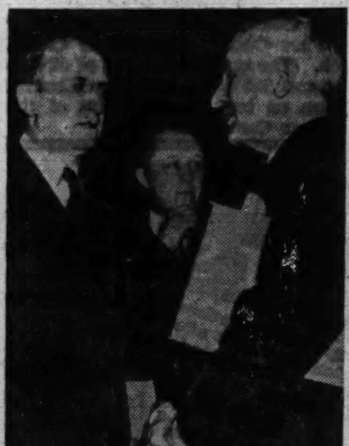

Secretary Henry Morgenthau (left) and Secretary Cordell Hull conferring just before they testified at house foreign affairs committee hearing on aid to Britain.

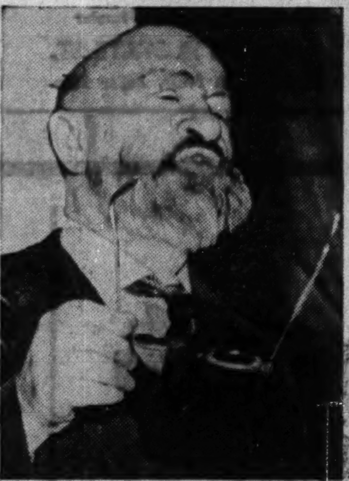

[Associated Press Wirephotos.]

Representative George H. Tinkham rising at the committee hearing to argue with Secretary Hull.

House Quiz Will Hear Leaders of America First Committee

National headquarters of the America First committee announced yesterday that Brig. Gen. Thomas S. Hammond, chairman of the Chicago chapter, and Hanford MacNider, a member of the national committee and former national commander of the American Legion, would appear before the foreign affairs committee of the house of representatives in Washington, D. C., to testify against the President's bill requesting war dictatorship powers.

Chairman Sol Bloom of the house committee wired Gen. Robert E. Wood, national chairman, yesterday that representatives of the America First group would be permitted to testify during committee hearings.

Part of Protest Drive.

The appearance of Hammond and MacNider before the committee will be a part of the nationwide protest movement being organized against the bill by the America First committee.

Thousands of protests demanding defeat of the bill continued to pile up yesterday at the offices of the Chicago chapter of the America First group at 80 East Jackson street.

Since the drive against the bill began Monday more than 92,000 persons have asked that their names be attached to protest petitions and sent to their congressmen. Volunteers worked late again last night at headquarters preparing petitions for each congressional district. Officials estimated that during the day 45,000 signatures were received. Five telephones brought an average of 960 names an hour all day long. More than 3,000 letters were received, each listing from one to 50 names of persons opposing the measure.

Mailing to Begin Today.

Mrs. Janet Ayer Fairbank, vice chairman of the chapter, predicted that more than 150,000 names would be forwarded to Illinois congressmen by the end of the week. The first batch of these will be mailed today.

Telephone numbers at the headquarters are Wabash 5473, 5474, 5475, 5476, and 5477.

Mrs. Bennett Champ Clark, wife of the senator from Missouri, charged here yesterday that President Roosevelt is deliberately attempting to stir up fears of invasion to insure the passage of his bill.

"There is a purpose behind all this invasion talk," said Mrs. Clark, chairman of the Washington, D. C., chapter of the America First committee. "I believe the President is trying to strike terror in the minds of the American people in order to set up a dictatorship.

"There can be no other motive. Military authorities agree that invasion of the United States would be impossible for years to come.

"The President must not be allowed to give away our military and naval strength. Every one favors aid to England—within the law. America's defenses must be made impregnable first, however."

Calls Midwest View Sane.

Mrs. Clark, who came to Chicago Tuesday to attend a national executive committee meeting of the America First committee, said she was inspired by the "healthy, sane outlook of the people of the middle west."

"It is the middle west that will save the United States from war," she said.

Gen. Wood announced that the America First committee now has a membership of more than 200,000 members in 28 chapters thruout the nation, having more than doubled its rolls in the last two weeks.

Eleven new chapters have been added since the first of the year—Milwaukee; Boston, Mass.; Minneapolis, Minn.; Cincinnati, O.; St. Louis and Kansas City, Mo., and Morris, Kankakee, Aurora, Libertyville, and Rockford, Ill.

Other chapters, organized earlier, are located in Chicago and Evanston; Los Angeles, South Pasadena, and Albany, Cal.; Palm Beach, Fla.; Honolulu; Washington, D. C.; Indianapolis and South Bend, Ind.; Fort Thomas, Ky.; Butte, Mont.; Buffalo, New York City, and Hewlett, Long Island, N. Y.; Merion, Pa., and Houston, Tex.

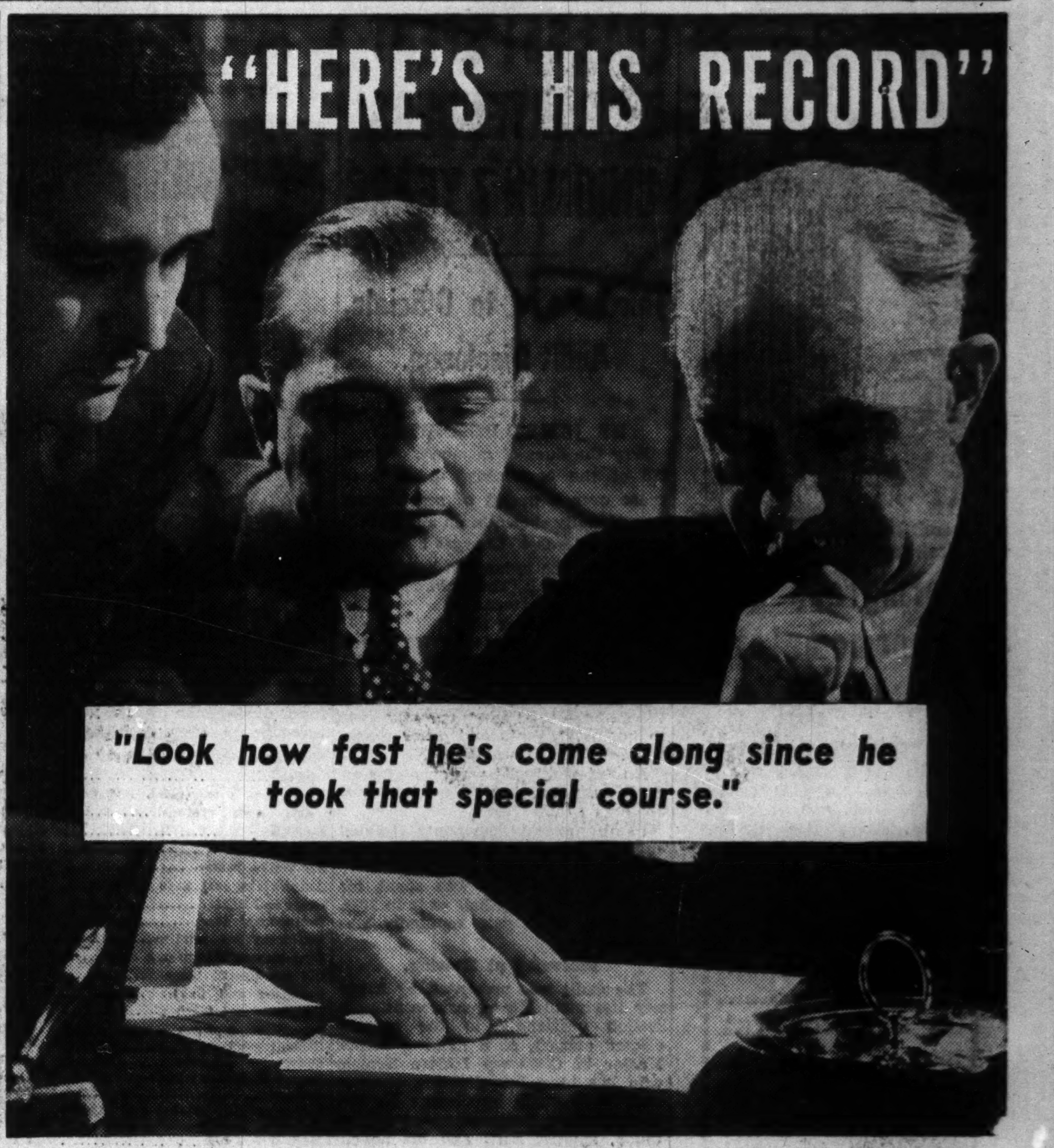

One good way to make a hit with your boss is to show him you have enough interest in your present job to prepare yourself for a better one.

If you want to get ahead faster, select one of the regular or short courses of specialized training offered to ambitious men and women in the Instruction, Trade Schools, Musical and Dramatic, Dressmaking and Millinery Schools, and Dancing Schools columns in the Tribune want ad section. It will pay you to review these columns now.

"BEST CAR I EVER DROVE"

"And my old car was the only down payment they asked."

How would you like to drive a late model car with all the safety and travel luxury you want? To do so may cost you much less than you may think. Consult the Used Automobiles for Sale columns in the Tribune want ad section. There you will find scores of outstanding values. Prices and terms make it worth your while to buy. And your present car may be the only down payment required.

See today's listings and find out for yourself how little it will cost you to own and drive a dependable, good looking late model used car.

"IMAGINE! OUR OWN HOME!"

"It certainly paid to read Tribune want ads."

How big a house do you need? Where would you like to live? How much can you pay for a home? The easiest and most satisfactory way to answer your questions about home buying is to consult the Real Estate columns in the Tribune want ad section.

There you will find Chicago's most comprehensive selection of attractive home values. The Tribune prints more real estate want advertising than all other Chicago newspapers combined. This means that no worthwhile opportunities to buy the type of home you desire will escape your notice when you follow these offerings.

Because they get better results want ad users place more want advertising in the Tribune than they place in all other Chicago newspapers combined.

SERVING CHICAGO Chicago Tribune FOR 93 YEARS

Take A Shortcut to Sunshine

ROUTE OF THE STRATOLINERS

To CALIFORNIA and the SOUTHWEST

TWA 4-Engine Stratoliners fly higher—where the air is calmer, flight is smoother, travel faster. It's only overnight to winter sunshine lands, when you fly the Skyway Closer to the Sun. Supercharged cabins, spacious accommodations for 33 passengers, and the attentive service of a crew of five add to your pleasure flying the Route of the Stratoliners.

ASK ABOUT ALL-INCLUSIVE SOUTHWEST TOURS

See more in days than many people see in a lifetime! TWA's scenic route to California and the Southwest takes you over the Painted Desert, Grand Canyon, Boulder Dam and the Heart of the Indian Country—and TWA's fast, frequent flights give you a *longer* vacation—more time for fun in the sun! Ask your own travel agent for details.

To LOS ANGELES $105.00 | To PHOENIX $100.40 | To NEW YORK $44.95

10% Reduction on Round Trips

TRANSCONTINENTAL & WESTERN AIR, Inc.

ANDOVER 2000

37 S. LaSALLE ST. and PALMER HOUSE LOBBY

24-Hour Reservation Service

ROUTE OF THE STRATOLINERS

TWA The TRANSCONTINENTAL Airline

TRANSCONTINENTAL & WESTERN AIR, INC.

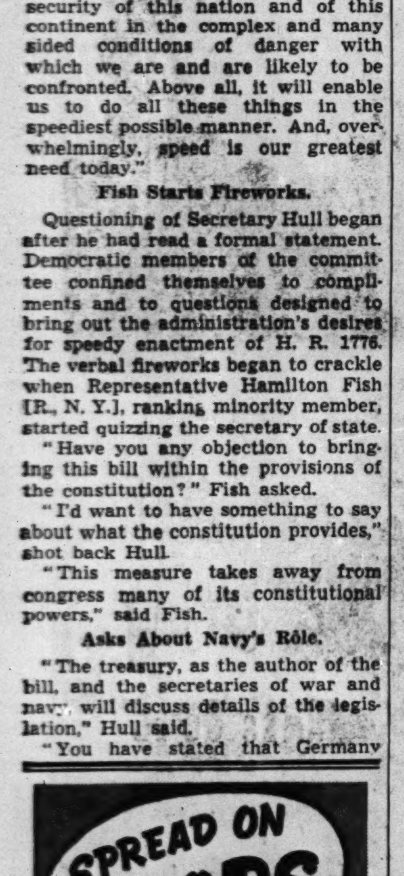

Its fame spread throughout the Old South

"My grandmother loved to tell about the delicious coffee she discovered on a visit to Nashville's famous old Maxwell House, and how the news of it spread so quickly through the Old South. Today, I take a real pleasure in serving the delicious new Maxwell House,"

says Mrs. Charles Leith Paul III, lovely social leader of Charleston, S. C.

Today—EXTRA-FLAVOR COFFEES MAKE THE FAMOUS MAXWELL HOUSE BLEND EVEN RICHER!

Here, we believe, is the finest cup of coffee you've ever tasted! For this wonderfully delicious new Maxwell House is now *far richer* in choice, extra-flavor coffees ... premium varieties from the high plateaus of Central and South America. And these *better coffees* are all brought to their full, rounded best by the secret Maxwell House blend.

These fine coffees, from the favored tropic regions of the world, have always been limited in their availability. But today, our buyers are able to obtain the great quantities we need, for blending into the new, enriched Maxwell House.

Thousands have already tasted this new, *far richer* Maxwell House, and they are saying—well, here is a typical scene ➡

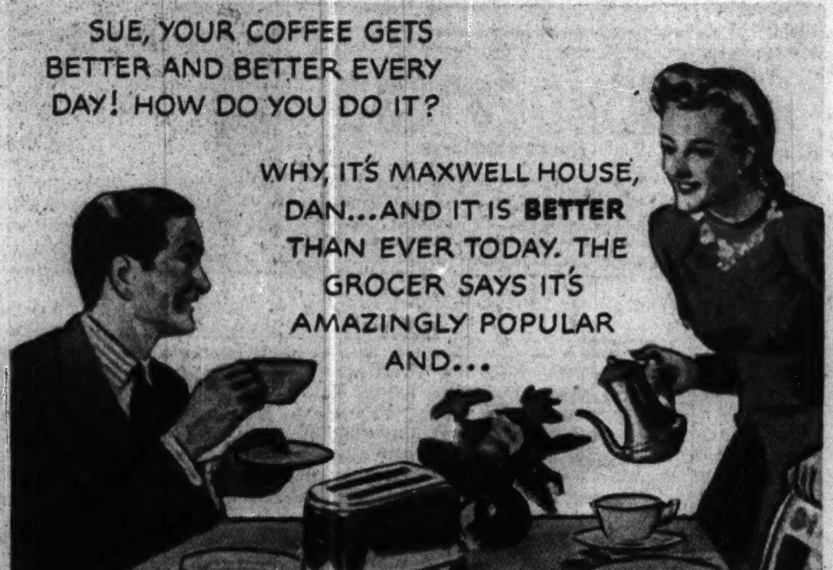

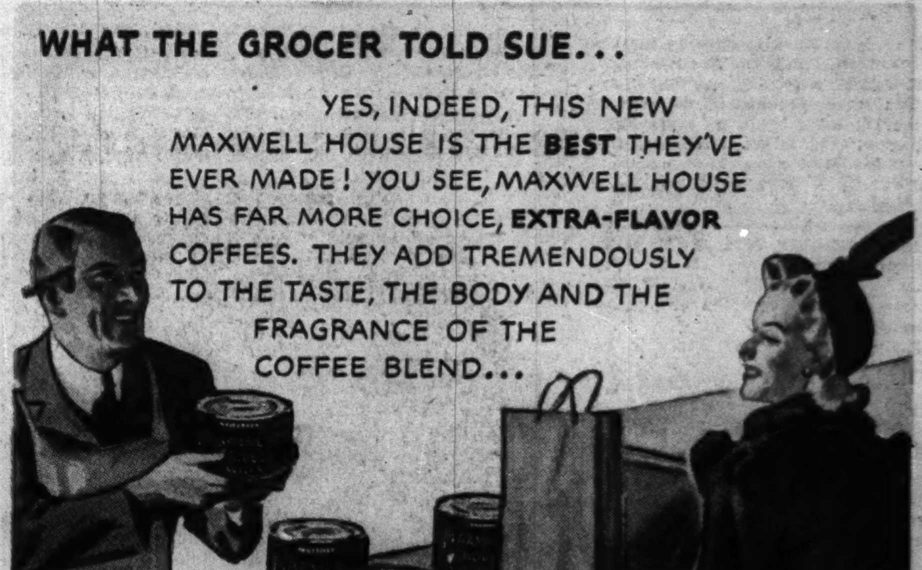

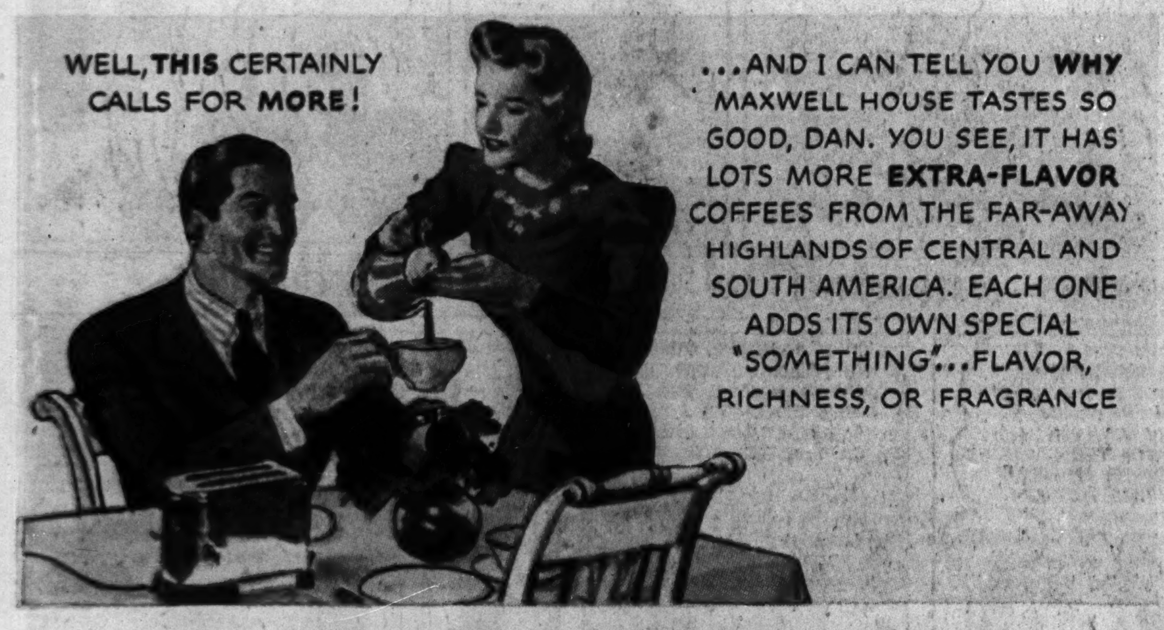

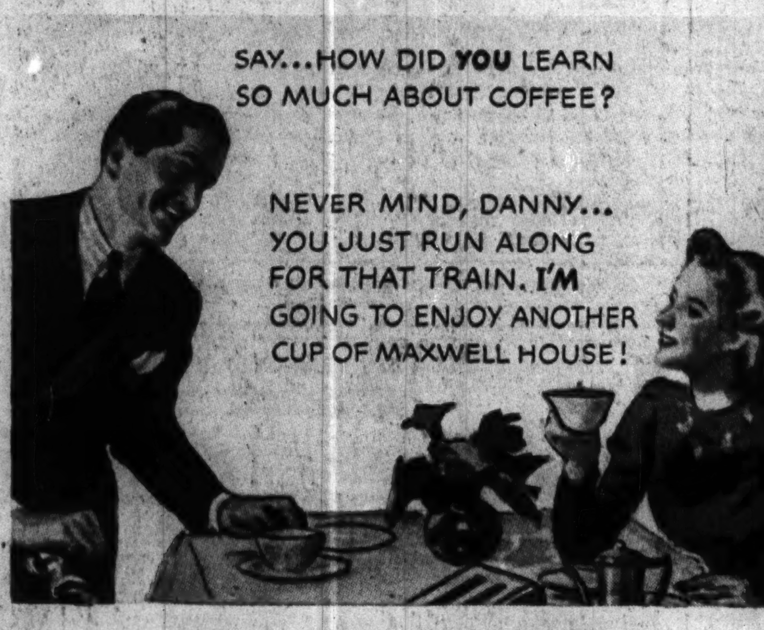

A product of General Foods

Two correct grinds —Regular or Drip. Both sealed in the Vita-Fresh vacuum tin.

GOOD TO THE LAST DROP

TUNE IN TONIGHT! *The New Maxwell House Coffee Time, with Fanny Brice as "Baby Snooks," Frank Morgan, Meredith Willson's Orchestra. NBC Red Network.*

WHEN OLD MAN WEATHER MISBEHAVES

Comes now the season when Old Man Weather is apt to do most anything. But it needn't bother you. No matter where you want to go, you'll get there safely and quickly when you

CALL A

Yellow Cab

CALumet 6000

107 STANDS IN CHICAGO

snow sports

WISCONSIN and MICHIGAN via the MILWAUKEE ROAD

Treat yourself to a thrill-packed, healthful week-end in the snowfields of Wisconsin at Wausau, Heafford Junction, Oconomowoc, the Dells or La Crosse; in Michigan at Iron Mountain, Houghton-Hancock or Blaney Park. Low week-end fares. Ask about all-expense trips.

Ski Special to IRON MOUNTAIN Sunday, Jan. 19th — ONLY $5.80 round trip

Leave Chicago at 6:30 am and arrive Iron Mountain at 12:50 pm. Returning, leave Iron Mountain 5:30 pm Sunday and be back in Chicago at 11:50. Stops at Mayfair and Deerfield.

Or leave 1:00 pm Saturday on the speedlined CHIPPEWA, arrive Iron Mountain 7:15 pm. Enjoy a full day on the hills and trails.

For reservations and information, call
Winter Sports Bureau
Room 711, 100 W. Monroe St.
CENtral 7600

Penetrating, High-Speed OIL LINIMENT SAFELY EASES MUSCLE PAIN

1. Penetrates into skin of pain area.
2. Won't burn or blister.
3. Medicated wintergreen-oil base drives pain out of sore muscles fast.
4. Grand for deep massage.
5. Omega Oil used by trainers, nurses athletes *for over 50 years.*

Wonderful for pain of rheumatism, neuritis, lumbago, sprains, muscular backache, stiffness. Rub in Omega Oil—speed up flow of blood to congested tissue of the painful area, get quick relief—safely. Omega Oil helps break up chest-cold tightness, too. 35¢ bottle, all drug stores.

OMEGA OIL

Subscribe for the Tribune

DAIRIES, DEALERS AND U. S. RAP CITY MILK TAX PLAN

Say Farm Strike Possible Over Inspection Fee.

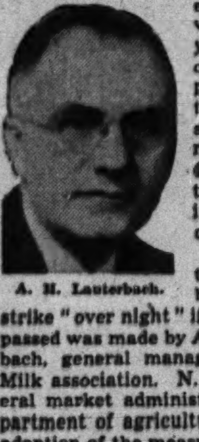

A. H. Lauterbach.

Representatives of milk producers, distributors, consumers and the federal government voiced opposition yesterday to the city council's proposed ordinance to place an inspection fee on milk. More than 400 persons attended the hearing in the council chambers.

A threat that the farmers could be led into a strike "over night" if the ordinance is passed was made by Arthur H. Lauterbach, general manager of the Pure Milk association. N. J. Cladakis, federal market administrator of the department of agriculture, warned that adoption of the measure would lead to conflict between the city and the federal government. And Paul Potter, executive secretary of the Associated Milk Dealers, declared the measure would alienate farmers and become a barrier between Chicago and its trade area.

Would Shift $400,000 Expense.

Under the proposed ordinance, the $400,000 annual cost of source-to-consumer inspection of milk used in Chicago would be shifted from the taxpayer to the producer and the distributor. The city now pays inspection costs. The proposed ordinance provides that for each 100 pounds of milk [46.5 quarts] produced, dairy farms would pay a fee of 1¼ cents; country receiving plants, ¼ cent, and city pasteurization plants, ½ cent.

In addition, dealers and haulers would pay $5 per year for each truck or wagon operated, independent distributors would pay $15 a year for each vehicle, and each milk store would pay $5 a year.

Ald. Joseph C. Ross [40th], who conducted the hearing as chairman of a finance committee subcommittee, said the city no longer can afford to finance the inspections and asked for suggestions.

Suggest Pegged Levy Boost.

State Representative Thomas A. Bolger [8th] of McHenry county, said the ordinance borders on taxation without representation and is fundamentally wrong. He suggested that city officials ask the state to assume the cost of inspection or that the legislature be asked to increase the city's pegged levy enough to cover the cost.

Lauterbach said many of the 12,000 dairy farmers who sell $20,000,000 worth of milk a year in Chicago are operating on a narrow margin and could not stand any additional cost.

"The feeling of our farmers convinces me that a good leader, of which there are many, could start a farmers' milk strike over night," he declared.

Subsequent Taxation Feared.

"Why would the farmers strike when this will not cost them over $15 a year per farm on the average?" he asked. "Because the farmers know that if the council gets by with this, it will only be the beginning."

After the hearing Lauterbach said he knew of no other American city that had sought to pass an inspection fee on to farmers. A few, including St. Louis, Mo., make the dairy companies pay such a fee, but others generally let their city health departments absorb the costs, he added.

Milk Administrator Cladakis explained that the formula adopted in the marketing agreement of 1937 which sets the price paid to the producer for his milk does not include provision for such a tax.

"That is why the government is upholding the farmers in their stand on this measure," he said. "And if you want to change the marketing agreement, you'll have to have a bill passed by congress. I believe the council would find this ordinance a Frankenstein monster."

Among the others who registered protests were Mrs. Alice Belester, secretary of the United Conference on the High Cost of Living, and Frank J. Gillespie, secretary-treasurer of the Inside Dairy Employes' union.

WISCONSIN OPPOSES FEE.

Madison, Wis., Jan. 15 [Special].—The Wisconsin legislature today unanimously approved a resolution protesting against Chicago's proposal that fees be levied on farm producers of milk to cover health inspection costs. The resolution was sponsored by State Senator Fred R. Fisher and Assemblyman Ora Rice.

It requested the Chicago council's finance committee to reconsider its recommendation of the fee, asserting the proposed tax would be burdensome to farmers, and constitute a barrier to trade between Wisconsin and Illinois. Copies were sent to Mayor Kelly, to the finance committee, and to Dr. Herman N. Bundesen, president of the Chicago board of health.

Erect Stand for Inauguration

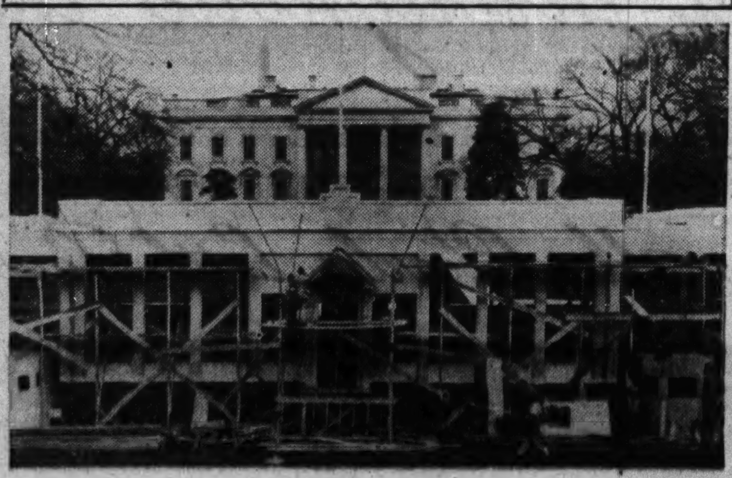

[Associated Press Wirephoto.]

The reviewing stand in front of the White House (background) to which workmen were putting the finishing touches yesterday. From it President Roosevelt will witness his third inaugural parade Monday.

ALDERMEN VIEW 3 FILMS BANNED BY CENSOR BOARD

Members of the city council judiciary committee, which has been holding hearings on proposed changes in the ordinance empowering the police to censor motion picture films, yesterday viewed three of the pictures that were barred. The showing was made by Lieut. Harry Costello, head of the police censor board.

Two of the films, "Birth of a Baby" and "Motherhood," had been suppressed in Chicago, it was explained, because they showed horrible scenes and were lacking in taste. The other depicted doings in a nudist camp.

Police Commissioner Allman has said he would like to have the department relieved of the censorship duty. Ald. Earl Dickerson [2d] has proposed the creation of an independent board of censors and limiting its powers to consideration of films for children. He is a member of the judiciary committee, headed by Ald. H. L. Brody [39th].

DEFENSE REPLIES IN CEMENT MIXER ANTI-TRUST CASE

Federal Judge Philip L. Sullivan yesterday took under advisement demurrers to an indictment charging two labor unions and eight other defendants with conspiracy to violate the Sherman antitrust law by preventing the sale and use of truck mixers for cement.

Two other defendants, Michael Carrozzo, former czar of the street cleaners' union, and Vito Miroballi, president of Local 1006 of the Building and Common Laborers' District council, have died since the indictment was returned last June 24.

Attorneys for the defendants declared their clients were within legal rights in combining to do all acts charged against them.

A. L. LUND RENEWS ATTACK ON STATE LUMP SUM BILLS

Arnold L. Lund.

Former State Representative Arnold L. Lund disclosed yesterday that he has filed a petition for a rehearing before the Illinois Supreme court in his battle to have "lump sum" appropriations of the legislature declared invalid. The court held on Dec. 16 that appropriations totaling $70,500,000 were legal.

"The crying need today is economy in state government," Lund's brief states. "Ever increasing defense needs of our federal government are resulting and will bring about attending increases in the tax burden which will have to be carried by labor, business, and the farmer."

Lund said that one of the most valued aids to an economy-minded governor is his power to veto items in appropriation bills. This enables the governor to veto items which are inconsistent with economy without vetoing the entire appropriation bill.

LOANS
FAST SERVICE
SIMPLIFIED METHOD
FLEXIBLE TERMS
Amounts up to $300
FAMILY LOAN CORPORATION

LOOP
202 S. State St., Cor. Adams, Century Bldg., Rm. 301. Telephone WABash 2994
LOGAN SQUARE
3129 Logan Boulevard, Logan Square, Near Milwaukee. Tel. SPAulding 4100
NORTH-SIDE
2349 W. Devon Ave., Cor. N. Western Devon Bldg. 206 Tel. BRiargate 4121
WEST-SIDE
4806 West Madison St., Near Cicero, Next to Walgreen. Tel. MANsfield 4211
SOUTH-SIDE
2105 E. 71st Street, East of Bryn Mawr I. C. Station, 2nd floor DORchester 2811
SOUTH CHICAGO
9113 Commercial Ave. (opp. Goldblatt Bros.), Lincoln Bldg., Rm. 10. REGent 6220

[ADVERTISEMENT]

INDIGESTION

may affect the Heart

STATE RATE BODY SOON TO WEIGH BUS FARE PLEA

The dispute over a reduction in the Chicago Motor Coach company's 10 cent bus fare is one of the first problems which will come before the Illinois Commerce commission during the régime of Gov. Dwight H. Green, the commission's docket showed yesterday.

A petition charging that the coach company's profits are excessive and urging a cut in fares has been pending before the commission since Oct. 2. The case was continued to today, the day after inauguration of Gov. Green. Green will have authority to appoint new commerce commissioners.

The petition was filed by Stanley Orlowski, a private citizen. He charges that the bus company's profits exceed $700,000 a year, or more than 10 per cent of the physical value of the properties, as shown on the company's books.

LOANS ON DIAMONDS
JEWELRY, CAMERAS, Silverware, Furs, etc.
More Money Quickly at Low Interest Rates
Levinson's Loan Bank
Bonded and Licensed Pawnbrokers
739 NORTH CLARK ST.

WHEN YOUR HAIR BEGINS TO THIN *at these Points*

BALDNESS IS APPROACHING

WHEN your hair stops *growing* and starts *going* at the crown, temples, or frontal point, you must act promptly to avoid baldness. Thinning hair at these points, or dandruff-infected, itchy scalp should warn you that your scalp needs the immediate attention of a Thomas expert.

Thomas' individualized scalp treatment ends dandruff, stops abnormal hair-fall and promotes natural hair-growth—not by old-fashioned hit-or-miss methods, but by the skilled use of modern therapeutic agents. Quick, sure relief from scalp worries has come to a quarter-million Thomas clients during the past 20 years.

Save your hair—your time—and your money by consulting Thomas *first*—TODAY. Thomas can help *you* to avoid baldness. Call today for a complete scalp examination—no charge or obligation. See for yourself exactly how Thomas ends scalp troubles and promotes normal hair growth.

Watch These Danger Points

When your hair begins to recede at the (1) frontal point, (2) crown, or (3) temples, Nature is warning you that scalp neglect is leading you towards baldness. Heed these warnings, and save your hair by having The Thomas' overcome the scalp disorders which are causing your hair-loss.

THE THOMAS'

Loop—30 W. Washington Street (*Separate Department for Men & Women*)
West Side—4010 W. Madison
North Side—4753 Broadway
South Side—749 W. 63rd St. at Halsted and 841 E. 63rd St.
Milwaukee, Wis.—212 W. Wisconsin Ave.
HOURS—10 A. M. to 8:30 P. M. SATURDAY to 7 P. M.
Write for Free Booklet, "How to Retain or Regain Your Hair"

SMILIN' JACK—NO SALE

TERRY AND THE PIRATES—LIMBERING UP THE FIFTH WHEEL

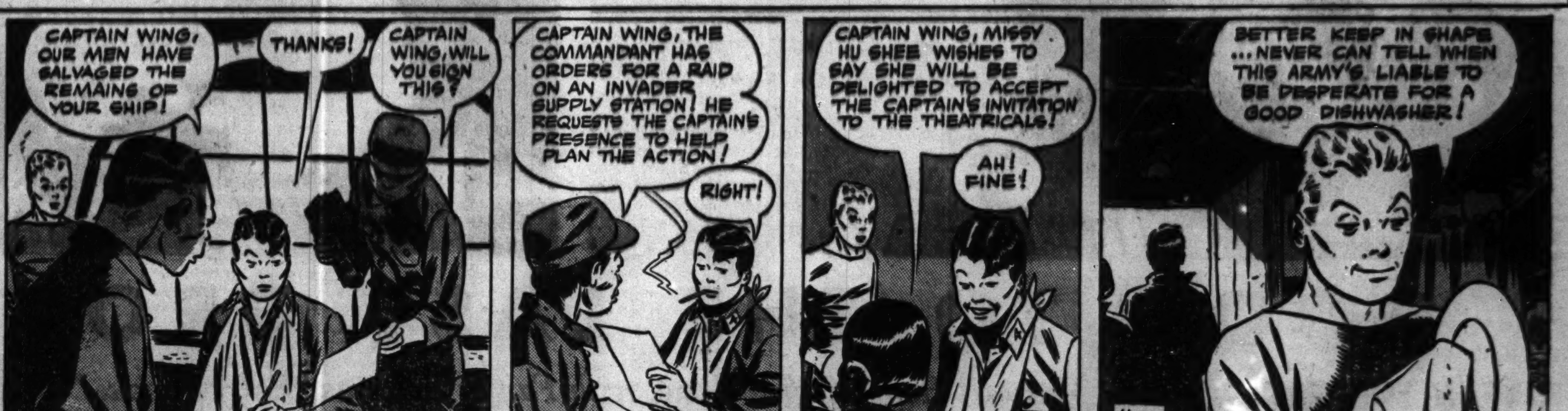

Going to Washington?

5 Trains Daily

LED BY

LIBERTY LIMITED

CHICAGO'S LUXURY TRAIN TO WASHINGTON

The whole family can enjoy the comfort of its own private room with every personal convenience.

365 days in the year . . . whatever the weather . . . these trains leave, go through, arrive on schedules you can count on and plan for. Headed by this distinguished fleet leader, LIBERTY LIMITED.

Not only is this popular flyer one of America's most modern trains; no other train offers a wider range of choice in up-to-date accommodations. If you prefer privacy . . . there's a complete range of Pullman rooms from thrifty "Roomettes" to the palatial Master Room with its own bath and shower. Improved Section Sleepers, too, and PRR Luxury Coaches. Its schedule is most convenient.

Lv. Chicago (Union Sta.) 3:20 P.M. (C.T.)
Ar. Baltimore 7:46 A.M. (E.T.)
Ar. Washington 8:40 A.M. (E.T.)
4 other fine trains daily to Washington
For reservations phone CENtral 7200

Travel Splendor at Low Coach Fares
The TRAIL BLAZER
Through Luxury Coaches to Baltimore and Washington daily on this popular de luxe all-coach flyer.
Lv. Chicago . . 1:30 P.M.
Ar. Baltimore . 6:56 A.M.
Ar. Washington 7:50 A.M.

Take the train to Washington for the INAUGURATION, January 20.
RAIL FARES ARE LOW in both Pullmans and coaches.

Pennsylvania Railroad

GOV. GREEN SIGNS BILLS TO INSURE RELIEF, PENSIONS

Follows Unanimous Vote of Approval in Senate.

BY PERCY WOOD.

[Chicago Tribune Press Service.]

Springfield, Ill., Jan. 15.—Funds to prevent a shutdown of relief and old age assistance payments in Illinois were assured today. The state senate passed deficiency bills appropriating $30,150,000 to cover these payments until July 1. As the measures already had gone thru the house they were sent immediately to the executive mansion, where they were signed by Gov. Dwight H. Green.

Legislative enactment was completed without a dissenting vote, the senate ballot tabulation being 42 to 0. The same unanimity prevailed when the measures were approved last Monday in the house.

Two members of the budgetary commission—Senator Earl B. Searcy [R., Springfield] and Representative Reed F. Cutler [R., Lewistown]—sponsored the measures, which were drawn by the commission after its members had established the need during Chicago hearings.

Pegged Levy Approved.

The senate also approved, 42 to 0, the $52,000,000 permanent pegged levy bill for the Chicago board of education, the provisions of which were explained yesterday by J. B. McCahey, president of the board, and Douglas Sutherland, executive secretary of the Civic Federation and Bureau of Public Efficiency.

Before the legislators left Springfield today for a recess many senators called on Lieut. Gov. Hugh W. Cross, and many representatives called on Speaker Elmer J. Schnackenberg to register their preferences for committee assignments.

Between now and Jan. 28, when the recess ends, the lieutenant governor and the speaker expect to name their chairmen and fill all committees. Each has expressed the intention of cutting down the size of committees in the interests of less cumbersome bodies. Committees examine all bills minutely and welcome arguments for and against them. Unwieldy committees have been known to slow the legislative process.

Three Bills Introduced.

Only three bills were introduced in the senate today, and none in the house. The senate received the 550 page rewrite of all laws governing municipalities, which was prepared for the municipal code commission. The chairman, Senator Thomas E. Keane [D., Chicago] asked that 500 extra copies be printed since "every town in the state will be interested in this measure."

The second senate bill, introduced by Martin B. Lohmann [D., Pekin], would appropriate $6,422 to the widow of Senator Louis Williams [D., Clinton], who died in an automobile accident a few years ago.

The third measure, sponsored by John W. Speakman [R., Danville], would permit cities to aid nonresidents if they are not paupers.

Born on Armistice Day, He Volunteers for Army

Bogota, N. J., Jan. 15 [Special].—The first boy born in New York City on Armistice day, 1918, Arthur V. Christman, was inducted into the army as a volunteer in Newark today and sent to Fort Dix for a year's training.

Assist Greens

[TRIBUNE Photo.]

Miss Constance Lloyd (left) and Mrs. Elsie McKenney, who are respectively Gov. Dwight Green's private secretary and Mrs. Green's social secretary.

LANGLIE SWORN IN AS GOVERNOR OF WASHINGTON

Olympia, Wash., Jan. 15 (AP).—Arthur B. Langlie, year old attorney, was inaugurated governor of Washington today, ending a controversy in which he won out over his Democratic opponent, former Senator C. C. Dill, by less than 6,000 votes.

Dill's supporters had contended "cross-over ballots"—whereby the voter put an "X" in the straight Democratic party circle but also put a cross after Langlie's name—should not be counted. Langlie is the first Republican governor in eight years.

The legislature is controlled by Democrats.

Federal Attorneys Probe Bund Membership Lists

Two attorneys from the federal department of justice arrived here yesterday from Washington, D. C., reportedly to examine lists of members of the German-American Bund, which were seized by federal agents recently in raids on the organization's headquarters. The attorneys conferred briefly with District Attorney J. Albert Woll. It was reported they were scanning the membership lists to hunt out unregistered aliens in the Bund.

GREEN'S CABINET AIDS GATHER TO GET ACQUAINTED

Governor Says Personnel Changes Will Be Slow.

BY PARKE BROWN.

[Chicago Tribune Press Service.]

Springfield, Ill., Jan. 15.—Gov. Dwight H. Green today said that his next appointments will be made when the general assembly returns from its recess on Jan. 28.

The first Green cabinet meeting, an informal affair, was held late this afternoon in the executive mansion. The governor, a victim of a slight cold and postinauguration fatigue, was ordered by his physician to stay inside, away from the inclement weather. The meeting proved to be just a get acquainted affair for the eight new cabinet members.

Newspaper reporters swarmed around the governor for the first general interview since he took office. In reply to questions, Gov. Green said that his temperature had returned to normal. Then he took care of a barrage of queries about appointments.

"The changes will be made gradually," he said.

Will Confer with Durkin.

The governor said he will proceed slowly in filling the two cabinet posts now occupied by Democratic holdovers. He intends to talk with Director of Labor Martin P. Durkin before making any change there, he said, adding that his search for the best man for direction of public health will be a careful one and may be a long one.

The governor is to speak at a dinner of the Associated Jewish Charities next Sunday evening The first occasion on which he will leave the state will be for a speech before the Illinois Agricultural Association in St. Louis on Jan. 29. On Feb. 12 he has an engagement to speak in Grand Rapids, Mich., on the invitation of Senator Arthur H. Vandenberg.

The only appointments of the day came from other sources. Speaker Elmer J. Schnackenberg announced that he had chosen Representative Fred W. Rennick of Buda as majority leader of the house. This is Rennick's 10th two year term as representative from the 37th district. Schnackenberg said he consulted Gov. Green before making his decision.

Schnackenberg, for the house, and Lieut. Gov. Hugh W. Cross and Majority Leader Arnold P. Benson, for the senate, announced appointments that will determine the personnel of the important legislative reference bureau. The chairmen of the judiciary and appropriations committees from the two houses, serving with the governor, constitute the board of the bureau.

Will Name Billman's Successor.

Schnackenberg's choices were David I. Swanson [11th] of Chicago for the judiciary committee, and Hugh Green [45th] of Jacksonville for the appropriations committee. The senate leaders announced Richard J. Barr [41st] of Joliet and Thomas P. Gunning [37th] of Princeton, respectively.

The selections are considered important this year because of the death of Dewitt Billman, veteran secretary of the bureau, a widely recognized expert on constitutional questions and on bill drafting. Since its establishment, the bureau has been operated strictly without political bias. Its aid has been sought and accepted equally by legislators and state officials of both parties. It is probable that Billman's successor will be named tomorrow.

One appointment in the executive branch was the naming of David L. Shillinglaw of Chicago to be assistant to Finance Director George McKibbin. Shillinglaw will have charge of the Chicago office of the department of finance. He served in France under Brig. Gen. Charles G. Dawes for 2½ years. After the armistice he was on the general sales board of the American army. He is a past state commander of the American Legion. At the Philadelphia national convention he was named chief doorkeeper by the Republican national committee.

Baby in Carriage Shot by an Estranged Husband

Philadelphia, Pa., Jan. 15 [Special].—A father shot his baby daughter, 16 months old, in the head and seriously wounded her late today as she lay in her carriage on a street, police said. His estranged wife, Mrs. Winifred Braun, 32, who was wheeling the carriage, said he engaged her in an argument and then fired five pistol shots into the carriage. Only one bullet struck the baby. The father disappeared into a crowd.

FIND 2 POLICEMEN NOT GUILTY OF AIDING BURGLARY

Judge Thomas A. Green found two suspended policemen not guilty yesterday on charges of aiding in burglaries. The men are John Kennedy, and Anthony J. Crane, both 40 years old; who were temporarily suspended after James Rousell, a watchman, had named them as accomplices in stealing several hundred dollars worth of cigarets from the Apex Cigaret service, Inc., 4220 Lincoln avenue.

At yesterday's hearing, Rousell, who is 21, repeated the charges. Both policemen denied aiding Rousell and said they never met him except when investigating thefts at the Apex firm.

"On the unsupported testimony of an accomplice," Judge Green ruled, "there is no reason to suppose that convictions against these policemen, with previously unblemished records, would be upheld in the higher courts."

Kennedy, who lives at 5061 Newport avenue, won six bravery citations in 18 years on the force. Crane, 2121 Irving Park road, has been a policeman for 12 years.

Accused Bandits Lose Fight to Escape Milwaukee Trial

Earl [Big Earl] Herbert, ex-convict and prohibition era hoodlum, and Frank Blacka, also an ex-convict, will be taken from the county jail to Milwaukee today to stand trial for a $25,000 jewelry store robbery there last Oct. 5. The state Supreme court yesterday declined to intervene in an extradition order. Four witnesses have identified the two as the robbers.

$1,000,000 in Diamonds Wanted

Highest Prices Will Be Paid
BRING YOUR DIAMONDS DIRECTLY TO US
You Receive Cash Immediately
★ We Also Purchase Old Gold and Pawn Tickets ★
AMERICAN DIAMOND SYNDICATE
37 SOUTH WABASH AVE.
Corner Monroe St., 3rd Floor

FUR HEADQUARTERS

Murray-Black
5th Floor Butler Bldg.
162 N. STATE STREET

TAKE YOUR COAT WITH YOU
$10 DOWN
Balance One Year to Pay

As illustrated, Mink and Sable-dyed Muskrat, $100

Soft, Silky Pelts, Excellent Workmanship—A Beautiful Blending of Style, Quality, Value

$100 Values to $175

Natural Gray Squirrel	$100
Sable Dyed Fitch	$100
Luxurious Dropped Raccoon	$100
Mink-Blended Muskrat	$100
Black Cross Persian Lamb	$100
Persian Broadtail Paw, Lustrous	$100
Dyed Skunk Great Coats	$100

Every coat carries a 3 season guarantee. Free Storage and Repairs.

MURRAY-BLACK—162 N. STATE ST.—5th Floor, Butler Bldg.
Open Evenings to 7—Sundays to 5 P. M.

OUT THEY GO!
EVERY PAIR OF
WOLOCK & BAUER SHOES
"Salon Originals" "Shoes of the Hour"
Must Be Sold
$3.65 $4.65 $5.90
Formerly up to $12.75
Thousands of pairs in the group, some, of course, not in all sizes, but here's a chance to stock up on beautiful, exclusive footwear, in almost any leather, fabric, or color, for Winter, Spring and Summer wear.
The SALON of
WOLOCK & BAUER
"SHOES OF THE HOUR"
Michigan Blvd. at Madison

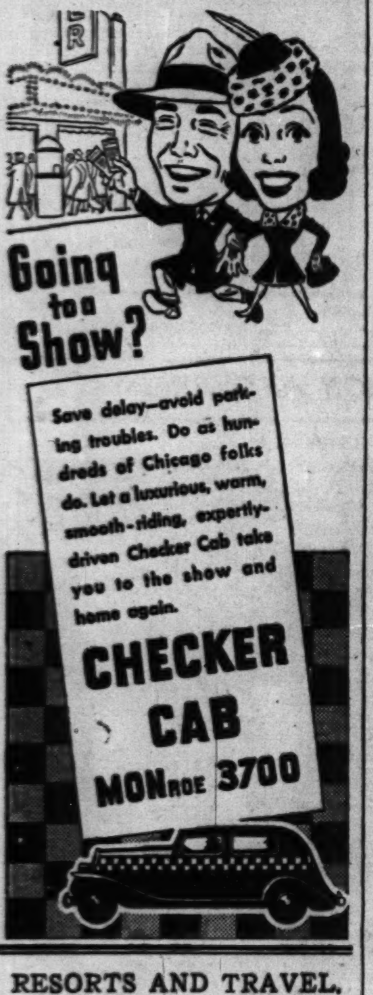

RESORTS AND TRAVEL.
Ocean Travel.

Matson Line to Hawaii, New Zealand-Australia
The glorious South Sea pageant . . . sponsored by luxurious Matson liners. Sailings every few days from California. 230 North Michigan Avenue, Chicago, RANdolph 8344
S. S. LURLINE · S. S. MARIPOSA · S. S. MONTEREY · S. S. MATSONIA

BRAZIL URUGUAY ARGENTINA
Via the GOOD NEIGHBOR FLEET
Fortnightly Sailings from New York
MOORE-McCORMACK LINES, Inc. Ran. 6840

FLORIDA.

FREE New Book illustrated in natural color photographs, with data on diversions, climate, etc. CHAMBER OF COMMERCE MIAMI BEACH

THE SANDS ON THE OCEAN at 16TH STREET. Private Beach, Swimming Pool, Cabana Colony, and an acre of tropical gardens. Dining indoors or on the terrace. Superb French-American cuisine. Send for booklet.

THE ALBION On Lincoln Road at James Ave. in the heart of gay resort life. Surf bathing plus Private Pool and Cabanas. Radio and steam heat in every room. Indoor and Patio Restaurants. Send for Folder.

COME ON! Drive a New Kind of Car

AND Go 25 To 30 MILES ON A GALLON OF GAS!

COMPARE NASH *with other Lowest Price Cars*

Never before has a new car appeared that, in so many ways, offered you *so much more* ::: than other cars at its price:

Be open-minded. Compare the figures on Nash with the three other popular cars. First, let's start with sedan prices:

NASH :: $785 CAR C :: $761
CAR B :: $795 CAR D :: $780

Now See How Much More Nash Offers!

SAFER, QUIETER RIDE... body and frame are one welded unit of amazing strength. No body bolt-tightening bills. No other car yet has this modern Nash construction:

EASIER STEERING :::. first car with Two-way Roller Steering. Takes less effort to turn ::: handles safer on sharp curves ::: takes less parking space.

WEATHER EYE CONDITIONED AIR System keeps you warm as the tropics. Nothing like it offered by any other car! Completely automatic; effective to 10° below zero:

ROOMIER ::: Nash has greatest seating width of all low-price cars. It's a *big* car, too—195 inches long, from bumper to bumper.

SMOOTHER RIDE ::: Nash is the only low-price car with soft coil springs on all four wheels.

FINER PERFORMANCE:::smooth pickup of 15 to 50 MPH in 12 seconds, in high gear alone. Compare that!

*(Actual experience of new Nash owner)

It's a New Kind of Car in the Lowest-Price Field—Come on—Try it!

DRIVE this new Nash—and get our official gas meter test—before you decide on any new car this year.

The figures above, amazing as they are, don't begin to tell you the story of this *new kind* of car. Not even the $70 to $100 a year you save—can measure the thrill of this Nash.

Wait 'til you see how big and luxurious it is ::: no car at this price has ever been so roomy!

Wait 'til you find how its fast pick-up, its smooth six-cylinder power, fairly *scoot* you through traffic.

And never, in all your life, have you felt a low-price car *ride* like this. It has soft coil springs on *all four* wheels. All those jolts, tremors, and irritating vibrations that used to wear you out are gone! For Nash has built this body on airplane principles ::: welding body and frame into one twist-proof unit of amazing strength.

There's new, Two-way Roller Steering to take you around corners with less effort. Actually, you'll hug even twisty mountain roads as though you were running on rails.

And here, too, is Nash's amazing Conditioned Air System to keep you warm as toast, your windshield safely clear, no matter how cold it gets!

Yes ::: from beginning to end ::: here is a new kind of car—the result of millions of dollars investment, and three years experiment by Nash. It will completely change all your ideas of what a car can do.

Come down and try it. Then, be open-minded. Compare this Nash with the car you've been thinking of buying. Compare, above all, the cost of operation.

We are sure—that, like thousands of others—you'll *switch to Nash!*

$785 Delivered at Factory **FOR BIG 4-DOOR SEDAN** (*Illustrated*) Ambassador "600" series. Prices include standard equipment and federal tax. Weather Eye Conditioned Air System, Convertible Bed, White Side Wall Tires are optional extras. See Nash's Ambassador "6" and "8" Series—each the outstanding value in its own price class!

OTHER MODELS LOW AS... $710 Delivered at Factory

NASH SALES, INC., Distributor
Retail Department—236 East 24th Street and 2251 South Michigan Avenue—Calumet 2000

CHICAGO DEALERS

Auto Mart	4614-26 W. Madison St.
Beverly Nash Sales	2043 W. 95th St.
Budde Motors	6624 N. Western Ave.
Chase Motor Sales	4391 Archer Ave.
Gran Motor Sales	5518-26 W. Division St.
George R. Hedges	9064 S. Chicago Ave.
Isaacson Garage & Motor Sales Co.	3020 Broadway
Lawrence Ave. Nash	3020 Lawrence Ave
Logan Square Nash	2488-98 Milwaukee Ave.
Loop End Nash Sales	520 N. Wabash Ave.
Maggio Nash Sales	1637 N. Cicero Ave.
Midway Motors	6052 Cottage Grove Ave.
Nash On Broadway, Inc.	5657 Broadway
Northcenter Nash	1804 Irving Park
Opas Motor Sales	5114 S. Racine Ave.
Rome Motor Sales	4107 Milwaukee Ave.
Roseland Nash Sales, Inc.	10220 S. Michigan Ave.
Roto-Wallman Motors	6940-46 Fullerton Ave.
Sherman Nash Co.	3645 Ogden Ave.
South East Nash	7346-50 Stony Island Ave.
South Racine Nash Sales	6931 S. Racine Ave.
Southtown Nash Sales	7630 S. Halsted St.
Tourist Motor Sales	5944 S. Western Ave.

SUBURBAN DEALERS

Arlington Heights	Duthorn Garage
Barrington	Berg's Garage
Blue Island	Blue Island Nash Sales
Brookfield	West Suburban Nash, Inc.
Chicago Heights	Stober Motor Sales
Cicero	Cicero Nash Sales
Des Plaines	Poyer Nash Sales
Evanston	Nash Evanston Company
Harvey	Harvey Nash Sales
Matteson	Arthur Mahler
Oak Park	Barrow Brothers, Inc.
Riverside	Wilson Motor Sales

OR SEE THE NASH DEALER IN YOUR COMMUNITY

Go NASH
AND SAVE MONEY EVERY MILE

Chicago Daily Tribune

THE WORLD'S GREATEST NEWSPAPER

FOUNDED JUNE 10, 1847

ENTERED AS SECOND CLASS MATTER MAY 14, 1903, AT THE POSTOFFICE AT CHICAGO, ILL., UNDER ACT OF MARCH 3, 1879.

All unsolicited articles, manuscripts, letters and pictures sent to The Tribune are sent at the owner's risk, and The Tribune company expressly repudiates any liability or responsibility for their safe custody or return.

THURSDAY, JANUARY 16, 1941.

THE TRIBUNE OFFICES.
CHICAGO—TRIBUNE SQUARE.
TOKIO—IMPERIAL HOTEL.
LONDON—135 FLEET STREET.
PARIS—1 RUE SCRIBE.
BERLIN—HOTEL ESPLANADE.
MEXICO CITY—QUETZALCOATL PALACE.
PANAMA CITY—HOTEL CENTRAL.
MILWAUKEE—110 EAST WISCONSIN BUILDING.
NEW YORK—220 EAST 42D STREET.
DETROIT—5-265 GENERAL MOTORS BUILDING.
WASHINGTON—815 ALBEE BUILDING.
LOS ANGELES—SPRING AND FIRST STREET.
SPECIAL REPRESENTATIVE.
SAN FRANCISCO—155 MONTGOMERY STREET.

THE TRIBUNE'S PLATFORM FOR ILLINOIS AND CHICAGO

1. *End the Parole Business.*
2. *Build Deathproof Highways.*
3. *Make Chicago the First City in the World.*
4. *Faster Suburban Service.*
5. *Up to Date Local Transportation.*
6. *A Lake Front Airport.*
7. *A Motor Ferry to Michigan.*
8. *Cut Taxes in Half.*

THE WAR BILL UNDER ATTACK.

Mr. Roosevelt severely criticized Senator Wheeler for a statement made in a radio talk opposing the war bill. Mr. Wheeler, in reply, said Mr. Roosevelt had lost his temper but that it was to be hoped people would not be intimidated and reluctant to express their opinions. Certainly there are not very many Americans so heedless as not to take into consideration the possibility that the foreign policy of the administration will result in war. That possibility includes the sending of American armed forces abroad.

The United States is already participating in the war. It has stepped far over the line which divides any possible sort of neutrality from a state of participation. The war bill would give Mr. Roosevelt unrestricted authority to place all the resources of the United States at the disposal of countries fighting Germany, Italy, and Japan. Already America is giving Britain more aid against Germany than Italy is giving or could give Germany against Great Britain. Italy already is a liability to its axis partner whereas it is declared in American foreign policy that the United States will procure the overthrow of Hitler and Nazilsm.

Our government has described Hitler's government as one with which no peace can be made. Acts and words in Washington are already the acts and words of a government at war with another. The war bill is to grant unlimited control of American finance and industrial product to bring about a peace which requires as its first uncompromising essential the overthrow of the force which has paralyzed most of continental Europe.

If a nation were at war it couldn't go further than that; and if it were to make good its war aims it would expect to expend itself in every fashion until the end had been achieved. This is the situation confronting the people of the country today and many of them are rightfully alarmed. They can't see the end of such a policy and they are not encouraged by the proponents of the war bill who tell them that great American armies will not be needed before the work laid out is done. They are forced to believe that if the country takes this direction to such an objective it may have to throw every bit of its military potential into the conflict and cannot hope or expect to avoid using a larger army than ever was raised before in this hemisphere.

Many people may be deceiving themselves and they may be deceived by others. They may think they can be at war and yet stay out of it. They may think that Hitler's armies can be destroyed on the continent of Europe without the use of an American soldier. They may support a measure which transfers the decision from them to the executive and disregard the consequences, ignoring them because they do not believe in them. They may find that they have allowed themselves, under these misapprehensions and in this disbelief, to be voted into a dictatorship which will soon send armed forces into Europe, Africa, or Asia and at the same time set up here the very system of government which the people are to fight abroad.

GERMAN ARMS.

The German film, "Blitzkrieg im Westen," is, of course, propaganda skilfully prepared to encourage the belief that the German military machine is irresistible. Any one seeing the film will hardly fail to recognize its mission and will be on guard against accepting this evidence as proof of German invincibility.

The film does contain, however, a good deal of information regarding the weapons and equipment of Hitler's military organization, evidence that cannot and should not be discounted. American veterans of the world war who were surprised by the ease with which the Dutch, the Belgians, and especially the French and the British were overcome and who were inclined to be a little supercilious about it will be less so after seeing the picture.

If the American army, armed and equipped as it was during the maneuvers last summer, had met the German army, our forces would have been overwhelmed and slaughtered as the allied armies were about the same time. The German tanks, armored buses for infantry, field artillery of all calibers, antitank guns, antiaircraft guns, parachute troops, dive bombers, rubber boats for river crossings, and a great many other weapons and means of transport were all far beyond anything which up to that time had been contemplated in this country.

The film shows a good deal of captured British and French equipment, much of it badly battered. The Germans are anxious to spread the idea that their weapons were and are incomparably superior, but it would require a good deal more information than is available regarding British and French material before a final judgment on the question of quality can be reached. It is probable that the allied equipment was inferior in quality and there seems to be universal agreement that it was greatly inferior in quantity.

In this country we have little as yet that compares with the German armament nor can we match it for a long time to come. Designs have to be made, samples constructed and improved thru trial and error, and only after that can we expect to get into production. Some of the preliminary work has been done, but much remains to be done.

Fortunately for us, the German equipment was designed for war under European conditions. It is admirably contrived for rushing fortified frontiers and even for crossing sizable streams, but it is ill-adapted to an overseas expedition. Much of the equipment is so heavy that it cannot readily be loaded on ships and unloading would present an equal or greater problem. The German armament is particularly ill-adapted to the conditions to be found in northeastern Canada, historically a favorite avenue of conquest.

Germany is not equipped to invade America. It should not be difficult for our designers to devise an armament which will be superior to anything that can be brought across the oceans.

IN INDIANA AND MISSOURI.

The close election returns of last November have produced contests over the governorships of two of Illinois' neighbors, Indiana and Missouri.

In Indiana a Democrat, Henry F. Schricker, led his Republican opponent in the official returns by 3,478 votes. He was issued a certificate of election by the Republican secretary of state and has taken his oath as governor. It is charged that Gov. Schricker's majority was gained by permitting thousands of aliens in the industrial cities adjoining Chicago to vote illegally. That charge is to be investigated by the legislature, which is designated by the constitution to decide contests for the office of governor.

The Republicans of Indiana, who control the legislature, have been punctilious in following the law. Gov. Schricker has been granted every right that is legally his. If it can be proved that he was elected by illegal votes he should be unseated, obviously. It is equally obvious, if that proof is not forthcoming, that a vote on purely partisan lines to unseat him would disgrace the state and the Republican party. By their actions to date the leaders of the party have indicated that they appreciate this and do not intend to misuse the power of their legislative majority.

The situation in Missouri is exactly the reverse of that in Indiana, both as to the parties involved and the procedure followed. There the official returns showed Forrest G. Donnell, a Republican, elected governor by 3,613 votes. A Democratic legislature, by a partisan vote, has refused to accept those returns and issue a certificate of election to Mr. Donnell, altho it has accepted them and issued certificates to the successful Democratic candidates for other state offices.

Mr. Donnell and his supporters assert that the Democratic majority in the legislature is violating a clear constitutional mandate in refusing him his certificate. The same view is held by Gov. Lloyd C. Stark, a Democrat, who says every able constitutional lawyer whom he has consulted holds that the duly elected governor should be seated and that any contest should be prosecuted thereafter.

The excuse on which the certificate of election is denied is the suspicion, as yet wholly unproved, that Mr. Donnell was the beneficiary of vote frauds. On its face the charge seems ridiculous, for the Democratic candidate, Lawrence McDaniel, was put forward by the Democratic machine in St. Louis and was supported by the notorious Pendergast vote stealing organization in Kansas City. It is quite probable that there were vote frauds in the Missouri election, but it is equally probable that Mr. Donnell was the victim and not the beneficiary of them.

The conduct of the Democratic state organization gives strong ground for suspicion that its leaders intend to steal the governorship regardless of the law and the facts. Gov. Stark remains in office until the legislature finishes its investigation. He has been courageous in fighting vote frauds in the past, and it may be that he and the courts of Missouri will be able to prevent the execution of what, on present facts, appears to be a project in political brigandage.

THE GREATEST COLLEGE BAND.

Guests at Gov. Green's inauguration were reminded that while the University of Illinois may suffer its lean years on the gridiron it still has a fair claim, as it has had for many years past, to the greatest college band. The band has been an inauguration feature at Springfield for more than a quarter of a century.

For 35 years it has had the same director, Austin Harding. He took the post in 1905, while he was still an undergraduate in the engineering college. Mr. Harding, if he was not the originator, was at least a very early practitioner of the intricate marching tactics and vocal choruses that in recent years have been imitated by most other college bands.

These have been mere embellishments at Illinois, however, of a capable and solidly drilled musical organization, a fact which was recognized by the greatest American bandsman, John Philip Sousa. Mr. Sousa led the band as a guest conductor and on his death bequeathed to it his library of band music, perhaps the finest in the country.

Unlike Coach Zuppke, his colleague in the production of Saturday afternoon spectacles each fall, Director Harding has never been plagued by scarcity of material. The band is part of the university R. O. T. C. unit, and it requires no very deep knowledge of weights and measures to realize that a clarinet is a lighter burden than a rifle.

Editorial of the Day

ASTONISHING.

[Tulsa Tribune.]

New Dealers and southern Democrats will vote for anybody, anything, any idea, any principle, whether they share those principles and convictions or not, so long as it wears the name "Democrat." But despite all this, it is doubtful if Mr. Roosevelt could have steam rollered his own nomination at Chicago last summer had he revealed at that time his lend and lease plan for total dictatorship and his insistent and insidious maneuvers to put our sons into this European war.

Notwithstanding all these voters who vote Democratic irrespective of their convictions, it is not likely that Mr. Roosevelt would have been elected last November had he revealed before election the powers he demands of the American people today.

And it is a cinch Mr. Willkie would not have had the Republican nomination at Philadelphia had he then revealed his disposition of today to trust President Roosevelt with dictatorial powers at any time.

Mr. Willkie's "emergency" confidence in Mr. Roosevelt is, to say the least, astonishing.

A LINE O'-TYPE OR TWO

Hew to the Line, let the quips fall where they may. Reg. U.S. Pat. Office

PREVIEW OF AN ASSASSIN.

John Wilkes Booth, the actor who assassinated Abraham Lincoln, made his first appearance in Chicago at McVicker's theater on Monday, Jan. 20, 1862. Floyd H. Ashley, collector of theatrical lore, supplies this column with a complete account of that engagement.

Booth appeared as a guest star in an elaborate repertory with the resident stock company, and remained here for two weeks. He became an immediate favorite with playgoers, and the box office receipts were excellent. His first play was "Richard III."; then came, in order: [first week] "The Lady of Lyons," "The Apostate," "Romeo and Juliet," "Richard III." [repetition]; Schiller's "The Robbers"; [second week] "Hamlet" [two nights], "Othello," "The Apostate," "Macbeth," "Richard III."

THE TRIBUNE reviewed the opening performance at length, proclaimed Booth a genius, and described him as follows:

"Possessing in a remarkable degree the mobility of features, the fire, the action of his father; a handsome form, a voice thought rather sharp yet fully under control, and true inspiration and just appreciation of the plays, he must become a popular and worthy artist. He has also excellent study, yet his action and elocution do not smell of the lamp, but seem to be in every way natural and involuntary. . . . So fully does he become impressed and identified with the character that those with whom he fights the mimic fight fear him. In the combat with Mr. Pryor, he broke the heavy stage sword used by Richmond, and for a moment one-half the audience supposed he would kill the actor himself."

In June of the same year, Booth played a return engagement of 18 nights at McVicker's. His final appearance as an actor was at Ford's theater, in Washington [the scene of the assassination 27 days later] on March 18, 1865, in "The Apostate."

GO SOFTLY, UNCLE SHYLOCK.

get out your rusty musket, boy,
and put away your knittin'
the interventionists proclaim
that we must help great britain

of course you may not have to go
across the sea in person
but if, in case, and to be sure
you'd better start rehearsin'

the wise ones say we won't send men
just planes and ammunition
and if we *are* involved in war
it *really* is our mission

so get your trusty saber out
shine up your blunderbuss
be glad to fight for sir john bull
he'd do the same for us

little girl

Source Books for "Mystery" Stories.

Where do the authors of stories of mysterious crimes and their detection get their prodigious fund of information? Well, on the lower levels of the trade of writing books whose titles contain the word "murder," they apparently get their lore out of opium pipes; but the more serious scribes delve into tomes of criminology of which the layman never heard.

Here is a list of technical works used by highbrow British authors of such tales:

"Questioned Documents," by A. S. Osborn.

"Forged, Anonymous, and Suspect Documents," by Capt. A. J. Quirke.

"Lumineszenz-Analyse," by Prof. Danckwort.

"The Scientific Detective and the Expert Witness," by C. A. Mitchell.

"Manuel de Police Scientifique," by Prof. Reiss.

"Identification of Firearms and Forensic Ballistics," by Maj. Burrard.

"Handbuch für Untersuchungsrichter," by Prof. Hans Gross.

"Criminal Investigation" [adaptation of the above], edited by Sir Norman Kendal.

"L'Enquête Criminelle and les Méthodes Scientifiques," by Dr. Locard.

"Essay on Circumstantial Evidence," by Justice Wills.

[*Information from "A Criminologist's Bookshelf," an essay by J. J. Connington, printed in "Lineup," a compilation edited by John Rhode.*]

ICI ON PARLE ANGLAIS.

English is the silliest language;
When you get right down, it's *really* slanguage.
If I can say take, took, taken,
Why can't I say make, mook, maken?
And what is the difference between
I would have liked to be, and I would like to have been?
Would a fellow want to ever live
If he couldn't split an infinitive?
Why is it treason, why is it weakness
To say unique, uniquer, uniquest?
When I say route so it rhymes with rout
Why doesn't anybody know what I'm talking about?
Why is it vittles instead of victuals?
Why don't we cast off the chains of rituals?
Why say indite instead of indict?
Or else say convite instead of convict?
To make a world it takes all kinds.
Why don't Americans make up their minds?

Cythia.

Subway Curb Market Gossip.

New forces appeared at work in Terrain common to keep it in line with the averages.

State-Jackson was conspicuously down.

Building Line held well with strong estate support noted.

Street rails made a new low since the present sinking spell set in.

"El" showed no signs of yielding, apparently having settled to bedrock.

Waste Containers slipped off here and there.

Coppers showed a consistent tendency to avoid the low spots. A Looper.

Why Librarians Tear Their Hair.

A librarian must also be a detective. Often it develops that the high school youth who insists that "Avalanche" is required reading actually wants "Evangeline," and the one interested in "Beezlebugs" is not studying nature but the villain in "Paradise Lost." Quizzicuss.

A contributor wants us to tell him more about the late James Joyce, author of the much discussed "Ulysses." Have you heard of "Dadaism," the literary movement of craziness which was in fashion in the 1920s? Well, Joyce was the papa of Dada. CHARLES COLLINS.

How to Keep Well By Dr. Irving S. Cutter

To the limit of space, questions pertaining to hygiene and prevention of disease will be answered in this column. Personal replies will be made to inquiries, under proper limitations, when return stamped envelope is inclosed. Dr. Cutter will not make diagnoses or prescribe for individual diseases.

[Copyright: 1941: By The Chicago Tribune.]

LET WORRY "WALK THE PLANK."

If SOME good fairy should come along and grant the power to cure one single disease—perhaps most of us would choose the ability to destroy cancer; to wipe it from the face of the earth. On second thought, I am not sure but that I would choose mastery over worry, because I am convinced that with the mind at ease, with thoughts substantially at peace—all our vital organs would function far more efficiently.

While we can look upon this tendency as due to disposition, fundamentally it is a child of fear. No matter how intelligent the individual may be—if the habit of crossing bridges before they are even approached is deeply rooted—he cannot fail to fret and thus upset not only his own digestive tract, but the complacency of those about him.

The one who goes about in "fear and trembling" is utterly unable to think logically or from cause to effect. Molehills will be magnified to mountains and roadside ditches will deepen into Grand Canyons. One's sense of proportion becomes so distorted that reason and judgment are blotted out of existence. Like an uncultivated field of corn, the weeds destroy the crop.

The chances are that the state of mind has more to do with the condition of our blood vessels than many of us realize. We can't fuss about the failures of yesterday or the problems of tomorrow and next year constantly without placing more strain upon the arteries than they can well withstand. The firm contraction of capillaries increases the labor of the heart, and these loads add degeneration of certain structures to a bad mental frame of mind. In other words, we create our own poison factories. It has been well said that worry is about as deadly as the absorption of a dangerous dose of arsenic.

Of course, every normal individual has a right to exhibit some concern about the future—his children, his business, and his government. But he does this sensibly, or at least he tries to. After he has given to each his best concern, he will not proceed to destroy health by lying awake all night long—a victim of despair. In other words, he will endeavor to remain mentally alert, prepared for what may come.

To be dissatisfied with one's present status is not apprehension. This is a natural situation—if conditions are within our control. But when the wind is blowing a hundred miles an hour gale, or should the sky be overcast—no protest is in order. Why waste the effort? Great inventions are born because progress is the order of the day—the product of reasoning and insight.

The main objective is not to allow anxiety to master reason. Things which are beyond our comprehension—we may as well accept. The all to be desired situation is to have our feelings so regulated that we can use foresight wisely. Circular thoughts never arrive. They start but they return to the same point. Racing around the block is not journeying forward to the accomplishment of a worthy object.

But, you say, what can I do? I can't help it. We can all be unwilling to waste our mental powers. In fact, we have a right to be thrifty and saving when it comes to thoughts. The answer, then, is careful spending. Let us be niggardly with time.

If we will use as much energy preparing against disaster as we expend in anticipating trouble—all will be well.

METABOLISM TESTS.

P. M. writes: How long should one continue taking thyroid without a metabolism test? The family doctor is watching the symptoms.

REPLY.

A test once each month should be sufficient.

NO EXCUSE.

Mrs. J. writes: Is it really harmful for a woman to bathe or wash her hair less than six months after childbirth?

REPLY.

No. John Wesley wrote: "Cleanliness is indeed next to Godliness." From the standpoint of health, there is no contraindication.

TALKATIVE LITTLE FELLOW, ISN'T HE?

[London Daily Mirror.]

VOICE OF THE PEOPLE

Writers should confine themselves to 200 or 300 words. Give full names and addresses. No manuscripts can be returned. Address Voice of the People, THE TRIBUNE.

BEFORE IT IS TOO LATE.

River Forest, Ill., Jan. 13.—This letter is a plea to all who may read it, to think coolly and realistically, before it is too late, about the course our government is taking.

If we enter this war formally, we will have to see it thru. Has any one thought what that means? It means that to win against Hitler we will have to make an actual invasion of Europe, crush Germany physically, at a terrible cost of money, sacrifice, and life. And then it means that with England we will have to sit around the council table and divide Europe again—another Versailles treaty. Are we ready to face that? We, thru our government, have been totally unable in the last ten years to solve our own domestic problems with which we are, or should be by this time, familiar. England has not been much more successful in handling her internal situation. In the name of all that is reasonable, how are we equipped to solve the problems of Europe any more successfully than we did after the first war? It must be remembered that the situation after this war is won will be a hundredfold more complicated than it was in 1918.

The people who settled this country did so to escape the interminable European squabbles. We have a country which can be the most powerful and the most beneficent and enlightened in the world. Let us save our strength for our own defense, physical and moral.

I am far from being anti-British: all of my own people came in the past from the British Isles. But I know the British for being the shrewdest manipulators and traders the world has known, and I wonder how many people have asked themselves what Britain's attitude toward us would be if we help them win the war even without actual participation. It would be this, I think: After we had given of our substance, weakened our internal position because we had not had time to think out our own problems, Great Britain might conceivably say to us, "We owe you nothing, no money, no consideration, no territory. Didn't we do your fighting for you? Weren't we your first line of defense? You should be glad to pay the bill."

And we would have to sit back and pay the bill, just as we are still doing for our other folly, without ever knowing in our hearts whether we ever were in any actual danger, or whether our danger were not just a windmill set up by those who wanted a war, a windmill for us to tilt at.

I may be all wrong. As a matter of fact, I was at one time definitely in favor of helping the allies when there were allies to help, but the present trend of plunging headlong into a struggle whose results and costs are not even being counted has made me feel that our best defense against any enemy is a strong, serene, and poised nation that faces its own issues before it goes crusading to face the issues of the world.

MARION E. [MRS. A. W.] DAVIS.

MORE AND MORE APPARENT.

Chicago, Jan. 12.—As a reader of your paper, may I urge you to use your influence to preserve the neutrality act and the Johnson act as passed by congress, and to oppose any move to circumvent the purpose of these laws?

It is becoming more and more apparent that American democracy will be preserved only by staying out of the European and Asiatic conflicts.

MARY RANDOLPH MATTESON.

POWER AND RESPONSIBILITY.

Chicago, Jan. 12.—Please, please drop your personal grudges and political opinions and come to the aid of your country. I beg of you, do not hinder those in our beloved United States who are trying to save ourselves, as well as all humanity, from the slavery of Hitlerism.

This question of aid to Britain is not merely a question of whether or not we like Britain. It is not a mere political squabble. It will decide our future for years, possibly decades to come. You can help if you will forget all smaller issues until such time as they equal in importance the immediate necessity for defeating Hitlerism.

President Roosevelt is trying to bring all forces in America to work for a united, efficient front to battle the forces of evil before they get the upper hand in our own country, as they have in most of the world. There is no reason why you should assume that he is trying to destroy the republic. To accomplish something power and responsibility is necessary. The evidence is not with your contention.

I hope you will not make the tragic mistake of hindering instead of helping your country. If you do I am sure you will be sorry as will all people in the United States. MRS. W. H.

OUR DEMOCRACY IN PERIL.

Westmont, Ill., Jan. 12.—Permit me to commend you most cordially on the front page editorial in today's TRIBUNE. As you rightly point out, the greatest danger to our American democracy comes today not from the threats and ambitions of dictators abroad but from the dictatorial aspirations of our own President. Whatever may be his motives, there can be no reasonable doubt about the consequences to the liberties of the American people, if the new powers he asks of congress are granted to him.

We fought one war, futilely, as it now appears, to make the world safe for democracy and to end all wars, and if we now give the President the powers he requests we may wake up before long to find that we not only did not save democracy abroad but threw it away at home.

Keep up the fight for our American way of life.

[REV.] CELESTINE STRUB, O. F. M.

PROTEST.

Chicago, Jan. 11.—This is to protest against your front page editorial in THE SUNDAY TRIBUNE.

Why are you so blind, so partisan in your opposition to the President? You have opposed him all the way and events have proved he was right. You in your blindness will destroy the very things you profess to champion and uphold.

I do not take issue with your democratic right to take sides but I do deplore your reasons for doing so. E. G. R.

SPEED WITH SAFETY.

Chicago, Jan. 12.—In a recent editorial you persist in goading the railroads running between New York and Chicago to even greater speed despite the fact that the trains mentioned are now averaging better than 60 miles per hour.

I wonder if you have forgotten the disastrous train wreck at Little Falls or the graphic pictures you published recently of several streamliners lying scattered over the western prairies.

As a railway postal clerk, familiar with the dangers of curves, grades, and crossovers, I can assure you that present schedules have just about reached the maximum consistent with safety and it ill becomes you to advocate speeds which imperil the lives of workers and passengers. Rather it would seem more fitting if you were to leave the question of train speed to the judgment of the railroads who must pay the terrific damages when disastrous wrecks occur. After all, sir, what is the hurry?

J. L. REILLY.

FRIEND OF THE PEOPLE

ESTATE DISTRIBUTION.

Chicago, Jan. 10.—[Legal Friend of the People.]—1. My aunt died having two living sisters and three deceased brothers and sisters [with children]. Her husband died three days later [2] having no relations whatsoever. Their estate with bonds, stock, property, and cash amounted to about $8,000.

3. If there was no will or other provision made what amount of estate [4] are sisters living entitled to?

5. Also children of deceased brother and sister?

6. What procedure would have to be gone thru for settlement?

7. Are the living relatives entitled to any personal belongings for keepsakes and permitted to go thru house?

S. C.

1. Distribution of her estate would depend on whether any of the assets were in joint tenancy and on whether she left a will to cover other assets.

2. Literally interpreted this is impossible, since if we went back far enough, we would be sure to find an ancestor who has living descendants. What you mean is that no relative can be found but it seems probable that in the course of probate proceedings they will be found.

3. You do not state in what jurisdiction the parties live.

4. Sisters of which party?

5. Which party are you talking about?

6. Presumably probate of both the estates will be necessary.

7. If the assets were in joint tenancy then the living relatives of the wife would take nothing. We suggest that you go over your facts in a personal interview with an attorney.

TRIBUNE LAW DEPARTMENT.

Test Your Horse Sense

BY DR. GEORGE W. CRANE.

Select the answers which you consider best. The last problem counts five points. Then look for the correct answers on page 28.

1. If you encountered a bellwether on a farm, he would be leading
Cattle Hogs Sheep Geese.
2. If you were traveling in a catamaran, you would be riding On Water On Land In an Airplane In a Submarine.
3. If a penstock broke, you should call a Plumber Fountain Pen Shop Farmer Airplane Mechanic.
4. Which of the following would you be most likely to find in a casserole?
Oranges Potatoes Spools of Thread Shoe Blacking.
5. Which race is popularly associated with the castanet?
Norwegian Russian Chinese Spanish.
6. A farmer has a 14 gallon jar brimful of milk. He also has two other empty jars of 9 gallon and 5 gallon capacity. If he wishes to sell exactly 7 gallons of milk, and must employ only the three jars mentioned, how can he measure 7 gallons?

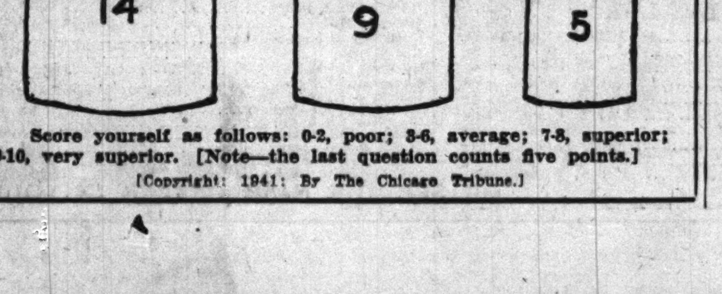

Score yourself as follows: 0-2, poor; 3-6, average; 7-8, superior; 9-10, very superior. [Note—the last question counts five points.]

[Copyright: 1941: By The Chicago Tribune.]

AN OLD QUESTION ANSWERED

[Punch (Copyright).]

"Anyhow, it's the last time I'll ever buy a hat in the blackout!"

FEARS ILLINOIS FACES HIGHWAY CRISIS IN YEAR

Road Builder Cites New Military Needs.

Chicago and Illinois face an immediate crisis in highway transportation, Otto Milburn of Rockford, new president of the Illinois Road Builders' association, warned last night. He spoke at the banquet session of the association's fourth annual meeting in the Drake hotel.

He said that the average motorist may be crowded off the roads this year by military traffic and the traffic resulting from the national defense program, and he blamed what he called dilly-dallying with the road problems for the last decade.

"The state and federal government," he said, "have been equally at fault in wasting vital years, during which the motorists paid sufficient taxes to have built roads at least equal to normal preace-time demands, roads which now would be invaluable in avoiding the road jam which threatens."

Boom to Bring Hazards.

Milburn likened the highway problem to that of fitting a 10 ton truck into a garage built for a passenger car.

"Aside from the greatly increased military traffic," Milburn said, "we are in the middle of a defense inspired industrial and general business boom which will make past highway requirements seem insignificant.

"The 1941 driver actually has less than half the road space he had a decade ago. The way things are going he may soon have only one third the road space he had in 1930.

"Gasoline consumption has doubled in the last 10 years. Average automobile use in Illinois has jumped from 550 gallons per car in 1930 to approximately 750 gallons in 1940. Modern cars go more miles per gallon.

Number of Cars Increased.

"The number of automobiles in use has increased by close to 19 per cent in a decade, approximately 33 million cars and trucks being registered nationally. Illinois registration is running close to two million.

"Taxes accruing to federal, state, and local governments from motor vehicle ownership and use increased to a new record of $1,850,000,000 in 1940. Yet highway appropriations have decreased slightly since 1930.

"Travel on Illinois highways increased from 991,000 to 1,456,000,000 miles monthly from 1930 to 1940. A record high of $67,025,000 in motor taxes was paid in Illinois in 1940, compared with $45,916,660 in 1930.

"With national income during 1941 expected to exceed the record year of 1929, there will be a tremendous increase in ordinary social and commercial traffic over roads which could not handle 1939's traffic. On top of this will be mounting industrial transportation demands resulting both from defense and from stimulated 'ordinary' commerce. On top of this will be strictly military traffic."

Other new officers who assumed their duties with Milburn are Henry Fowler of Chicago, vice president; James F. Gallagher of Thornton, secretary, and Donald O. White of Chicago, treasurer.

Sues Manufacturer

(Story in adjoining column.)

[TRIBUNE Photo.]

Miss Elida Piza and her son in court yesterday when former husband, Herbert P. Crane, won a temporary victory in his efforts to have her suit for $200,000 dismissed.

Herbert P. Crane, wealthy plumbing supply manufacturer, yesterday won a temporary victory in his battle against the $200,000 suit of his former wife, Miss Elida Piza, Costa Rican beauty who divorced him in 1920.

Miss Piza asserts that Crane, now 79 years old, gave her 300 shares of Crane company stock shortly after their marriage in 1916, but later took them away from her, stating he would keep them for her and give her the dividends. She also asks dividends on the $200,000 worth of stock since May, 1916.

Circuit Judge Philip J. Finnegan yesterday termed Miss Piza's complaint "vague and uncertain," and ordered her attorney, James G. Culbertson, to file an amended bill within 20 days. The bill must explain why the suit was not filed for 19 years, why the $200,000 gift was not mentioned in the divorce proceedings, and must prove that a trust relationship existed between the husband and wife.

Crane's attorney, Robert McClory, contended the $100,000 divorce settlement awarded Miss Piza barred all further actions. Crane lives on his estate, Wild Rose, near St. Charles. Miss Piza lives in Highland Park with her son, Antonio Raphael Piza Crane, now 22 years old.

JEAN MAGRUDER, RACINE, IS NAMED IN DIVORCE SUIT

Mrs. A. B. Minton Seeks Freedom and Child.

Racine, Wis., Jan. 15 [Special].—Miss Jean Magruder, member of a wealthy and socially prominent Racine family, was named co-respondent today in a divorce suit filed here in Municipal court. She is 19 years old.

The action was filed by Mrs. Mary Louise Minton, 22, a distant cousin of the late Mrs. Arabella Horlick, whose husband founded the Horlick malted milk fortune. The defendant is Albert B. Minton, 35, former vice president of the Belle City Manufacturing company, makers of farm implements.

Miss Magruder is the daughter of Bernard F. Magruder, tax expert and executor of the wills of William Horlick Jr. and Mrs. Arabella Horlick. Magruder also is a beneficiary under the will of Mrs. Mabelle Horlick Sidley, daughter of Mrs. Horlick.

Open Association Charged.

In her bill of complaint Mrs. Minton charged her husband had been "associating with other women, particularly one Jean Magruder, about 19 years old, and that before and since the plaintiff left the defendant he had continued his association openly with said Jean Magruder."

The Mintons eloped March 30, 1936, to Woodstock, Ill., when Mrs. Minton was 18. They have one child, Binnie, 4 years old.

Mrs. Minton charged that her husband was an habitual drunkard, that he had failed to support her and their child, and that he never had been employed during their married life. She asked for support money and custody of the child.

Tells Husband's Debts.

Much of the lengthy complaint was devoted to complicated financial negotiations involving nearly $100,000. Mrs. Minton said her husband owed to her mother, Mrs. Florence Horlick Matausek, more than $23,000 which he had borrowed; that he owed $14,240 to her grandmother, Mrs. Maria L. Horlick, and is indebted to Racine merchants for about $6,000.

Mrs. Minton asked for control of a trust of $40,000, created from the sale of 125,000 shares of Belle City stock that had been placed in her name. She said her husband obtained the stock by selling to the Belle City company the deed to the former Ajax rubber plant which he obtained with $5,644 borrowed from her grandmother.

REPUBLICANS BACK FROM INAUGURAL TAKE OVER NEW STATE JOBS

Victorious Republicans back from the inaugural at Springfield took over Chicago divisions of state departments yesterday and settled down to work.

George F. Barrett, the new attorney general, in his office at 160 North La Salle street, outlined a three-point program for his early activities: [1] To develop an antivote fraud division in his Chicago office; [2] to plan an intensified campaign against crime thruout the state, and [3] to achieve close coöperation with all of the state's attorneys, sheriffs, and other law enforcement agencies in the state.

In the same building, where the state treasurer also has his Chicago office, Harold T. Halfpenny, appointed assistant treasurer by Treasurer Warren Wright, was digging into a pile of work.

At State Auditor Arthur C. Lueder's Chicago office at 3 North La Salle street the switchboard operator said that A. A. Mueller was the new man in charge. Mueller, once an official of the Logan Square Trust and Savings bank, was a bank receiver under State Auditor Oscar Nelson, previous Republican in the office.

SEEKS O. K. AGAIN ON HER WEDDING TO QUIN O'BRIEN

Miss Marguerite Eustice, school librarian living at 910 Lawrence avenue, has appealed to the Appellate court for the second time to have her alleged marriage to Quin O'Brien, former assistant corporation counsel, declared valid, it was learned yesterday.

Miss Eustice, who maintains she is Mrs. O'Brien, has a son, Quin Jr., 5 years old. The appeal is from a ruling last July of Superior Judge Oscar F. Nelson holding that the marriage was void because no license was obtained and the officiating "judge" was an imposter. Miss Eustice contends that she went thru the ceremony in Louisville, Ky., on May 2, 1936, in "good faith," and that under Kentucky law the marriage is legal if one party believes the ceremony to be legitimate.

COMING TO NEW YORK?
IF BUSINESS BECKONS YOU TO NEW YORK... STAY AT THE McALPIN. THIS HOTEL AND "BIG BUSINESS" ARE NEXT DOOR NEIGHBORS.
TIMES SQUARE IS ONLY FIVE MINUTES AWAY.
YOUR ROOM, OF COURSE, IS ALWAYS LUXURIOUSLY RESTFUL
1 Block from Penn. Station.
B. & O. Motor Coaches Stop at our Door.
Rooms with Private Bath
SINGLE from $3.00
DOUBLE from $4.50
HOTEL McALPIN
BROADWAY AT 34th ST. NEW YORK
Under KNOTT Management
JOHN J. WOELFLE, Manager
For Reservations Call J. GORDON AIKEN 333 North Michigan Ave. CENtral 4524

PARD
SWIFT'S DOG FOOD
PARD is "health insurance" dogs go for!
SWIFT'S NUTRITIONALLY BALANCED DOG FOOD

[ADVERTISMENT]
MANY NEVER SUSPECT CAUSE OF BACKACHES
This Old Treatment Often Brings Happy Relief
Many sufferers relieve nagging backache quickly, once they discover that the real cause of their trouble may be tired kidneys.
The kidneys are Nature's chief way of taking the excess acids and waste out of the blood. They help most people pass about 3 pints a day.
When disorder of kidney function permits poisonous matter to remain in your blood, it may cause nagging backache, rheumatic pains, leg pains, loss of pep and energy, getting up nights, swelling, puffiness under the eyes, headaches and dizziness. Frequent or scanty passages with smarting and burning sometimes shows there is something wrong with your kidneys or bladder.
Don't wait! Ask your druggist for Doan's Pills, used successfully by millions for over 40 years. They give happy relief and will help the 15 miles of kidney tubes flush out poisonous waste from your blood. Get Doan's Pills.

[ADVERTISMENT]
QUINTUPLETS use MUSTEROLE for CHEST COLDS
Mother—Give Your CHILD This Same Expert Care!
At the first sign of the Dionne Quintuplets catching cold—their chests and throats are rubbed with Children's Mild Musterole—a product made to promptly relieve the DISTRESS of children's colds and resulting coughs.
The Quints have always had the best of care, so mother—you may be assured of using just about the BEST product made when you use Musterole. MORE than an ordinary "salve"—warming, soothing Musterole helps break up local congestion. Also made in Regular and Extra Strength for those preferring a stronger product.

[ADVERTISMENT]
STUBBORN RHEUMATIC PAIN
Money Back If Allenru Fails to Relieve
Thousands take ALLENRU for the pains of rheumatism, neuritis, lumbago or rheumatic backache when irritated by excess uric acid or other circulating poisons. Such acid and poisons should soon start to leave your body and the terrible agony is often relieved—no opiates.
Ask any live druggist in America for an 8 ounce bottle of ALLENRU—a liquid—costs but 85 cents—must help you or money back—save this notice.

New York
MOST FREQUENT DAILY SERVICE of any air line
★ American Airlines Flagships provide the most frequent service to New York. You can go via Detroit and Buffalo, or via Cincinnati and Washington or via the NON-STOP route. Three non-stop flights daily: 12 noon, 3 pm, 5 pm (3 hours 59 minutes). $44.95 one way, $80.90 round trip. For reservations, call your Travel Agent or PORtsmouth 7000. Ticket Office: Palmer House Arcade.
AMERICAN AIRLINES Inc.
ROUTE OF THE FLAGSHIPS

"Don't forget, daughter—look through the Tribune want ads before you furnish your house!"

EDUCATIONAL. EDUCATIONAL. EDUCATIONAL.

ILLINOIS INSTITUTE OF TECHNOLOGY
ENGINEERING — ARTS, SCIENCE
A CONSOLIDATION OF ARMOUR INSTITUTE OF TECHNOLOGY AND LEWIS INSTITUTE
EVENING SESSIONS
REGISTER: February 3 to 7, 1941. CLASSES BEGIN: February 10, 1941.
ENGINEERING AND MANAGEMENT:
CHEMISTRY: Analytic, electroplating, foods and nutrition, metallography, metallurgy, organic, physical.
CIVIL ENGINEERING: Estimating, materials and hydraulics, reinforced concrete, structural drafting and design.
ELECTRICAL ENGINEERING: Direct and alternating current theory and practice.
INDUSTRIAL MANAGEMENT: Accounting, finance, industrial marketing, industrial relations, industrial sociology, maintenance engineering, production control, safety engineering, time and motion study.
MATHEMATICS: Algebra, analytical geometry, calculus, trigonometry.
MECHANICAL ENGINEERING: Design of jigs and fixtures, descriptive geometry, drafting, foundry practice, heating, machine design, machine tool work, refrigeration, steam power, thermodynamics, ventilating, welding, welding design.
PHYSICS, MECHANICS: Hydromechanics, industrial instruments.
ARTS AND SCIENCES:
APPLIED ARTS: Costume design, interior decoration, model making.
BUSINESS: Accounting, economics, finance, law, marketing.
EDUCATION: Hobbycraft, home mechanics laboratory, measurements in education, methods of teaching in high schools, radio in education.
HISTORY, SOCIOLOGY: Ethics, industrial sociology, new governments of Europe, political parties and pressure groups, U. S. history, World War II.
LITERATURE: Composition, European literature, exposition, French, German, Spanish.
SCIENCE: Anatomy, biology, chemistry, embryology, mathematics, mechanics, physics, psychology.
GRADUATE STUDY:
CHEMICAL ENGINEERING and CHEMISTRY: Food technology, industrial catalysis, instrumentation, metallurgical problems, petroleum refining, physical metallurgy.
CIVIL ENGINEERING: Aerodynamics, industrial wastes, soil mechanics, thin shell construction, traffic engineering, vibrations.
ELECTRICAL ENGINEERING: Electron tubes, industrial electric drives, symmetrical components, transmission lines.
MECHANICAL ENGINEERING: Diesel engineering, fuels and heaters, industrial air conditioning, machine design, welding.
MATHEMATICS: Complex variables, differential equations, theory of equations.
PHYSICS: Electricity and magnetism, spectroscopy and atomic structure, vibration and sound, X-ray analysis.
SOCIAL SCIENCE: Manufacturing problems.
DEGREE COURSES: Standard programs leading to the degree of Bachelor of Science in Chemical, Civil, Electrical and Mechanical Engineering and Chemistry, Arts and Sciences.
REGISTRATION: In many subjects the same courses are given at both campuses; the student may register at and attend the most convenient campus. For further particulars and full schedule of all evening courses, address:
THE REGISTRAR, EVENING SESSIONS
South Side Campus: ARMOUR COLLEGE OF ENGINEERING DIVISION, 3308 Federal Street, Chicago
West Side Campus: LEWIS INSTITUTE OF ARTS AND SCIENCES DIVISION, Madison at Damen Avenue, Box A, Chicago

WALTON TRAINED ACCOUNTANTS
MEET THE NEW CHALLENGE IN BUSINESS
Preparation for national defense is increasing business everywhere. Already there are new demands for junior, senior and executive accountants, auditors and cost experts. Walton trains you to meet these new demands and prepares you for the better paid positions.
Walton's Unequalled Record
• 1,800 Walton students have won C. P. A. degrees.
• 9 consecutive years Walton students won honors in the American Institute Examinations.
• 47 medals awarded Walton students in C. P. A. and American Institute Examinations.
Prepare the "Walton Way" for careers in business.
Day and Evening Classes
Free Placement Service
Write, telephone or come in for full information
Tel.: Wabash 2687-88-89
1161 McCormick Building
332 S. Michigan Avenue
WALTON SCHOOL of COMMERCE

DePaul UNIVERSITY Chicago
North Side Campus
COLLEGE OF LIBERAL ARTS AND SCIENCES
REGULAR DAY DIVISION
Fully Accredited, Conferring Degrees of A.B., and B.S. Pre-Legal, Pre-Medical and Pre-Dental classes. Second Semester Opens February 3. Call, write or telephone Registrar—Lincoln 7410. 2322 N. Kenmore Ave., Chicago.
Downtown Building
COLLEGE OF LIBERAL ARTS AND SCIENCES
Late Afternoons, Evenings and Saturdays
Graduate School offers courses leading to degree of Master of Arts. Undergraduate School offers a particularly enlarged and comprehensive curriculum for teachers in training and service. Registration Days, March 12 to 15. New Quarter starts March 17. Address 64 E. Lake Street.
COLLEGE OF COMMERCE DAY AND EVENING CLASSES FOR MEN AND WOMEN. Conducting courses in Accounting, Income Tax, C.P.A. Quiz, Advertising, Business Law, Banking and Finance, Business English, Salesmanship, Credits and Collections, Economics, Public Speaking, etc. Registration Days, January 29 to February 3. Mid Year Term Starts February 3.
COLLEGE OF LAW (ILLINOIS COLLEGE OF LAW). Forty-third year. Member of the Association of American Law Schools—on approved list of the American Bar Association. The Day Law School provides complete facilities for full-time students. The Evening Law School is one of the very few in the country accorded the same recognition as the standard day schools. Second Semester Begins February 3.
SCHOOL OF MUSIC A University department, fully accredited, offering courses in all branches, INCLUDING DRAMA AND THEATRE TECHNIQUE. Diplomas and Bachelor of Music, Bachelor of Music in Music Education and Master of Music Degrees. Registration Days, Week of January 27. Second Semester Begins February 3.
Call, write or telephone Registrar—Room 500
Central 8194 for University Bulletin
DE PAUL UNIVERSITY
64 E. Lake Street, Chicago

CENTRAL YMCA COLLEGE
Education FOR YOUR CAREER
• CENTRAL YMCA COLLEGE offers men and women a diversified selection of subjects on which to build a well-balanced educational program.
You may attend part time or full time—days or evenings—two, three or five days a week—work for a degree or take specialized subjects. This flexible arrangement enables you to prepare for a career with a practical and academically sound education.
SCHOOL OF COMMERCE • SCHOOL OF ARTS AND SCIENCES
SCHOOL OF MUSIC • SECRETARIAL SCHOOL • HIGH SCHOOL
Visit the College today. Talk with the faculty counselors. Let us show you how adequately Central YMCA College meets your educational needs.
SPRING SEMESTER STARTS FEB. 3
High School and Secretarial Start Jan. 27
FULLY ACCREDITED • LOW TUITION • DAY OR EVENING
CENTRAL YMCA COLLEGE
19 SOUTH LA SALLE ST·CHICAGO·CENTRAL 6787
EDUCATION FOR YOUR CAREER — IN THE HEART OF THE LOOP

GREGG Secretarial Training
For the College trained and High School Graduates offers unexcelled preparation for better type office positions . . . in the shortest time consistent with thoroughness!
Register NOW For JAN. 20
Day and Evening Sessions
Call, write or telephone STATE 1881 for Bulletin. Free Employment Bureau.
THE GREGG COLLEGE
HOME of GREGG SHORTHAND
6 North Michigan Ave., Chicago

DePaul UNIVERSITY Chicago
Secretarial School
offers special training in Shorthand, Typewriting, Secretarial Training, Bookkeeping and allied business subjects.
University Prestige, Model Office, Placement Bureau, Employment Clinic, Social activities, air conditioned classrooms.
Call, write, or telephone Central 8194 for Catalog.
DE PAUL UNIVERSITY
Rm. 200—64 E. Lake St., Chicago

AVIATION NEEDS TECHNICIANS
• Six months' intensive training at C. S. A. I. prepares you for high salaried position as Master Aircraft Instrument Technician. Airlines, airplane and instrument manufacturers, Army and Navy (Civil Service) needs trained technicians now.
COUNTRY'S LEADING SCHOOL
Complete course includes instrument history, flight theory; calibration, actual shop practice on every kind of aircraft instrument. Course is based on service requirements of biggest Airline companies.
Instructors include aviation's outstanding experts on instrument design, use and maintenance.
LOCATED IN HEART OF AVIATION ACTIVITY
C. S. A. I. is located on Chicago's Municipal Airport. Practical training on all types and sizes of planes included in course. Day and night courses being formed now. Write Dept. T-16 for descriptive catalogue.
Chicago School of AIRCRAFT INSTRUMENTS
Municipal Airport, Chicago, Ill.
Telephone Portsmouth 9105

MEN WANTED TO TRAIN FOR AIRCRAFT FACTORY WORK
• If you are an American citizen, have a clean record, and good physical condition, you may be acceptable for aircraft factory work.
• Brayton Aircraft Training Service, of Lambert St. Louis Municipal Airport, is accepting a number of men for an intensive factory type training. TEN WEEKS OF TRAINING MAY QUALIFY YOU FOR EMPLOYMENT IN THE AIRCRAFT INDUSTRY.
• For full information and tuition fee address Brayton Flying Service, Lambert St. Louis Municipal Airport, St. Louis, Missouri.
• Brayton has trained men for aviation for fifteen years, and has been at Lambert St. Louis Municipal Airport since 1932.
ACT NOW—AVIATION OFFERS YOU OPPORTUNITY FOR IMMEDIATE EMPLOYMENT AND UNLIMITED FUTURE

The Comptometer School
Conducted by the MANUFACTURERS of the MACHINE
A short intensive course. 4-yr. high school graduation minimum requirement for admission to Day School. Work is ideal . . . surroundings pleasant . . . and unusual opportunity for advancement. Tuition reasonable. Our free employment service is available to our graduates.
DAY AND EVENING CLASSES START EVERY MONDAY. MAKE EARLY RESERVATION
COMPTOMETER CO.
1230 Merchandise Mart Chicago, Ill. SUPerior 9603

Complete STENOTYPE SECRETARIAL COURSE
featuring the modern machine way in Shorthand, and including Business English, Bookkeeping, Typing, Filing, Office Practice, Secretarial Training.
DAY SCHOOL EVENING SCHOOL
Classes Now Forming
Convenient Terms — Free Placement
Write, phone or call for literature
Stenotype School of Chicago
9 W. Washington RAN. 4540

INDUSTRY WANTS YOU IF YOU KNOW . . .
DRAFTING • REFRIGERATION • AIR CONDITIONING • WELDING • Auto Body & Fender
Big demand for trained men in these trades. Prepare now with this large, old-established Institute. Days, Evenings, Part-Time. Practical shop experience. Individual instruction. Call or write for Free information. Phone DIVersey 8633.
UTILITIES ENGINEERING INSTITUTE
21 Utilities Bldg., 1314 Belden Ave., Chicago

BRYANT & STRATTON COLLEGE
Good paying positions waiting graduates of
• Business Administration
• Executive-Secretarial
• Stenotypy
• Accounting
• Comptometry
and other practical courses. Co-educational. Day or evening. Enroll today.
Visit, write or phone for catalog
Mid-Year Term Opens Feb. 3
18 S. Michigan Av. Tel. RANdolph 1575

69th MID-YEAR TERM
OPENS FEBRUARY 3
New Classes Now Forming
Superior courses. Individual progress. Experienced instructors.
IF EMPLOYED ATTEND EVENINGS
Courses: Executive Secretarial, Stenographic, Review and Speed, Comptometry, Accounting.
FREE EMPLOYMENT SERVICE
Write, phone or call for prospectus.
6 Conveniently Located Schools:
37 S. Wabash Ave. RAN. 2637
Lincoln Ave. & Roscoe St. GRA. 2227
Milwaukee & Western Aves. ARM. 8011
9 S. Pulaski Rd. NEV. 3680
304 W. 63rd St. WEN. 2227
11324 S. Michigan Ave. PUL. 6594
Metropolitan BUSINESS COLLEGE

Opportunities in AVIATION Greater NOW Than Ever Before
AU ACCREDITED
A. U. Training is highly recognized by the men who do the hiring in this industry. Our graduates are with all the leading aircraft manufacturers and air lines. Courses in CERTIFIED MECHANICS (approved by United States Civil Aeronautics Board), ENGINEERING (B. S. Degree), ADMINISTRATION, etc. Day and Evening Classes now forming. Write or Call for FREE ILLUSTRATED BULLETIN.
AERONAUTICAL UNIVERSITY
Contractor to U. S. Army Air Corps.
(Founded by Curtiss-Wright)
Curtiss-Wright Bldg., 1338 S. Michigan Ave.
Telephone VICtory 2733

HIGH SCHOOL FOR ADULTS
Complete in 12 to 15 months. Old established school. Science laboratories. Day—Evening—Home Study.
PRE-LEGAL IN 9 MOS.
INQUIRE FOR DETAILS
ACADEMY FOR ADULTS
30 W. Washington St. Franklin 0144

moser BUSINESS COLLEGE
Only Four Year High School Graduates Enrolled
Gregg and Pitman Shorthand—also Stenotypy. Next Classes for Beginners start February 3. Advanced Students May Enter Any Monday. Bulletin Sent Free. 116 South Michigan Avenue, Chicago, Randolph 4347.

CHICAGO TECH EST. 1904
DAY and EVENING Classes
Welding, Drafting, Radio, Engineering, Building, Estimating.
Send for Free "Blue Book"
CHICAGO TECH COLLEGE
40 Tech Bldg., 118 East 26th St.

VOGUE SCHOOL of FASHION ART and INTERIOR DECORATION
Dress Design, French Cutting, Pattern-making, Line, Color, Fabric Analysis, Styling, Merchandising, Millinery, Fashion Illustration, Interior Decoration, Photography.
Students Prepared for Professional Contacts
Personal Training • Individual Advancement
Entrance Dates—Jan. 20, 27, Feb. 3, 10.
Day — Half Day — Evening — Saturday
116 S. MICHIGAN BLVD., Chicago, Dept. T.

CHICAGO KENT COLLEGE OF LAW
Established 1887
Independent—Endowed—Non-Sectarian
Day and Evening Classes
Mid-year Class Begins Feb. 3, 1941
10 N. Franklin St. Tel. Dear. 8885

FRENCH
SPANISH, GERMAN, ITALIAN, RUSSIAN, SWEDISH, PORTUGUESE, NATIVE TEACHERS
New Classes This Week
Group or Private. Day or Eve. Free Trial Lesson
BERLITZ SCHOOL OF LANGUAGES
30 N. Michigan Ave., at Washington. FRA. 4341

OPTOMETRY
An uncrowded ethical profession. Excellent faculty. Fine clinic. Not operated for profit. Student aid. Graduates successfully placed. Co-educational. New semester starts February 3. Register Now!
For Information Call or Write
MONROE COLLEGE of OPTOMETRY
156 N. Wacker Drive, Chicago
Telephone Central 3444

COMMERCIAL ART • DRESS DESIGN • INTERIOR DECORATING • ETC.
Chicago Academy of Fine ARTS
PHONE CENTRAL 2912
18 SO. MICHIGAN AVE. SUITE T13

RADIO TECHNOLOGY
Day and Evening Classes
Engineering, Aviation Communications, Code, Marine and Broadcast Station Operating, Amateur Operating, Radio Servicing.
Weekly Rates Free Catalog
RCA INSTITUTES 1153 Merchandise Mart

LEARN AVIATION . . . AT LEWIS
Ground or flight courses taught quickly, soundly at Lewis School of Aeronautics. Be a Master Mechanic, Engineer or Pilot. Take 12 mo. course or earn B.S. deg. 3 yrs. Accredited by Civil Aeronautics Board. Finest facilities, faculty. Great campus airport. Low tuition, low living costs. Write for FREE booklet.
Lewis School of Aeronautics
Dept. T, Lockport, Illinois

Northwestern University
Evanston and Chicago, Illinois. 8 Complete schools. Downtown evening classes. Write for booklet.

SPEEDWRITING
Beginners take 100-120 words a minute in 8 weeks. Not a machine. Both sexes. Low cost. Gregg, Munson, Comptometer, Bookkeeping, Switchboard, Typing, Cashiering. Fine 25-rm. School. New classes forming this week. Est. 1887. FRAnklin 4122. 190 N. State.
CHICAGO BUSINESS COLLEGE

The John Marshall LAW School
AFT. AND EVE. CLASSES
LAW—Starts Feb. 3rd
PRE-LEGAL—Now Forming
Open for Registration
Write for booklet "Study of Law and Proper Preparation"
315 Plymouth Court Tel. WEBster 3818

DRESS DESIGNING
Learn Prof. Dress Designing, Pattern Drafting, Dressmaking, Millinery, or Power Machine Operating. Free booklet "R."
MASTER COLLEGE, 400 S. State Street

C. I. O. STRIKE IN 5 AIRPLANE ENGINE PLANTS SETTLED

U. S. Conciliator Says 220 Will Be Rehired.

(Picture on back page.)

Detroit, Mich., Jan. 15 [Special].—The C. I. O. strike that had closed five plants of the Eaton Manufacturing company, makers of airplane engine and automotive parts, was settled tonight.

The announcement was made by Federal Conciliator James F. Dewey after a six and a half hour conference with representatives of the company and the C. I. O. branch of the United Automobile Workers. Dewey had demanded an end of the strike in view of the company's national defense orders.

220 to Be Rehired.

Altho terms of the settlement were not immediately announced, the conciliator indicated that 220 unionists would be rehired at the company's Saginaw, Mich., plant. Difficulties of the 220 formed the crux of the trouble.

"The company," Dewey said, "has agreed with Gov. Murray D. Van Wagoner and myself, as representing the defense commission, on a method by which the employés at Saginaw will be returned to work.

"All of the plants of the company will be opened as rapidly as possible, either Thursday morning or afternoon."

Both Have Contracts.

The A. F. of L. faction of the U. A. W. has a two year contract covering employment at the Saginaw plant but the C. I. O. has contracts in other factories of the company in Detroit, Battle Creek, and Marshall, Mich., and in Cleveland and Massillon, O.

However last November 300 C. I. O. workers went on strike at Saginaw in an attempt to get a contract there. The strike later was abandoned after some of the strikers went back to work. Because the demands of the others for reinstatement were refused, a strike was called Monday. A total of 3,500 men were made idle in plants at Saginaw, Detroit, Battle Creek, and two at Cleveland.

Plane Strike Threatened.

San Diego, Cal., Jan. 15 (AP).—Arbitration probably will supplant conciliation if necessary to prevent work stoppage in the Ryan Aeronautical company plant, Harry C. Malcom, federal conciliator, said today. Negotiators are authorized to call a strike.

TRUCK DRIVERS CHARGE FRAUD IN UNION ELECTION

Daniel J. Tobin, president of the International Brotherhood of Teamsters, Warehousemen, and Helpers union, will meet tomorrow in Indianapolis, Ind., with a rank and file committee to hear charges of fraud in connection with a recent election of Local No. 705 of the Truck Drivers' and Chauffeurs' union, a Chicago local.

More than 3,800 voted in the election Dec. 29. All incumbents were reelected. Ray Nelson, defeated candidate for president, heads the committee which will meet with Tobin and prefer the charges. Nelson said testimony would be presented in an effort to prove that ballot boxes were stuffed, that votes were cast for absent members, and that candidates were not allowed to be present during counting of the ballots.

H. E. Wood, secretary-treasurer of the union, said there was no dishonesty or fraud on the part of the incumbents. He said the votes were tallied by a firm of accountants which certified the election, and that no member of the union took part in the counting.

Four Indicted on Charges of Swindling Woman, 73

New York, Jan. 15 (AP).—Four men were indicted by a federal grand jury today on charges of swindling Miss Johanna A. Bayer, 73 years old, of Garden City, N. Y., of more than $60,000—her life's savings. Those indicted were Samuel J. Mustain, New York, under sentence of 3½ years for another mail fraud; Alfred C. Letters, Springfield, Ill., oil promoter; D. Stewart White, salesman, and Willard J. Thomas, Philadelphia, salesman. The indictment alleged Miss Bayer was fraudulently induced to invest in Illinois gas and oil leases and in shares of several nonexistent concerns.

TODAY'S RADIO BROADCASTS

ON SHORT WAVE.
[Central Standard Time.]

BERLIN—7:15 p. m.—News in English, DJD, 11.77 meg., 25.4 m.; DJZ, 11.80 meg., 25.4 m.
LONDON—7:45 p. m.—News and Views. GSC, 9.58 meg., 31.3 m.; GSD, 11.75 meg., 25.5 m.
ROME—9:00 p. m.—News in English, 2RO3, 0.63 meg., 31.1 m.; 2RO4, 11.81 meg., 25.4 m.; 2RO6, 15.30 meg., 19.6 m.
LONDON—10:15 p. m.—Britain Speaks. GSC, 9.58 meg., 31.3 m.; GSD, 11.75 meg., 25.5 m.; GSL, 6.11 meg., 49.1 m.

CHICAGO FREQUENCIES.

WIND—560	WJJD—1130
WMAQ—670	WJOB—1200
W-G-N—720	WSBC—1210
WLS—870	WEDC—1210
WENR—870	WMBI—1250
WAAF—920	WGES—1360
WCFL—970	WHFC—1420
WCBD—1080	WHIP—1480

[*Indicates MBS program.]

MORNING

5:30 A. M.
W-G-N—Breakfast Time Frolic.
6:30 A. M.
W-G-N—Good Morning prog.
WLS—Morning Devotions.
7:00 A. M.
WMAQ—Suburban hour.
WAAF—Breakfast Express.
WBBM—News of Europe.
WLS—Capt. Herne.
WJJD—Louis P. Lehman.
WCFL—Cheerful Earful.
WMBI—Morning Worship.
7:10 A. M.
W-G-N—Everyday Words.
7:15 A. M.
W-G-N—Good Morning prog.
WBBM—Morning Reporter.
WHIP—Bethany church.
7:20 A. M.
W-G-N—Wiff, Sniff, Biff.
7:25 A. M.
W-G-N—Nothing but Truth.
7:30 A. M.
W-G-N—Good Morning prog.
WBBM—Musical Clock.
WJJD—America to God.
WLS—Mac and Bob.
7:45 A. M.
WLS—Jolly Joe.
WJJD—Weather bureau.
7:55 A. M.
WBBM—Aunt Jemima.
8:00 A. M.
W-G-N—Morning News.
WMAQ—Your Neighbor.
WJJD—Bosworth broadcast.
WLS—Williams Bros.
WBBM—Musical Clock.
WCFL—Breakfast Club.
8:15 A. M.
W-G-N—Gospel Singer.
8:30 A. M.
W-G-N—Victor H. Lindlahr.
WBBM—Musical Clock.
WMAQ—Coffee Time.
WLS—Church hymns.
WIND—Organ Interlude.
8:45 A. M.
WMAQ—Norman Ross.
WJJD—Sunshine Jubilee.
WLS—Rangers.
9:00 A. M.
W-G-N—Wishing Well.
WIND—Start Right.
WBBM—By Kathleen Norris.
WMAQ—Houseboat Hannah.
WCFL—Fr. John J. Dussman.
WLS—Rusty.
9:10 A. M.
WAAF—Canary Serenade.
9:15 A. M.
W-G-N—The Deacon.
WBBM—Myrt and Marge.
WLS—Vic and Sade.
WMAQ—Morning Moods.
WCFL—Better Homes.
WIND—Drama of Life.
9:25 A. M.
W-G-N—News.
9:30 A. M.
*W-G-N—Keep Fit to Music.
WBBM—Stepmother.
WMAQ—Ellen Randolph.
WLS—Mary Marlin.
WIND—Latin Rhythms.
WJJD—Illinois Medical society.
WHIP—Budapest hour.
9:45 A. M.
W-G-N—June Baker.
WBBM—Meet the Missus.
WLS—Pepper Young.
WIND—Bob and Bonnie.
WMAQ—Guiding Light.
WJJD—Tunes Before Ten.
WCFL—Don Artiste.
10:00 A. M.
WLS—Happy Jack.
WMAQ—Man I Married.
WIND—Traffic Court.
WCFL—For Women Only.
WBBM—Mary Lee Taylor.
WHIP—Lithuanian hour.
WAAF—Orchestra Pit.
10:15 A. M.
W-G-N—Don Pedro.
WBBM—Martha Webster.
WMAQ—Against the Storm.
WLS—Friendly Neighbors.
WAAF—Morning Ballads.
WCFL—General Speaks.
WJJD—Musical Portraits.
10:30 A. M.
*W-G-N—Bachelor's Children.
WMAQ—Road of Life.
WCFL—Melody Styles.
WAAF—Mythical Ballroom.
WBBM—Big Sister.
WJJD—Dick Baker.
WLS—Red Foley.
10:45 A. M.
W-G-N—Linda's Love.
WMAQ—David Harum.
WBBM—Aunt Jenny.
WJJD—Melody Market.
11:00 A. M.
W-G-N—Editor's Daughter.
WBBM—Kate Smith.
WMAQ—Kitty Keene.
WLS—Martha Crane.
WCFL—Donald Novis.
WJJD—Two of a Kind.
WHIP—Sanctuary Songs.
11:15 A. M.
W-G-N—Quin Ryan.
WMAQ—The O'Neills.
WJJD—Thursday Serenade.
WBBM—When a Girl Marries.
WHFC—Bing Crosby.
WCFL—Phil Libby.
11:30 A. M.
*W-G-N—George Fisher.
WMAQ—Farm and Home.
WBBM—Helen Trent.
WLS—Frank and Julia.
WAAF—Orchids and Moonlight.
WJJD—Safety Court.
11:45 A. M.
W-G-N—Len Salvo.
WBBM—Our Gal Sunday.
WCFL—Sports news.
NOON.
*W-G-N—U. S. Navy band.
WAAF—Symphonic hour.
WLS—Dinnerbell program.
WBBM—Beautiful Life.

AFTERNOON

12:15 P. M.
WMAQ—Tony Wons.
WBBM—Woman in White.
WJJD—Taylor orchestra.
WHFC—Kay Kyser.
WIND—Bob Atcher.
WCFL—Voice of Romance.
12:30 P. M.
W-G-N—Markets.
WMAQ—Tunes and Tips.
WCFL—Willie Winn.
WHIP—Club Melody.
WBBM—Right to Happiness.
WJJD—Noonday services.
12:35 P. M.
W-G-N—Noontime Melodies.
12:40 P. M.
WMAQ—Mile of Dimes.
12:45 P. M.
W-G-N—R. Ginsburgh.
WBBM—Road of Life.
WLS—Sam Guard.
12:50 P. M.
WMAQ—Three to Get Ready.
1:00 P. M.
W-G-N—Don Norman's Date.
WCFL—Man on the Street.
WMAQ—Church hymns.
WIND—Italian hour.
WBBM—Young Dr. Malone.
WLS—School Time.
WJJD—Live Stock show.
1:15 P. M.
W-G-N—Painted Dreams.
WBBM—Joyce Jordan.
WMAQ—Arnold Grimm.
WLS—Grain market.
WJJD—Two of a Kind.
WCFL—Meet the Folks.
WAAF—Musical Newsy.
1:30 P. M.
W-G-N—Make Believe Ballroom.
WAAF—Sing and Swing.
WLS—Homemakers' prog.
WMAQ—Valiant Lady.
WIND—Board of Education.
WBBM—Fletcher Wiley.
WCFL—Guess Who?
WJJD—Bill Anson.
1:45 P. M.
WMAQ—Light of the World.
WIND—Race results.
WBBM—Home of the Brave.
2:00 P. M.
WMAQ—Mary Marlin.
WLS—Orphans of Divorce.
WBBM—Mary McBride.
WHIP—We Are Americans.
2:15 P. M.
WMAQ—Ma Perkins.
WBBM—Song Treasury.
WCFL—Louis Betancourt.
WLS—Amanda.
2:30 P. M.
*W-G-N—Len Salvo.
WJJD—Board of Education.
WCFL—Memories and Melodies.
WMAQ—Pepper Young.
WLS—John's Other Wife.
WIND—Race results.
WBBM—School of the Air.
2:45 P. M.
W-G-N—U. P. News.
WJJD—Ben Kanter.
WCFL—Don Artiste.
WMAQ—Vic and Sade.
WAAF—Rhythm and Romance.
WLS—Just Plain Bill.
3:00 P. M.
W-G-N—Lawrence Salerno.
WJJD—Womens' Clubs.
WIND—Race results.
WENR—Mother o' Mine.
WBBM—Portia Blake.
WMAQ—Backstage Wife.
WAAF—Mythical Ballroom.
WCFL—Danceland.
3:15 P. M.
WMAQ—Stella Dallas.
WBBM—We, the Abbotts.
WENR—Betty and Bob.
3:30 P. M.
*W-G-N—Radio Gossip club.
WJJD—Tea Rhythm.
WMAQ—Lorenzo Jones.
WENR—Club Matinée.
WBBM—Hilltop House.
3:45 P. M.
W-G-N—Len Salvo.
WMAQ—Widder Brown.
WENR—Edgar A. Guest.
4:00 P. M.
W-G-N—Rhythm Adventures.
WIND—Sports results.
WJJD—Atchers and Frontiersmen.
WMAQ—Girl Alone.
WENR—Mile of Dimes.
WBBM—The Goldbergs.
WAAF—Jimmie Kozak.
4:05 P. M.
WENR—Your Truly.
4:15 P. M.
WMAQ—Lone Journey.
WBBM—The O'Neills.
WAAF—Salon concert.
4:30 P. M.
W-G-N—Melody Time.
WMAQ—Guiding Light.
WJJD—Suppertime Frolic.
WENR—Dancing with Clancy.
WBBM—Chicago Special.
WMBI—Scandinavian Period.
4:45 P. M.
W-G-N—Edna O'Dell.
WMAQ—Beautiful Life.
WBBM—Scattergood Baines.
WENR—Paradise Thunder.
5:00 P. M.
W-G-N—Sensation Syncopation.
WMAQ—The Citadel.
WBBM—Man on the Street.
WHFC—Benny Goodman.
WENR—King Arthur Jr.
WCFL—Accordiana.
5:15 P. M.
W-G-N—Uncle Harry.
WCFL—Loretta.
WBBM—Bob Edge.
WIND—Walkathon.
5:30 P. M.
W-G-N—News.
WMAQ—Jack Armstrong.
WCFL—Guess Who?
WENR—Bud Barton.
WIND—Eddie Chase.
5:35 P. M.
W-G-N—Royal Review.
5:45 P. M.
*W-G-N—Capt. Midnight.
WBBM—World Today.
WCFL—Jack Kelly's orch.
WMAQ—Fort Pearson.
WENR—Tom Mix Shooters.

EVENING

6:00 P. M.
W-G-N—Dr. Preston Bradley.
WENR—Easy Aces.
WMAQ—Sweet and Spanish.
WBBM—Amos 'n' Andy.
WCFL—Race results.
WIND—German hour.
WJOB—Lone Crusader.
6:15 P. M.
W-G-N—Bob Elson.
WENR—Mr. Keene.
WCFL—Dad's Family.
WBBM—Lanny Ross.
6:30 P. M.
W-G-N—Capt. Herne.
WBBM—Vox Pop.
WMAQ—Henry Cook.
WCFL—Hal Totten.
6:35 P. M.
WMAQ—Musical Entrée.
6:45 P. M.
*W-G-N—Inside of Sports.
WCFL—Music Time.
WMAQ—H. V. Kaltenborn.
WLS—The Westerners.
WIND—Light Classics.
7:00 P. M.
*W-G-N—Wythe Williams.
WBBM—Ask It Basket.
WLS—Pot of Gold.
WMAQ—Fanny Brice.
WIND—Science Adventures.
7:15 P. M.
W-G-N—Billy Repaid, news.
WIND—Hans Muenzer.
WCFL—Mandolettes.
7:30 P. M.
*W-G-N—In Chicago Tonight.
WLS—Fame and Fortune.
WCFL—J. Kelly's orch.
WIND—Ramon Ramos.
WBBM—City Desk.
WMAQ—Aldrich Family.
7:45 P. M.
WCFL—Variety Program.
8:00 P. M.
*W-G-N—Gabriel Heatter.
WMAQ—Music Hall.
WBBM—Maj. Bowes.
WENR—Xavier Cugat orch.
WIND—Scattergood Baines.
WCFL—Highlights program.
8:15 P. M.
W-G-N—Quin Ryan's News.
WCFL—Musical Motorcade.
8:30 P. M.
*W-G-N—Griff Williams.
WCFL—Labor Flashes.
8:35 P. M.
WENR—Town Meeting.
8:45 P. M.
W-G-N—Dick Jurgens.
WCFL—Stars of Tomorrow.
9:00 P. M.
W-G-N—Alan Scott.
WMAQ—Rudy Vallee.
WBBM—Glenn Miller.
WIND—Workshop.
9:15 P. M.
W-G-N—Ray Gram Swing.
WCFL—Music, America.
WBBM—Choose Up Sides.
9:30 P. M.
*W-G-N—Chicago Symphony orchestra.
WMAQ—Musical Americana.
WENR—Ahead of Headlines.
WJOB—Croatian hour.
9:45 P. M.
WBBM—Pat Flanagan.
10:00 P. M.
WMAQ—Pleasure Time.
WIND—Sport Time.
WBBM—Dale and Dave.
WENR—Ten O'Clock Final.
10:15 P. M.
W-G-N—Chicago at Night.
10:30 P. M.
W-G-N—Lawrence Welk.
WCFL—Music Lovers' prog.
WMAQ—Lou Breese.
10:45 P. M.
W-G-N—Dick Jurgens.
11:00 P. M.
W-G-N—Late News.
WBBM—Music Masterworks.
WJOB—Midnight Express.
WMAQ—Gene Krupa's orch.
11:15 P. M.
W-G-N—Bobby Byrnes.
WENR—Mile of Dimes.
11:30 P. M.
*W-G-N—Art Kassel's orch.
WBBM—Ramon Ramos.
WMAQ—Richard Himber.
WCFL—Don Artiste.
MIDNIGHT.
W-G-N—Griff Williams' orch.
WENR—Music You Want.
WIND—Nite Watch.
12:30 A. M.
*W-G-N—Dance orchestra.
WENR—Gene Krupa's orch.
1:00 A. M.
*W-G-N—Ted Fio Rito's orch.

Today's Features

ON W-G-N.
[Central Standard Time.]

Gitta Gradova, noted Chicago pianist, is tonight's guest soloist with the Chicago Symphony orchestra, which will be heard over W-G-N and the coast to coast Mutual network at 9:30 p. m. Miss Gradova will play "Rhapsody on a Theme by Paganini" by Rachmaninoff. Listeners also will hear the first performance of Dr. Albert Noelte's "Symphonic Prologue," which he dedicated to the Chicago Symphony orchestra on its 50th anniversary. Dr. Frederick Stock, veteran conductor of the orchestra, will direct.

Don Norman. The Interviewer.

At noon the United States Navy band, directed by Capt. Charles Benter, will present a 30 minute concert from Washington, D. C.

Keep Fit To Music, a quarter-hour of body building exercises presented to music by Wallace, expert on figure control, is scheduled at 9:30 a. m.

Don Norman's Date will be heard at 1 p. m. The program consists of interviews with women shoppers in downtown Chicago and originates in the lobby of the McVickers theater. Norman can be heard each weekday at the same time.

The variety show, In Chicago Tonight, will be presented from W-G-N's main audience studio at 7:30 p. m.

ON OTHER STATIONS.

6:30 p. m.—WBBM—Vox Pop.
7—WMAQ—Variety with Fanny Brice, Hanley Stafford, and Frank Morgan.
7—WBBM—Ask It Basket.
7—WLS—Pot of Gold—Horace Heidt.
7:30—WLS—Fame and Fortune—Tommy Dorsey.
8—WBBM—Major Bowes.
8—WMAQ—Bing Crosby, with Bob Burns, Conie Boswell, Duke Ellington, Walter Pigeon, and Benny Rubin.
8:35—WENR—Town Meeting—"The President's Lend-Lease Plan," with Gen. Hugh S. Johnson and Dr. Frank Kingdon.
9—WIND—Columbia Workshop.
9—WMAQ—Rudy Vallee's show, with John Barrymore and Orson Welles.

AUTHORIZE TWO MORE F-M RADIO STATIONS IN CITY

Construction of two additional frequency modulation broadcasting stations in Chicago was authorized yesterday by the federal communications commission. W-G-N recently was authorized to build an F-M station. The Columbia Broadcasting system, Inc., and WJJD, Inc., received their permits yesterday. A spokesman for CBS said its F-M station would be built on top of the building at 1 North La Salle street. W-G-N's F-M station will be erected on top of Tribune Tower with antennae attached to the flag pole. F-M stations provide high fidelity radio reception and reduce static.

PICK 4 RAPE CASE JURORS TO TRY KUM BUM GRAD

Four members of a jury were selected yesterday to try Hugh Greer Carruthers, 74 year old head of the Neological Foundation, 32 West Randolph street, on a charge of raping the 12 year old daughter of one of his former disciples. Carruthers, who has termed the charge a frameup, is a self-styled graduate of the Tibetan lamasery of Kum Bum. Mrs. Ruth Meehan, 716 Monroe street, River Forest, alleges the attack occurred in Carruthers' office last July 30. Completion of the jury is expected today.

WISCONSIN PAYS 55% OF REVENUE ON 'SOCIAL GAINS'

[Chicago Tribune Press Service.]

Milwaukee, Wis., Jan. 15.—The change that has come in the character of government was vividly pictured by Gov. Julius P. Heil in his recent budget message which revealed that payments by the state for pensions, social aids, and contributions for county expenses are greater than the total costs of the legislative, judicial, and administrative functions of the state.

The aids not only account for 55.5 per cent of the $74,469,148 set up in the governor's budget, but have offset the economies of the administrative costs and account for the need of a budget that is greater than any in the history of the state.

The old age pension group which has grown to 5,000 beneficiaries since the federal government began paying half of the pensions in 1935, is only one of the larger demands for tax money that has sprung up in recent years and that is still growing by leaps and bounds.

The budget message showed that, including federal, county, and state appropriations, the money to be made available for old age and blind pensions, and for aid to dependent children will be $47,000,000 in the next biennium. It exceeds by $14,000,000 the total budget cost of other state functions.

The federal government pays half of the old age pensions, the state 20 per cent and the county 30 per cent. The pension law is administered by the county judges, whose watchfulness, and reluctance to increase the tax load probably keeps the old age pension list from being twice what it is.

12 WPA Workers Hurt as Trucks Crash, Upset

Freeport, Ill., Jan. 15 [Special].—Twelve WPA workers, all residents of Freeport, were injured today when two trucks in which they were riding to a stone quarry near here, collided on an ice-coated highway and turned over.

FOUND DEAD IN FREIGHT CAR.

The body of an unidentified man about 65 years old, apparently dead for several days, was found yesterday in a box car in the Michigan Central railroad freight yards near 120 East South Water street.

STABBED AND ROBBED OF $2.

Three Negroes stabbed and robbed Vernon Keene, 515 South Sacramento avenue, a street car employé, of $2 early yesterday at Western avenue near Madison street. Keene was taken to County hospital.

AMONG THE FOLKS IN HISTORY

Reprinted from The Tribune's collection of Gaar Williams cartoons

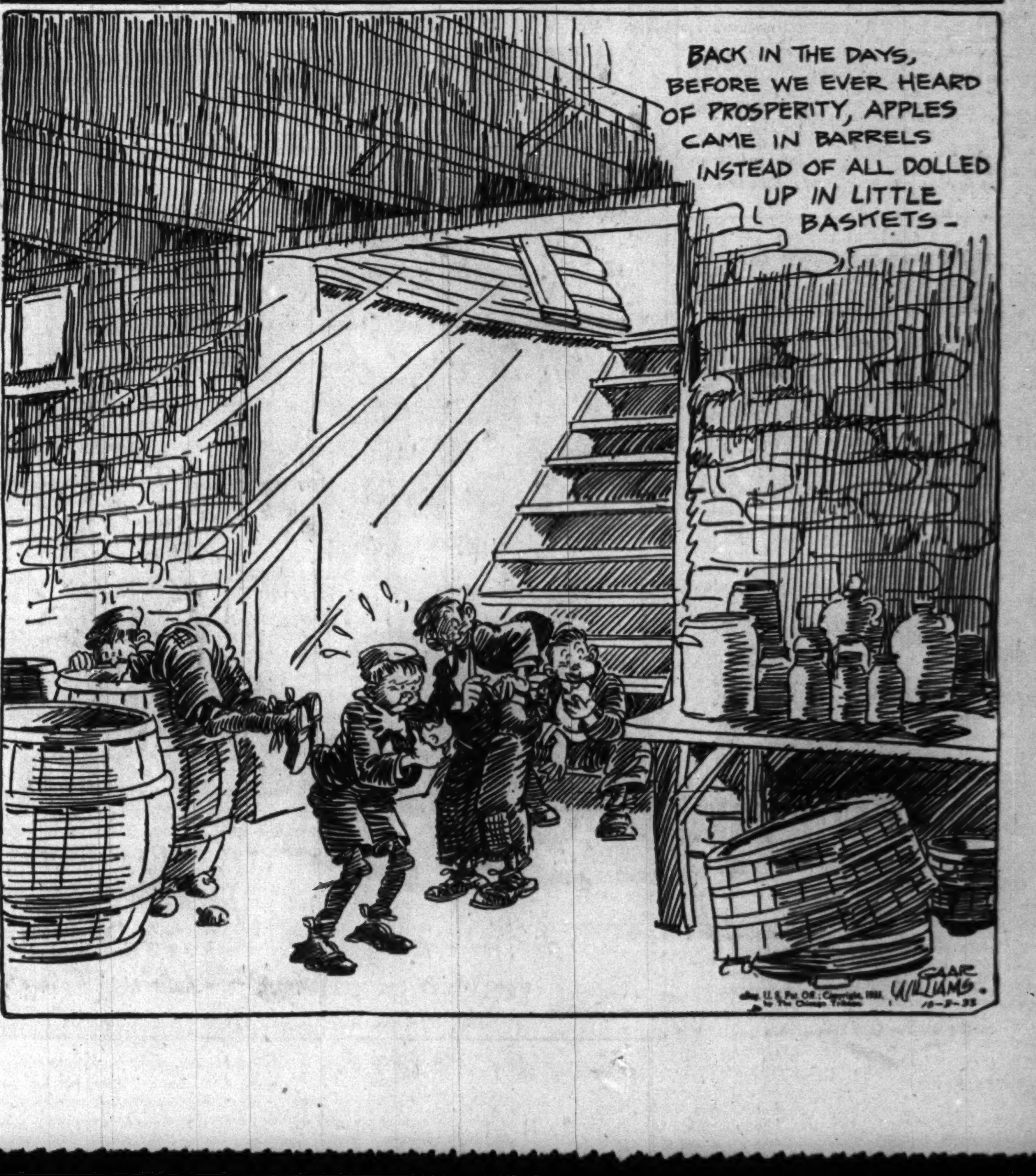

Sensational Annual Offer
Last 3 Days to Enroll—Thursday, Friday, Saturday
12 LESSONS IN DANCING $3.00
Rhumba Acrobatic Ballet Tap
Moderne Ballroom Tango La Conga
Complete—Nothing More to Pay!
(Reducing, Stretching and Limbering)
Under Personal Supervision of Peggy Lou Snyder
Babies—Children—Adults
Beginners—Advanced Students
ENROLL 10 A. M. to 9 P. M. Saturday to 5 P. M.
$3 Must Be Paid When Enrollment Is Made
Right Reserved to Reject Any Application
STAGE ARTS SCHOOL, Inc.
Suite 615, Lyon & Healy Bldg.
64 E. JACKSON BLVD. Phone: HARrison 2299

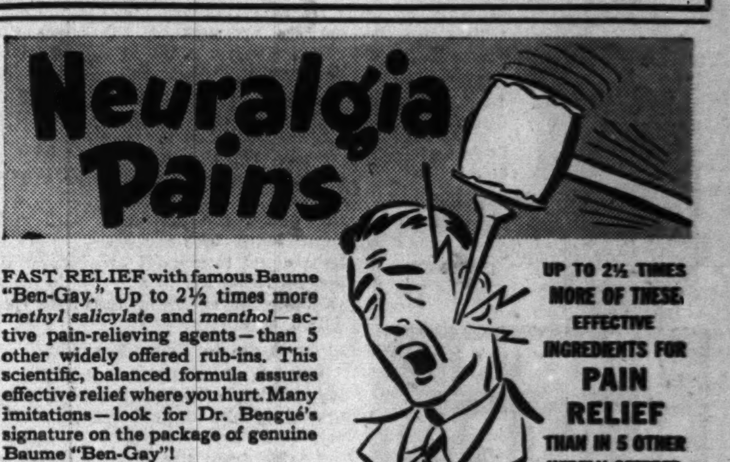

FAST RELIEF with famous Baume "Ben-Gay." Up to 2½ times more *methyl salicylate* and *menthol*—active pain-relieving agents—than 5 other widely offered rub-ins. This scientific, balanced formula assures effective relief where you hurt. Many imitations—look for Dr. Bengué's signature on the package of genuine Baume "Ben-Gay"!
★Also—Baume "Ben-Gay" MILD, made especially for children.
ACTS FAST WHERE YOU HURT! BAUME Ben-Gay

Mother—No Trick to Get Your Child to Eat Amazingly Fresh Wonder Bread

Tests of the 5 leading advertised brands proved Wonder Bread stays 33% softer 3 full days—because it is Slo-Baked for lasting freshness

WIVES! Mothers! Make your family happier with the amazing fresh-baked flavor of Wonder Bread. Tests we made proved it stayed 33% softer for 3 full days than average of 5 leading brands. That's because fresh Wonder Bread is made by the now famous "Slo-Baked" method for lasting freshness.

Prove to yourself fresh Wonder Bread tastes better—already more than 600,000 women have selected it the "one best bread" 9 to 1. Try fresh Wonder Bread for toast and sandwiches, too. Get a loaf today. Your family will love you for this new treat.

REMEMBER—NOTHING BUT THE BEST IS GOOD ENOUGH FOR YOUR FAMILY—GET FRESH WONDER BREAD TODAY IN THE RED, YELLOW AND BLUE BALLOON WRAPPER
Continental Baking Co., Inc.

LIFE after 40
Is One Ache After Another
DRINK MOUNTAIN VALLEY WATER
As an Aid in the Treatment of ARTHRITIS NEURITIS

Don't neglect what may seem to be a trivial ache or pain and allow a serious ailment to develop. Ask your doctor about this natural alkaline water to neutralize and eliminate these pain-causing toxins. Order a case today.
MOUNTAIN VALLEY
From HOT SPRINGS, ARK.
MINERAL WATER
739 W. Jackson Blvd. MONroe 5460
Established in Chicago Over 32 Years

[ADVERTISMENT]
Doctor's Formula Helps Liver Bile Flow Freely
Right Way To Relieve Constipation and Feel "Tip-Top" In Morning
If liver bile doesn't flow freely *every day* into your intestines—constipation with its headaches and that "half-alive" feeling often result. So step up that liver bile and see how much better you should feel! Just try Dr. Edwards' Olive Tablets, used so successfully for years by Dr. F. M. Edwards for his patients with constipation and sluggish bile.
Olive Tablets, being *purely vegetable*, are wonderful! They not only stimulate bile flow to help digest fatty foods but ALSO help elimination. Get a box TODAY! 15¢, 30¢, 60¢. All drugstores.

[ADVERTISMENT]
CHEST COLD SUFFERERS
Here's amazing way to relieve chest muscle soreness, due to colds, and misery associated with rheumatism, lumbago, strains and sprains. Just rub Pain-Expeller on aching parts. You not only get unbelievably quick relief from soreness and pains—but hours of comforting warmth. So sensational are its benefits over 17 million bottles already sold. Get Pain-Expeller from your druggist today. Look for anchor trade-mark on genuine Pain-Expeller package.

Advertise in the Tribune

[ADVERTISMENT]

BEWARE OF SELF TREATMENT
It may allow a venereal disease to lead to blindness, paralysis or even loss of mind!
Why take any chances with self treatment when *expert* venereal disease attention can be obtained so conveniently and inexpensively? Organized by public-spirited citizens as a corporation "NOT-FOR-PROFIT," the Public Health Institute makes a full examination for gonorrhea and syphilis at very low cost, and gives individual treatments at fees so small as to be within the reach of every wage earner.
PUBLIC HEALTH INSTITUTE
Organized as a Corporation "NOT-FOR-PROFIT" Under the Laws of the State of Illinois
Men—159 N. Dearborn St. *Women*—169 N. Dearborn St.
Men and Women—129 E. 31st St.
10 A. M. TO 8 P. M. DAILY; EXCEPT SUNDAY. CENTRAL 9383
OFFICERS AND TRUSTEES
Joseph H. King, Pres. — David A. Crawford, Pullman Company, Vice-Pres. — A. B. Dick, Jr., A. B. Dick Company
Thomas R. Gowenlock, Vice-Pres.
Albert A. Sprague, Sprague, Warner & Co., Vice-Pres. — Robert A. Gardner, Mitchell, Hutchins & Co., Treas. — Harold F. McCormick, Chairman of the Board, International Harvester Co.
A. A. Carpenter, Vice-Pres. — Marshall Field — Nathan William MacChesney, MacChesney, Becker & Wells

Wilmot Hills Magnet for Chicago Skiers

BY JUDITH CASS.

THE sharp herringbone tracks which crisscross up and down the Wilmot hills just north of Chicago in Wisconsin on snowy days aren't those of a giant bird. They're the record left in the snow of the swoops and turns executed by Chicagoland skiers.

Our own Jack Frost permitting, members of Chicago's Snow Chase club are hanging their hats in one of the new Wilmot hills rest houses many of these winter week-ends. If the weather man refuses to coöperate around these parts, skiers chase the snow up to Slinger, Wausau, La Crosse, Iron Mountain, Houghton, or even all the way out to Sun Valley or the Yosemite.

The Snow Chase club, headed by Henry W. Meers, Lawrence E. Denman, Miss Barbara Hobart, and Everett L. Millard, is first and foremost out for skiing—whether for the glory or just for the fun—but they'll put up with a stiff toboggan run or a series of "dry land exercises" while getting their ski legs.

Winnetka Skiing Classes Growing in Popularity.

Sepp Teichner of Sun Valley started just such a course in "jerks and bends" at the Winnetka Community house on Tuesday nights and in the Wilmot hills on slippery mornings earlier this winter. Herr Teichner is doing all his "educating" on the hills of Sun Valley now and Franz Steinhardt has taken over the classes which include such enthusiasts as Mrs. A. Watson Armour III., Mr. and Mrs. Elliott Donnelley, Mr. and Mrs. Hyde Gillette, Mrs. John Harris Ward, and Mr. and Mrs. Edgerton Throckmorton. Another class meets at the Hamilton club each Wednesday at 5:30 o'clock. Franz, incidentally, is the lad who set a new world's record for water skiing this summer on Lake Michigan.

Sun Valley streaks across the travel maps of many Chicagoans this winter. Miss Shirley Garnett, her roommate at Farmington, Miss Barbara Gill of South Orange, N. J.; Miss Gertrude Smith, and the Tennant twins, Miss Barbara and Miss Jean, are out there now, polishing up their Christiana turns and swimming in the resort's outdoor heated pool.

Chicago Contingent Departs for Sun Valley Tomorrow.

Tomorrow night a Chicago contingent will sling their skis over their shoulders and hop a train to Sun Valley to join the 40 members of the "Cottage Comiques" who will gather from all over the United States for two weeks of skiing. Charles Carey of Omaha, Neb., started the group four years ago and since then it has "grown like a snow ball," picking up new members each year. The Comiques will have Apsen and Willow cottages all to themselves during their stay.

Chicago representatives include Miss Kathleen Kelly and her sister, Mrs. John L. Irving, Miss Virginia Cardwell and her sister, Mrs. Kenneth Knickerbocker, and Miss Bonnie Jean Clarke.

Mrs. Armour, Mrs. Ward, Mr. and Mrs. Gillette, Mrs. Louis F. Swift, Mr. and Mrs. Corwith Hamill, and Mr. and Mrs. Bruce Thorne will all be waxing their skis in Idaho before the winter's over. Mrs. Armour leaves on Feb. 1 and will be gone three weeks, Mrs. Ward, March 5, for two weeks; Mr. and Mrs. Gillette and Mr. and Mrs. Thorne from Feb. 28 to March 21; Mrs. Swift for the month of February, and the Hamills from Feb. 23 to March 15.

Others Departing Later for a Bit of Winter Sport.

Miss Ethel Johnston, who stayed in Sun Valley until the first of April last year, leaves with Mrs. Robert Pirie and Miss Ruth Brown on Washington's birthday for anothen indefinite stay. The J. McWilliams Stones, Mrs. Thomas C. Dennehy, the Scott Linns, and Mrs. Charles R. Lindsay will make up another party.

Mrs. Daggett Harvey, Mr. and Mrs. Ray Johnson and the Donald Boweys, Mr. and Mrs. Lawrence A. Denman, the Edgar Stantons, Harold B. Smith, Miss Loujse Clarke, and Mr. and Mrs. Keith Brown are other Chicagoans who will hit the Sun Valley ski trails before the violets bloom in the spring.

Arnold Lunn, author and lecturer, will take the English-Speaking union on a "Wartime Journey Thru the Balkans" on Tuesday. His luncheon address will be given at 12:30 o'clock in room 14 of the Palmer House. Mr. Lunn recently returned from an extensive tour of Turkey on a special mission for the British government.

The Woman's Athletic club of Chicago is inviting members and guests to an illustrated talk on Thursday, Jan. 23, with Capt. John D. Craig as speaker. Capt. Craig will speak at 11:30 o'clock on "The Philippines Today." Luncheon will follow.

Members of the Drama league will go "Behind the Scenes With the Lunts and Sherwood" at a lecture to be given by Ralph Nelson at the home of Mrs. John L. Kellogg today

[Continued on page 16, column 3.]

Skeet Shooting at Sun Valley

Mr. and Mrs. Lucius B. Manning and their daughter, Miss Meredith (center), enjoy skeet shooting at Sun Valley as well as skiing and tobogganing. The Mannings stopped at the Idaho resort for a vacation en route to their home in Santa Barbara from Chicago.

Front Views and Profiles
By June Provines

Music Critic's Lecture.

The day was gray white outside the windows of the handsome Arts club lounge, with cakes of gray white ice floating up the Chicago river and gray white sea gulls wheeling overhead. Virgil Thomson, composer and music critic, began his talk on musical criticism before Arts club members:

I always like to walk in a Spanish town and see the little boys playing bullfight, he said. There are always three of them. One of them throws the cape—Mr. Thomson illustrated—and another pretends he is the bull. Mr. Thomson's hands made hornlike gestures above his pale brow. The third little boy stands to one side and shouts "Olé." Then the lecturer neatly made his point. The little boy who stands to one side and shouts "Olé" is an important part of the game, as the listener is an important part of music. It takes three to make music—one to write it, one to perform it, and one to listen. Music is a collaborative art. And he proceeded to a discussion of musical criticism.

Cuff Notes.

Louis Zara, whose last book was the historical novel *This Land Is Ours*, is now at work on a modern novel as yet untitled. . . . Paul Leyssac, author and narrator [*Peter and the Wolf*], was in the audience at the opening of the first show of the Society for Contemporary American Art at the Art institute Tuesday evening when Peppino Mangravite, whose one man show will be held at the Art institute later this month, talked in a soft Italian voice reminiscent of an organ with the stops in use. . . . Moholy Nagy, one of whose abstractions had been selected for the showing, also was present. And on the walls paintings by American artists—Francis Chapin, Edgar Miller, Eilshemius, Julia Thecla, Karl Zerbe, John Pratt, and others.

* * *

Salvador Dali, who with Mme. Dali has been staying on the estate of Caresse Crosby in Virginia, is writing his autobiography, and illustrating it with his own drawings. The name: *The Secret Life of Salvador Dali*. . . . Did you know that an album of Bach records accompanies Henrik Van Loon's new biography, *The Life and Times of Johann Sebastian Bach*, the recordings illustrating the text?

* * *

Miss Helen Parker of the Art institute, who will give a free lecture on Mrs. Thorne's American Rooms in Miniature tonight, will tell such things as that the toy tea set in the Cape Cod cottage is on a tiny tray made from a copper penny; that the dining room that is a reproduction of the Lee mansion at Marblehead is the very room where Lafayette danced the minuet, and the little knife boxes in the dining room of the Otis house really work. The cover comes off and the interior has ivory fittings with openings for silverware.

Better Days.

Sam Pace relates that at a Russian party in New York each of the guests represented himself to be a cousin of the late czar, or a nephew of a grand duke, or to have some connection equally important in prerevolutionary days. A subdued looking old chow dog hung about the gathering. Some one patted him on the head and asked, "And how was life with you in the Russia of the czars?"

"Well, in those days I was a Russian wolf hound," answered the chow.

Russians in Chicago.

White Russians of Chicago, one of them at least a real relative of the late czar and all of them of distinguished Russian families, gathered at the Yar the other evening to celebrate Russian New Year's. They drank *czenka*, the brandy and champagne drink into which the ice drips from swords crossed over the bowl, danced and toasted the new year. And yesterday Col. Yaschenko's handsome Christmas tree and the holiday greens were piled in the Lake Shore Drive hotel garden, waiting to be carted away—a tangle of white frosted evergreen, symbolical of the old year that had been carted away, too.

Meetings Today

Chicago Woman's Ideal club—11, Blackstone hotel, Gustaf A. Lindberg, superintendant Oak Park park board, "Landscaping the Home." 2, Olevene Johnson, soprano, formerly of Chicago Civic Opera company; Alex Joseffer, concert pianist.

Chicago Woman's club—11, public safety meeting; speakers, James S. Baker, Rufus G. Jasper, Leslie Sorenson.

United Ord r of True Sisters—1, Standard club, joint luncheon of Chicago lodges; speaker, Prof. Paul Douglas.

Illinois Federation of Women's Clubs—1:30, Civil service department.

Chicago chapter, D. A. R.—2, Stevens hotel; Maj. Lenox R. Lohr, president, Museum of Science and Industry, "Radio's Place in Maintaining American Institutions"; George Bishop, tenor; Rena Webb, pianist.

Free Sons of Israel—2, public instalation of Daughters of Isaiah lodge. 8, meeting of Isaiah lodge.

Chicago Office Supervisors' club—6, 19 South La Salle street, dinner; Betty Browning, "Newspaper Personalities."

Milwaukee Road Women's club, Union Station chapter—6:30, clubrooms, dinner, instalation of officers.

Chicago Fiction guild—8:15, Hotel Sherman, Phyllis A. Whitney, "Writing the Love Story."

Noted Quartet Gives Benefit for Belgians

BY CECIL SMITH.

Chicago's scanty chamber music schedule was enriched by a concert by the noted Pro Arte quartet in Mandel hall on the University of Chicago campus last evening.

The program was a benefit for the relief of Belgian refugees in Great Britain. Since the quartet had its origin in Brussels, Belgium, and since two of the present members are natives of Belgium, the artists gave their services without charge.

The concert marked the first Chicago appearance of Antonio Brosa as first violinist of the quartet in place of the late Alphone Onnou. The occasion also marked an interchange of courtesies between the University of Wisconsin and the University of Chicago, inasmuch as the members of the quartet are now members of the faculty of the school of music at Madison.

Three works constituted the program—Haydn's quartet in E-flat major, opus 64, No. 6; Beethoven's C major quartet, opus 59, No. 3, and the Debussy quartet in G minor. In all three compositions the members of the ensemble displayed their familiar virtues of simplicity of manner and felicity of tempo. The Haydn quartet, in particular, moved without affectation and with many attributes of surface grace which were appropriate to the agreeable style of the music.

It would be singularly ungenerous, in the face of the generosity of these artists, to dwell upon some of the less favorable aspects of their playing. Yet it would be falling short of a desirable degree of candor not to hint that the changed ensemble has not fully attained to the smoothness of playing which marked the Pro Arte quartet's Beethoven cycle at Ravinia last August. Constant and disturbing departures from exact pitch were in evidence, and rhythms were not always held as firm as they might have been.

The sustained applause of a capacity audience indicated, however, that these blemishes, which are no doubt inescapable with changed personnel, were by no means sufficient to prevent hearty enjoyment of a serious and well conceived performance.

* *

Auditions for Youth Orchestra Scheduled Here Next Month

Preliminary auditions for places in the All-American Youth orchestra of 1941 will be held in Chicago during the latter part of February, it was announced yesterday by the Illinois division of the National Youth administration, which is coöperating with Leopold Stokowski in the formation of the orchestra. Boys and girls from 17 to 24, inclusive, are eligible, and in cases of unusual talent these limits may be lowered or raised slightly. Application blanks may be obtained by writing the National Youth Administration of Illinois, Merchandise Mart, Chicago. This second All-American Youth orchestra will make a tour of the United States, Canada, and Mexico in the late spring.

* *

Swedish-American Art Show Opens Saturday

Selection of paintings and sculpture to be exhibited in the annual show of the Swedish-American Art association at Mandel Brothers from Saturday thru Feb. 18 was begun yesterday. A jury consisting of such well known artists as Oskar Gross, Rudolph Ingerle, Beatrice S. Levy, Emory P. Seidel, and N. Ziroli chose the paintings. Works in oil, water colors, and graphic arts in addition to sculpture have been entered by Swedish-American artists and by artists of Swedish descent.

* *

Chicago YMCA Holds 83d Annual Meeting Tomorrow

The 83d annual meeting of the Chicago Young Men's Christian association will be held tomorrow night in the grand ballroom of the Stevens hotel. Grove Patterson, editor of the Toledo, O., Blade, will speak on "A Greater Y. M. C. A. in a New World." More than 1,200 persons are expected to attend.

* *

Williams Alumni Banquet.

The Chicago Williams College Alumni association will hold its annual banquet tomorrow night at the Union League club. William H. Doughty II. is in charge of arrangements, assisted by Robert N. Golding, president of the association; Julian C Smith Jr., and Philip L. Cochran.

Looking at Hollywood
By John Chapman

Hollywood, Cal., Jan. 15.—The inside of Bette Davis' becoming a co-star of James Cagney in "The Bride Came C. O. D.," makes an interesting story—because she isn't a co-star. Jim gets top billing all by himself, and when a player of Miss Davis' importance cheerfully accepts such a situation it's news.

The story is that Miss D., one of the screen's best actresses, has latterly also been one of its best sufferers. She has had a number of o-the-pain-of-it rôles and she wisely felt she needed a change. When she heard about "The Bride Came C. O. D." she just declared herself in. Told the Warners she was going to be in it. Naturally they said okay.

Everybody assumed that she would co-star with Cagney, but she can't. Jim's contract, which he won after a stubborn strike, says that nobody can be starred in a Cagney picture but Cagney. Jim's astute brother, Bill, broke the news to Miss Davis. And she, good girl, said, "That's all right. All I want is to be in the picture."

Twentieth-Fox continues building up its production department. Newest recruit to the directional staff is Jean Renoir, Frenchman who made "Grand Illusion" and "Lower Depths." . . . This column is conducting an exhaustive and fabulously costly search for Hollywood's most unique and unusual star—one who is not going to Washington for the inauguration . . . Laurence Olivier has finally made it back to London with Vivien Leigh—they broadcast there last night—and now one hears the reasons why he didn't go home before. It was known that he was unhappy being an Englishman in Hollywood and wanted badly to return to his troubled country. But first he wanted to earn some money for a trust fund for his son, Simon, age 6, who is in the east. He had blown most of his cash on the brave but unsuccessful stage production of "Romeo and Juliet," so he tarried here long enough to recoup. . . . Speaking of the Britons, another 6 year old, Dickie Lyon, son of Ben and Bebe Lyon, has a small rôle in Martha Scott's "They Dare Not Love." He is giving half of his $200 wage to the British relief.

Some time ago Nunnally Johnson, who did the screen version of "Tobacco Road," told me he wasn't using any of the stage play dirt because he didn't need it; that there was untouched comedy in Erskine Caldwell's novel. As an example he cited a scene in which the reckless and dimwitted Lester family ruins a new automobile. Well, 20th-Fox bought a car for $1,000 for the scene. When Director John Ford finished shooting it one week later the car was offered for sale. Highest bid came from a wrecking yard which offered $50—if the studio would deliver the car to the yard. . . . Hollywood is more loudly than muttering its disgust at the military officer who has been saying, in local saloons, that such people as congressmen and administration opponents will be put in concentration camps, come wartime.

Hollywood's cowboys tomorrow begin a three day stunt which is one of the most ambitious British war relief affairs to date. Such bull wrestlers and cowgals as Rudy Vallee, Roy Rogers, Bill Lundigan, Jean Parker, and Lois Ranson will plane to the marine corps base at San Diego, where, after cocktails and supper, they will entertain officers and men. They may be joined by Mary Pickford, Basil Rathbone, Dorothy Lamour and others. Saturday they will put on a show for 4,000 children, have a parade, stage a dinner, and indulge in a square dance called by Cowboy Rogers. Sunday's tentative plans call for a visit to the Tiajuana track. All proceeds go to B. W. R.

It may not be too late to tell two University of Missouri students why they didn't get to first base here during their Christmas holiday. They had written a wonderful letter to Mary Martin, saying they thought she was beautiful, a wonderful actress, etc., and that they'd like to date her when they came on their visit. It was such a good letter Mary decided she'd arrange for the two collegians to tour the Paramount studio. She told Dorothy Lamour about it. "Heck," said Dotty, "I got the same letter." A checkup showed that Claudette Colbert, Madeleine Carroll, and Patricia Morison had got identical missives. So the girls decided the heck with 'em. When the smarties arrived and tried phoning for their "dates" nobody would give them a tumble.

Walt Disney has called back "The Reluctant Dragon" for a couple of new sequences with Robert Benchley. . . . Chicago will likely get "Fantasia" before the end of February. It opens here Jan. 29. . . . Darryl Zanuck has bought Edison Marshall's "Benjamin Blake," which will be the March Literary guild selection. . . . Another Fox acquisition is an original by Joseph Schrank, co-author of the Garment Workers revue, "Pins and Needles." Titled "Lazy Galahad," it's about a Maine blacksmith who is chosen the world's most unsuccessful man. Nunnally Johnson will adapt and produce it. . . . The first scene of "New Wine" to be shot was of a Hungarian sheep ranch. Ilona Massey came into camera range and called to Sterling Holloway, "We need more shearers." "Norma or sheep?" adlibbed Holloway.

Musical Program to Feature Meeting of Ideal Club Today

Olevene Johnson, 1400 Lake Shore drive, young Chicago soprano, has been chosen as the soloist for a musical program which is the feature of an all-day meeting of the Chicago Woman's Ideal club today, in the Crystal ballroom of the Blackstone hotel.

Miss Olevene Johnson.
[Maurice Seymour Photo.]

Mrs. C. M. Hofman, who is chairman of arrangements for the meeting, said that close to a thousand guests are expected. The morning will be devoted to a lecture on landscape gardening, followed by luncheon, and the afternoon to a musical program on which Miss Johnson is the solo feature.

Your Stars ★ Today ★
By WYNN

Thursday, Jan. 16.

Along with generally constructive and favorable buzzes that can be well employed for real progress, today also inserts among us the temptation to make too much of little digs, quarrels, frictions. Let's be above that sort of thing.

Your Year Ahead.

Your year ahead from birthday today is critical; must gather up dangling life threads, face real goals, make big changes, train own abilities, free self from past, harmonize love life. Big chance. Danger: March 14-27; Dec. 21-Jan. 3, 1942.

Tomorrow.

Can be made best day of week; registering progress.

Do you want an individual interpretation for your own personal date? Send 10c for your 1941 horoscope to WYNN, Tribune Astrologer, 286 Fifth Avenue, New York, N. Y. Write plainly your name, date of birth, and address.

Wool Topper Jerks Shopper Out of Slump

BY REA SEEGER.

A wool hat in a face flattering pale shade is the fashion "must" of the day! Such a topper jerks any shopper out of a midseason slump, it provides a brand new shade to pick up the otherwise pretty dull coats and winter dresses that can't be shoved out till a spell of warm weather comes to town.

If you know your taffy color that is the lightest beige, you'll know what some of the new wool fabric hats look like. The fabric is a very soft fuzzy wool that drapes with the same suave distinction as silk jersey. Turbans and swathed headlines fastened to a smart flat beret type top and some shallow brimmed affairs are plentiful.

With all the excitement about important new spring colors in and just around the corner, dull smart black is not only making a telling mark on the various showings but almost outselling the more fragile shades. See the smart dull black sweaters with either short or long sleeves, the swanky dull black slacks matched to long sleeved shirts and the casual long coats.

White stitching makes some of the new slack ensembles differently distinctive, the stitching around the patched on pockets, the collar and cuffs and belts. Separate skirts come in black wool of various textures, jackets that hug the streamline, with or without pockets, with short and long sleeves are ready to make a duet to wear for travel or office.

Slim winter navy suits matched to top coats offer another way of getting into the parade with blue. Spiked with such gay color accents as brass or gold buttons, red gloves with matching bag, or with classic dead white costume accessories, much can be accomplished for unusual winter and travel costumes.

* *

Adult Students Tell Melting Pot Story in Historical Pageant

"A Democracy in the Making," the story of America's melting pot, was depicted by 100 students in the adult education department of the board of education in the auditorium of the Chicago Historical society yesterday. The pageant, written by Marie G. Merrill, social worker and playwright, was presented under the auspices of the Illinois Society of Colonial Dames. Dressed in the costumes which they brought from their native lands, the students traced in tableaux the story of America thru the gifts which each country brought to its making. The tableaux were explained by James Bradley Griffin, narrator. Dancers from the Chicago Teachers' college assisted in the production.

* *

Bette Doesn't Like This Role but She Is Stuck with It!

Hollywood, Cal., Jan. 15 [Special].—Bette Davis landed in a clump of cactus today, cactus that wasn't called for in the script.

The actress was on location with a Warner Brothers movie unit in sun scorched Death Valley. The script called for an airplane, supposedly piloted by James Cagney, to make a forced landing and nose over. Bette was then to leap out the door. She did—right into the cactus patch.

She was carried to a hotel, where she lay face downward on a couch while Dr. Lester Clark extracted 45 cactus needles. The next scene called for Cagney to shoot her with a sling-shot in the same place. Bette suggested a postponment.

Thru the Looking Glass

Women who cherish the skin they have, and with an eye to its future beauty, would never think of considering their faces as a mere surface on which to fluff a bit of powder and pat on rouge. Fortunately, they have come to realize that the application of makeup alone, even the most flattering kind, will never be a substitute for the first necessary step to be taken in acquiring and preserving a fine skin—that of proper cleansing.

Now proper cleansing can be done in different ways, just so long as the method used leaves a perfectly clean surface and agrees with the skin. It's pretty much of an individual problem, depending upon the type of skin, and, too, on the mode of living. Such a problem becomes a bit more complex for the woman with a supersensitive skin. She has need of all the skin lubrication she can get, and likes to include it in the qualities of her cleanser.

For this woman particularly do we suggest a liquid cleanser that pours and looks like rich cream. Spread a little of it over the skin, work in gently with the finger tips, and after a few minutes remove with tissues. They'll show you, as will the fresh looking face that meets the eye, what an excellent cleanser it is. And, this bland, smooth liquid is really much more than a cleanser. It is oily enough to include a few softening tricks with each application and leaves the skin feeling delicately moist and immaculately clean. If you want to use a skin freshener afterwards, you can. Many women find the skin sufficiently moist to hold makeup. This is an advantage after one of the hasty midday cleansings that should become a habit.

If your needs do not require this type of cleanser, you'll find in the same line cleansing creams for normal, dry and oily skins.

FLORENCE MURDOCH.

[For information telephone Eleanor Nangle, Superior 0200. Include self-addressed, stamped envelope for written reply.]

Children of Britain to Receive Proceeds of Concert Sunday

Percy Grainger, Michael Wilkomiski, and Marie Sidenius Zendt are among those who will appear on a program to be given at 2:30 o'clock on Sunday in the Gold room of the Congress hotel for the benefit of the Daughters of the British Empire, Inc. Proceeds will go toward buying milk and medicine for children in the bombed areas of Britain. The program will include the premier performance of "While Lilacs Last," by Blanche A. Van Buren, music critic and newspaper woman. Rudolph Ganz and Stephanie Noga-Courtney will appear, along with three young protégées of Mme. Anna Fitzu: Shirley Dickinson, Monda Bradford, and William Tabbert.

* *

St. John's Academy Alumni to Hold Loyalty Meeting

Former students of St. John's Military academy will meet Monday night at the Morrison hotel. The meeting has been designated as Loyalty night, in which Chicago alumni will reaffirm their pledge of loyalty to the school and its traditions. Sidney N. Strotz, vice president of the National Broadcasting company, is president of the Chicago chapter of the academy's alumni organization.

* *

Lecture on Grail Movement.

Dr. Lydwine Van Kersberger, superior of the Ladies of the Grail, will discuss the Grail movement in Europe, Australia, and the United States before the Catholic Woman's league at 2 o'clock Saturday at the league rooms, 410 South Michigan avenue.

For a Perfect Blend
"SALADA"
TEA
America's Finer Tea

THE SENECA
INDIVIDUALIZED
TOWN HOUSE APARTMENTS
FOR A DAY, WEEK OR YEAR
200 EAST CHESTNUT
SUPERIOR 2300

BEAUTY RECLAIMED
Through Burnham
GUARANTEED
Electrolysis
FOR PERMANENT AND PAINLESS REMOVAL OF SUPERFLUOUS HAIR
Leading physicians recommend our EXCLUSIVE method which has proven its dependability for FIFTY YEARS with a record of absolute SAFETY and PERMANENT results. Our prices are surprisingly LOW. Come in this week for a FREE consultation and demonstration. NO OBLIGATION.
Phone: Randolph 3351
Appointment Desk: 2nd Floor
E. Burnham
140 NORTH STATE STREET

Neumode
HOSIERY
Lucky Number

35c
3 PAIRS $1
Wear these sheer rayon-and-silk stockings in TROPICANA, a fresh blush beige. It's grand with black!
HOSIERY REPAIRED
any make, per stocking
SILK 19c NYLON 25c
27 NEUMODE HOSIERY SHOPS
IN CHICAGO AND SUBURBS

MARSHALL FIELD & COMPANY

In a midwinter doldrum?
JEAN NATÉ'S
FRICTION POUR LE BAIN
will send your spirits soaring
Refreshing, perfumed lotion for after-bath friction . . . or as a pick-me-up at any time. Gives a lift to your spirits . . . to your skin an invigorating glow. Friction Pour le Bain can be as refreshing as a shower—heaven-sent when dressing hastily. Bottles are $1, $1.85 and $3.50.
First Floor, North, State
Also Evanston and Oak Park
—or call Personal Shopping Service, State 1000

Chicago Daily Tribune
THE WORLD'S GREATEST NEWSPAPER
THURSDAY, JANUARY 16, 1941.

Wilmot Hills Magnet for Chicago Skiers

BY JUDITH CASS.

THE sharp herringbone tracks which crisscross up and down the Wilmot hills just north of Chicago in Wisconsin on snowy days aren't those of a giant bird. They're the record left in the snow of the swoops and turns executed by Chicagoland skiers.

Our own Jack Frost permitting, members of Chicago's Snow Chase club are hanging their hats in one of the new Wilmot hills rest houses many of these winter week-ends. If the weather man refuses to coöperate around these parts, skiers chase the snow up to Slinger, Wausau, La Crosse, Iron Mountain, Houghton, or even all the way out to Sun Valley or the Yosemite.

The Snow Chase club, headed by Henry W. Meers, Lawrence E. Denman, Miss Barbara Hobart, and Everett L. Millard, is first and foremost out for skiing—whether for the glory or just for the fun—but they'll put up with a stiff toboggan run or a series of "dry land exercises" while getting their ski legs.

Winnetka Skiing Classes Growing in Popularity.

Sepp Teichner of Sun Valley started just such a course in "jerks and bends" at the Winnetka Community house on Tuesday nights and in the Wilmot hills on slippery mornings earlier this winter. Herr Teichner is doing all his "educating" on the hills of Sun Valley now and Franz Steinhardt has taken over the classes which include such enthusiasts as Mrs. A. Watson Armour III., Mr. and Mrs. Elliott Donnelley, Mr. and Mrs. Hyde Gillette, Mrs. John Harris Ward, and Mr. and Mrs. Edgerton Throckmorton. Another class meets at the Hamilton club each Wednesday at 5:30 o'clock. Franz, incidentally, is the lad who set a new world's record for water skiing this summer on Lake Michigan.

Sun Valley streaks across the travel maps of many Chicagoans this winter. Miss Shirley Garnett, her roommate at Farmington, Miss Barbara Gill of South Orange, N. J.; Miss Gertrude Smith, and the Tennant twins, Miss Barbara and Miss Jean, are out there now, polishing up their Christiana turns and swimming in the resort's outdoor heated pool.

Chicago Contingent Departs for Sun Valley Tomorrow.

Tomorrow night a Chicago contingent will sling their skis over their shoulders and hop a train to Sun Valley to join the 40 members of the "Cottage Comiques" who will gather from all over the United States for two weeks of skiing. Charles Carey of Omaha, Neb., started the group four years ago and since then it has "grown like a snow ball," picking up new members each year. The Comiques will have Apsen and Willow cottages all to themselves during their stay.

Chicago representatives include Miss Kathleen Kelly and her sister, Mrs. John L. Irving, Miss Virginia Cardwell and her sister, Mrs. Kenneth Knickerbocker, and Miss Bonnie Jean Clarke.

Mrs. Armour, Mrs. Ward, Mr. and Mrs. Gillette, Mrs. Louis F. Swift, Mr. and Mrs. Corwith Hamill, and Mr. and Mrs. Bruce Thorne will all be waxing their skis in Idaho before the winter's over. Mrs. Armour leaves on Feb. 1 and will be gone three weeks, Mrs. Ward, March 5, for two weeks; Mr. and Mrs. Gillette and Mr. and Mrs. Thorne from Feb. 28 to March 21; Mrs. Swift for the month of February, and the Hamills from Feb. 23 to March 15.

Others Departing Later for a Bit of Winter Sport.

Miss Ethel Johnston, who stayed in Sun Valley until the first of April last year, leaves with Mrs. Robert Pirie and Miss Ruth Brown on Washington's birthday for another indefinite stay. The J. McWilliams Stones, Mrs. Thomas C. Dennehy, the Scott Linns, and Mrs. Charles R. Lindsay will make up another party.

Mrs. Daggett Harvey, Mr. and Mrs. Ray Johnson and the Donald Boweys, Mr. and Mrs. Lawrence A. Denman, the Edgar Stantons, Harold B. Smith, Miss Louise Clarke, and Mr. and Mrs. Keith Brown are other Chicagoans who will hit the Sun Valley ski trails before the violets bloom in the spring.

Arnold Lunn, author and lecturer, will take the English-Speaking union on a "Wartime Journey Thru the Balkans" on Tuesday. His luncheon address will be given at 12:30 o'clock in room 14 of the Palmer House. Mr. Lunn recently returned from an extensive tour of Turkey on a special mission for the British government.

The Woman's Athletic club of Chicago is inviting members and guests to an illustrated talk on Thursday, Jan. 23, with Capt. John D. Craig as speaker. Capt. Craig will speak at 11:30 o'clock on "The Philippines Today." Luncheon will follow.

Members of the Drama league will go "Behind the Scenes With the Lunts and Sherwood" at a lecture to be given by Ralph Nelson at the home of Mrs. John L. Kellogg today

[Continued on page 16, column 3.]

Skeet Shooting at Sun Valley

Mr. and Mrs. Lucius B. Manning and their daughter, Miss Meredith (center), enjoy skeet shooting at Sun Valley as well as skiing and tobogganing. The Mannings stopped at the Idaho resort for a vacation en route to their home in Santa Barbara from Chicago.

Front Views and Profiles
By June Provines

Music Critic's Lecture.

The day was gray white outside the windows of the handsome Arts club lounge, with cakes of gray white ice floating up the Chicago river and gray white sea gulls wheeling overhead. Virgil Thomson, composer and music critic, began his talk on musical criticism before Arts club members:

I always like to walk in a Spanish town and see the little boys playing bullfight, he said. There are always three of them. One of them throws the cape—Mr. Thomson illustrated—and another pretends he is the bull. Mr. Thomson's hands made hornlike gestures above his pale brow. The third little boy stands to one side and shouts "Olé." Then the lecturer neatly made his point. The little boy who stands to one side and shouts "Olé" is an important part of the game, as the listener is an important part of music. It takes three to make music—one to write it, one to perform it, and one to listen. Music is a collaborative art. And he proceeded to a discussion of musical criticism.

Cuff Notes.

Louis Zara, whose last book was the historical novel *This Land Is Ours*, is now at work on a modern novel as yet untitled. . . . Paul Leyssac, author and narrator [*Peter and the Wolf*], was in the audience at the opening of the first show of the Society for Contemporary American Art at the Art institute Tuesday evening when Peppino Mangravite, whose one man show will be held at the Art institute later this month, talked in a soft Italian voice reminiscent of an organ with the stops in use. . . . Moholy Nagy, one of whose abstractions had been selected for the showing, also was present. And on the walls paintings by American artists—Francis Chapin, Edgar Miller, Eilshemius, Julia Thecla, Karl Zerbe, John Pratt, and others.

• • •

Salvador Dali, who with Mme. Dali has been staying on the estate of Caresse Crosby in Virginia, is writing his autobiography, and illustrating it with his own drawings. The name: *The Secret Life of Salvador Dali*. . . . Did you know that an album of Bach records accompanies Henrik Van Loon's new biography, *The Life and Times of Johann Sebastian Bach*, the recordings illustrating the text?

• • •

Miss Helen Parker of the Art institute, who will give a free lecture on Mrs. Thorne's American Rooms in Miniature tonight, will tell such things as that the toy tea set in the Cape Cod cottage is on a tiny tray made from a copper penny; that the dining room that is a reproduction of the Lee mansion at Marblehead is the very room where Lafayette danced the minuet, and the little knife boxes in the dining room of the Otis house really work. The cover comes off and the interior has ivory fittings with openings for silverware.

Better Days.

Sam Pace relates that at a Russian party in New York each of the guests represented himself to be a cousin of the late czar, or a nephew of a grand duke, or to have some connection equally important in prerevolutionary days. A subdued looking old chow dog hung about the gathering. Some one patted him on the head and asked, "And how was life with you in the Russia of the czars?"

"Well, in those days I was a Russian wolf hound," answered the chow.

Russians in Chicago.

White Russians of Chicago, one of them at least a real relative of the late czar and all of them of distinguished Russian families, gathered at the Yar the other evening to celebrate Russian New Year's. They drank *czenka*, the brandy and champagne drink into which the ice drips from swords crossed over the bowl, danced and toasted the new year. And yesterday Col. Yaschenko's handsome Christmas tree and the holiday greens were piled in the Lake Shore Drive hotel garden, waiting to be carted away—a tangle of white frosted evergreen, symbolical of the old year that had been carted away, too.

Meetings Today

Chicago Woman's Ideal club—11, Blackstone hotel, Gustaf A. Lindberg, superintendant Oak Park park board, "Landscaping the Home." 2, Olevene Johnson, soprano, formerly of Chicago Civic Opera company; Alex Joseffer, concert pianist.

Chicago Woman's club—11, public safety meeting; speakers, James S. Baker, Rufus G. Jasper, Leslie Sorenson.

United Order of True Sisters—1, Standard club, joint luncheon of Chicago lodges; speaker, Prof. Paul Douglas.

Illinois Federation of Women's Clubs—1:30, Civil service department.

Chicago chapter, D. A. R.—2, Stevens hotel; Maj. Lenox R. Lohr, president, Museum of Science and Industry, "Radio's Place in Maintaining American Institutions"; George Bishop, tenor; Rena Webb, pianist.

Free Sons of Israel—2, public instalation of Daughters of Isaiah lodge. 8, meeting of Isaiah lodge.

Chicago Office Supervisors' club—6, 19 South La Salle street, dinner; Betty Browning, "Newspaper Personalities."

Milwaukee Road Women's club, Union Station chapter—6:30, clubrooms, dinner, instalation of officers.

Chicago Fiction guild—8:15, Hotel Sherman, Phyllis A. Whitney, "Writing the Love Story."

Noted Quartet Gives Benefit for Belgians

BY CECIL SMITH.

Chicago's scanty chamber music schedule was enriched by a concert by the noted Pro Arte quartet in Mandel hall on the University of Chicago campus last evening.

The program was a benefit for the relief of Belgian refugees in Great Britain. Since the quartet had its origin in Brussels, Belgium, and since two of the present members are natives of Belgium, the artists gave their services without charge.

The concert marked the first Chicago appearance of Antonio Brosa as first violinist of the quartet in place of the late Alphone Onnou. The occasion also marked an interchange of courtesies between the University of Wisconsin and the University of Chicago, inasmuch as the members of the quartet are now members of the faculty of the school of music at Madison.

Three works constituted the program—Haydn's quartet in E-flat major, opus 64, No. 6; Beethoven's C major quartet, opus 59, No. 3, and the Debussy quartet in G minor. In all three compositions the members of the ensemble displayed their familiar virtues of simplicity of manner and felicity of tempo. The Haydn quartet, in particular, moved without affectation and with many attributes of surface grace which were appropriate to the agreeable style of the music.

It would be singularly ungenerous, in the face of the generosity of these artists, to dwell upon some of the less favorable aspects of their playing. Yet it would be falling short of a desirable degree of candor not to hint that the changed ensemble has not fully attained to the smoothness of playing which marked the Pro Arte quartet's Beethoven cycle at Ravinia last August. Constant and disturbing departures from exact pitch were in evidence, and rhythms were not always held as firm as they might have been.

The sustained applause of a capacity audience indicated, however, that these blemishes, which are no doubt inescapable with changed personnel, were by no means sufficient to prevent hearty enjoyment of a serious and well conceived performance.

* *

Auditions for Youth Orchestra Scheduled Here Next Month

Preliminary auditions for places in the All-American Youth orchestra of 1941 will be held in Chicago during the latter part of February, it was announced yesterday by the Illinois division of the National Youth administration, which is coöperating with Leopold Stokowski in the formation of the orchestra. Boys and girls from 17 to 24, inclusive, are eligible, and in cases of unusual talent these limits may be lowered or raised slightly. Application blanks may be obtained by writing the National Youth Administration of Illinois, Merchandise Mart, Chicago. This second All-American Youth orchestra will make a tour of the United States, Canada, and Mexico in the late spring.

* *

Swedish-American Art Show Opens Saturday

Selection of paintings and sculpture to be exhibited in the annual show of the Swedish-American Art association at Mandel Brothers from Saturday thru Feb. 18 was begun yesterday. A jury consisting of such well known artists as Oskar Gross, Rudolph Ingerle, Beatrice S. Levy, Emory P. Seidel, and N. Ziroli chose the paintings. Works in oil, water colors, and graphic arts in addition to sculpture have been entered by Swedish-American artists and by artists of Swedish descent.

* *

Chicago YMCA Holds 83d Annual Meeting Tomorrow

The 83d annual meeting of the Chicago Young Men's Christian association will be held tomorrow night in the grand ballroom of the Stevens hotel. Grove Patterson, editor of the Toledo, O., Blade, will speak on "A Greater Y. M. C. A. in a New World." More than 1,200 persons are expected to attend.

* *

Williams Alumni Banquet.

The Chicago Williams College Alumni association will hold its annual banquet tomorrow night at the Union League club. William H. Doughty II. is in charge of arrangements, assisted by Robert N. Golding, president of the association; Julian C Smith Jr., and Philip L. Cochran.

Looking at Hollywood
By John Chapman

Hollywood, Cal., Jan. 15.—The inside of Bette Davis' becoming a co-star of James Cagney in "The Bride Came C. O. D.," makes an interesting story—because she isn't a co-star. Jim gets top billing all by himself, and when a player of Miss Davis' importance cheerfully accepts such a situation it's news.

The story is that Miss D., one of the screen's best actresses, has latterly also been one of its best sufferers. She has had a number of o-the-pain-of-it rôles and she wisely felt she needed a change. When she heard about "The Bride Came C. O. D." she just declared herself in. Told the Warners she was going to be in it. Naturally they said okay.

Everybody assumed that she would co-star with Cagney, but she can't. Jim's contract, which he won after a stubborn strike, says that nobody can be starred in a Cagney picture but Cagney. Jim's astute brother, Bill, broke the news to Miss Davis. And she, good girl, said, "That's all right. All I want is to be in the picture."

Twentieth-Fox continues building up its production department. Newest recruit to the directional staff is Jean Renoir, Frenchman who made "Grand Illusion" and "Lower Depths." . . . This column is conducting an exhaustive and fabulously costly search for Hollywood's most unique and unusual star—one who is not going to Washington for the inauguration . . . Laurence Olivier has finally made it back to London with Vivien Leigh—they broadcast there last night—and now one hears the reasons why he didn't go home before. It was known that he was unhappy being an Englishman in Hollywood and wanted badly to return to his troubled country. But first he wanted to earn some money for a trust fund for his son, Simon, age 6, who is in the east. He had blown most of his cash on the brave but unsuccessful stage production of "Romeo and Juliet," so he tarried here long enough to recoup. . . . Speaking of the Britons, another 6 year old, Dickie Lyon, son of Ben and Bebe Lyon, has a small rôle in Martha Scott's "They Dare Not Love." He is giving half of his $200 wage to the British relief.

Some time ago Nunnally Johnson, who did the screen version of "Tobacco Road," told me he wasn't using any of the stage play dirt because he didn't need it; that there was untouched comedy in Erskine Caldwell's novel. As an example he cited a scene in which the reckless and dimwitted Lester family ruins a new automobile. Well, 20th-Fox bought a car for $1,000 for the scene. When Director John Ford finished shooting it one week later the car was offered for sale. Highest bid came from a wrecking yard which offered $50—if the studio would deliver the car to the yard. . . . Hollywood is more loudly than muttering its disgust at the military officer who has been saying, in local saloons, that such people as congressmen and administration opponents will be put in concentration camps, come wartime.

Hollywood's cowboys tomorrow begin a three day stunt which is one of the most ambitious British war relief affairs to date. Such bull wrestlers and cowgals as Rudy Vallee, Roy Rogers, Bill Lundigan, Jean Parker, and Lois Ranson will plane to the marine corps base at San Diego, where, after cocktails and supper, they will entertain officers and men. They may be joined by Mary Pickford, Basil Rathbone, Dorothy Lamour and others. Saturday they will put on a show for 4,000 children, have a parade, stage a dinner, and indulge in a square dance called by Cowboy Rogers. Sunday's tentative plans call for a visit to the Tiajuana track. All proceeds go to B. W. R.

It may not be too late to tell two University of Missouri students why they didn't get to first base here during their Christmas holiday. They had written a wonderful letter to Mary Martin, saying they thought she was beautiful, a wonderful actress, etc., and that they'd like to date her when they came on their visit. It was such a good letter Mary decided she'd arrange for the two collegians to tour the Paramount studio. She told Dorothy Lamour about it. "Heck," said Dotty, "I got the same letter." A checkup showed that Claudette Colbert, Madeleine Carroll, and Patricia Morison had got identical missives. So the girls decided the heck with 'em. When the smarties arrived and tried phoning for their "dates" nobody would give them a tumble.

Walt Disney has called back "The Reluctant Dragon" for a couple of new sequences with Robert Benchley. . . . Chicago will likely get "Fantasia" before the end of February. It opens here Jan. 29. . . . Darryl Zanuck has bought Edison Marshall's "Benjamin Blake," which will be the March Literary guild selection. . . . Another Fox acquisition is an original by Joseph Schrank, co-author of the Garment Workers revue, "Pins and Needles." Titled "Lazy Galahad," it's about a Maine blacksmith who is chosen the world's most unsuccessful man. Nunnally Johnson will adapt and produce it. . . . The first scene of "New Wine" to be shot was of a Hungarian sheep ranch. Ilona Massey came into camera range and called to Sterling Holloway, "We need more shearers." "Norma or sheep?" ad-libbed Holloway.

Musical Program to Feature Meeting of Ideal Club Today

Olevene Johnson, 1400 Lake Shore drive, young Chicago soprano, has been chosen as the soloist for a musical program which is the feature of an all-day meeting of the Chicago Woman's Ideal club today, in the Crystal ballroom of the Blackstone hotel.

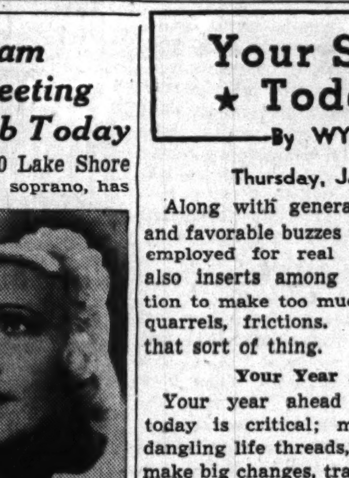

Miss Olevene Johnson.
[Maurice Seymour Photo.]

Mrs. C. M. Hofman, who is chairman of arrangements for the meeting, said that close to a thousand guests are expected. The morning will be devoted to a lecture on landscape gardening, followed by luncheon, and the afternoon to a musical program on which Miss Johnson is the solo feature.

Your Stars ★ Today ★
By WYNN

Thursday, Jan. 16.

Along with generally constructive and favorable buzzes that can be well employed for real progress, today also inserts among us the temptation to make too much of little digs, quarrels, frictions. Let's be above that sort of thing.

Your Year Ahead.

Your year ahead from birthday today is critical; must gather up dangling life threads, face real goals, make big changes, train own abilities, free self from past, harmonize love life. Big chance. Danger: March 14-27; Dec. 21-Jan. 3, 1942.

Tomorrow.

Can be made best day of week; registering progress.

Do you want an individual interpretation for your own personal date? Send 10c for your 1941 horoscope to WYNN, Tribune Astrologer, 286 Fifth Avenue, New York, N. Y. Write plainly your name, date of birth, and address.

Wool Topper Jerks Shopper Out of Slump

BY REA SEEGER.

A wool hat in a face flattering pale shade is the fashion "must" of the day! Such a topper jerks any shopper out of a midseason slump, it provides a brand new shade to pick up the otherwise pretty dull coats and winter dresses that can't be shoved out till a spell of warm weather comes to town.

If you know your taffy color that is the lightest beige, you'll know what some of the new wool fabric hats look like. The fabric is a very soft fuzzy wool that drapes with the same suave distinction as silk jersey. Turbans and swathed headlines fastened to a smart flat beret type top and some shallow brimmed affairs are plentiful.

With all the excitement about important new spring colors in and just around the corner, dull smart black is not only making a telling mark on the various showings but almost outselling the more fragile shades. See the smart dull black sweaters with either short or long sleeves, the swanky dull black slacks matched to long sleeved shirts and the casual long coats.

White stitching makes some of the new slack ensembles differently distinctive, the stitching around the patched on pockets, the collar and cuffs and belts. Separate skirts come in black wool of various textures, jackets that hug the streamline, with or without pockets, with short and long sleeves are ready to make a duet to wear for travel or office.

Slim winter navy suits matched to top coats offer another way of getting into the parade with blue. Spiked with such gay color accents as brass or gold buttons, red gloves with matching bag, or with classic dead white costume accessories, much can be accomplished for unusual winter and travel costumes.

* *

Adult Students Tell Melting Pot Story in Historical Pageant

"A Democracy in the Making," the story of America's melting pot, was depicted by 100 students in the adult education department of the board of education in the auditorium of the Chicago Historical society yesterday. The pageant, written by Marie G. Merrill, social worker and playwright, was presented under the auspices of the Illinois Society of Colonial Dames. Dressed in the costumes which they brought from their native lands, the students traced in tableaux the story of America thru the gifts which each country brought to its making. The tableaux were explained by James Bradley Griffin, narrator. Dancers from the Chicago Teachers' college assisted in the production.

* *

Bette Doesn't Like This Role but She Is Stuck with It!

Hollywood, Cal., Jan. 15 [Special]. —Bette Davis landed in a clump of cactus today, cactus that wasn't called for in the script.

The actress was on location with a Warner Brothers movie unit in sun scorched Death Valley. The script called for an airplane, supposedly piloted by James Cagney, to make a forced landing and nose over. Bette was then to leap out the door. She did—right into the cactus patch.

She was carried to a hotel, where she lay face downward on a couch while Dr. Lester Clark extracted 45 cactus needles. The next scene called for Cagney to shoot her with a sling-shot in the same place. Bette suggested a postponment.

Thru the Looking Glass

Women who cherish the skin they have, and with an eye to its future beauty, would never think of considering their faces as a mere surface on which to fluff a bit of powder and pat on rouge. Fortunately, they have come to realize that the application of makeup alone, even the most flattering kind, will never be a substitute for the first necessary step to be taken in acquiring and preserving a fine skin—that of proper cleansing.

Now proper cleansing can be done in different ways, just so long as the method used leaves a perfectly clean surface and agrees with the skin. It's pretty much of an individual problem, depending upon the type of skin, and, too, on the mode of living. Such a problem becomes a bit more complex for the woman with a supersensitive skin. She has need of all the skin lubrication she can get, and likes to include it in the qualities of her cleanser.

For this woman particularly do we suggest a liquid cleanser that pours and looks like rich cream. Spread a little of it over the skin, work in gently with the finger tips, and after a few minutes remove with tissues. They'll show you, as will the fresh looking face that meets the eye, what an excellent cleanser it is. And, this bland, smooth liquid is really much more than a cleanser. It is oily enough to include a few softening tricks with each application and leaves the skin feeling delicately moist and immaculately clean. If you want to use a skin freshener afterwards, you can. Many women find the skin sufficiently moist to hold makeup. This is an advantage after one of the hasty midday cleansings that should become a habit.

If your needs do not require this type of cleanser, you'll find in the same line cleansing creams for normal, dry and oily skins.

FLORENCE MURDOCH.

[For information telephone Eleanor Nangle, Superior 0200. Include self-addressed, stamped envelope for written reply.]

Children of Britain to Receive Proceeds of Concert Sunday

Percy Grainger, Michael Wilkomiski, and Marie Sidenius Zendt are among those who will appear on a program to be given at 2:30 o'clock on Sunday in the Gold room of the Congress hotel for the benefit of the Daughters of the British Empire, Inc. Proceeds will go toward buying milk and medicine for children in the bombed areas of Britain. The program will include the premier performance of "While Lilacs Last," by Blanche A. Van Buren, music critic and newspaper woman. Rudolph Ganz and Stephanie Noga-Courtney will appear, along with three young protégées of Mme. Anna Fitzu: Shirley Dickinson, Monda Bradford, and William Tabbert.

* *

St. John's Academy Alumni to Hold Loyalty Meeting

Former students of St. John's Military academy will meet Monday night at the Morrison hotel. The meeting has been designated as Loyalty night, in which Chicago alumni will reaffirm their pledge of loyalty to the school and its traditions. Sidney N. Strotz, vice president of the National Broadcasting company, is president of the Chicago chapter of the academy's alumni organization.

* *

Lecture on Grail Movement.

Dr. Lydwine Van Kersberger, superior of the Ladies of the Grail, will discuss the Grail movement in Europe, Australia, and the United States before the Catholic Woman's league at 2 o'clock Saturday at the league rooms, 410 South Michigan avenue.

For a Perfect Blend
"SALADA"
TEA
America's Finer Tea

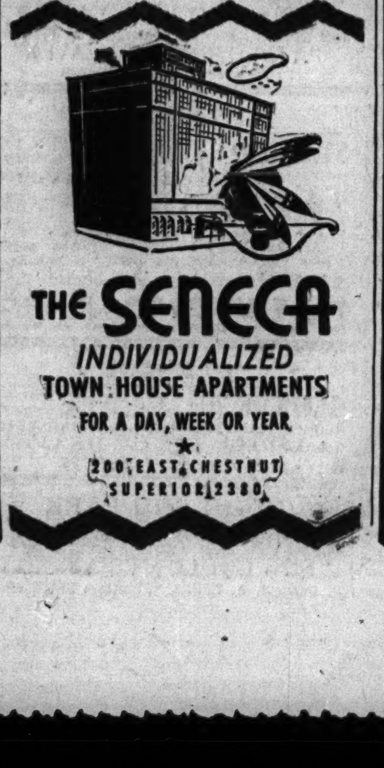

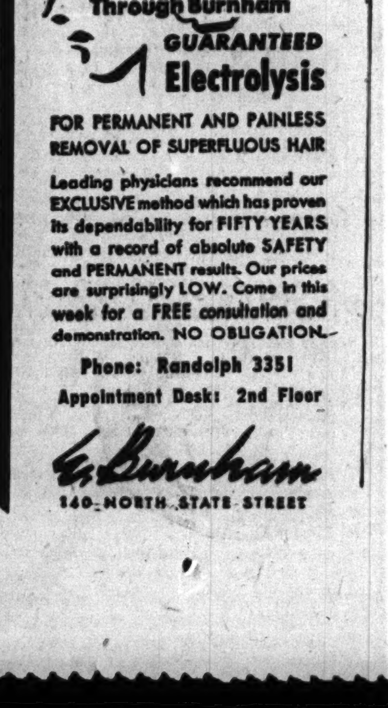

Who Is This Girl?

By Helen Topping Miller

[Copyright 1941: By Helen Topping Miller.]

SYNOPSIS.

Dining at the apartment of his employer, Harp Greenlee, a sheepman who has gone soft with city ways, Dan McCullough, manager of the ranch, San Mateo, meets Storm, a lovely young girl. Harp introduces her as his niece but Mac has heard him introduce many women before as his nieces and he wonders just who Storm is. Mac tells Harp and Steele Dunlap, Harp's lawyer, the ranch needs money to fight Humphrey Dane, who is trying to shut off their water.

INSTALMENT IV.

SHEEP THIEF.

"Humphrey Dane's got to be stopped." Harp declared.

"Let him build his dam," drawled Lank. "When he gets it finished us boys will ride over some night and blow it up."

"Risky business," said Dunlap shortly. "Too bad you didn't buy this canyon, Harp—protect yourself. Of course you couldn't buy it now."

"I wouldn't buy a hunk of dirt Hump Dane owns," Harp's face was purple. "We owned it all once—partners. When we split Dane took the upper river, I got the lower. Plenty of water for everybody if he leaves it alone. But he'll do this if he can work it—just to bust me. He hasn't got guts enough to shoot a man he hates—he's got to sneak around and knife him in the back."

"Odd—that he hates you now so violently, when you were once friends and partners," Steele Dunlap said casually.

McCullough saw Lank's eyes widen and dart uneasily to Harp Greenlee's choleric face. On San Mateo, the old and virulent hatred between Dane and Harp Greenlee was never spoken of except in cautious bunk house speculation, or in the musings of men who rode far afield and wondered. And so far as Mac knew the mysterious cause of it was still unknown. It was a dangerous and explosive subject around Harp, and on the plains country men did not pry into the pasts of other men—not those who wished to flourish and maintain their health. But Harp did not blow up altho his eyeballs bulged and his breath came in throaty wheezes.

"That's my business, Steele," he snapped. "Your job is to bust this whole idea—and the quicker the better. And while you're in Washington see if you can get some action on this border business, too. Tell him about that, Mac."

"They're rustling stock again and hauling it down to the border in trucks," Mac said. "We need more rangers out there and the border patrol stiffened up."

"Tell him what I saw in Del Rio, Mac," Lank prompted.

"Tell him yourself. You were there."

"Cattle coming over the bridge from Villa Acuna," said Lank. "Driving 'em over to sell for feeders in the United States. Mac sent me down there to buy some long yearlings to graze down the high grass. I bought six that had been ear-cropped on San Mateo. Been rustled and run off after we'd worked and branded 'em."

"Sold you your own cattle, eh?" Steele said to Harp. "But that made it an open and shut case, you knew who had them."

"We didn't know—that's the trouble. Those cattle had been bought up by an American drover all over Coahuila. So far," Mac said, "we've lost over a hundred calves."

"And with a dry fall and the rest of 'em eating mesquite leaves and swellin' up on us things don't look so good," Lank puts in.

Steele Dunlap wrote rapidly, very small, in his little book.

"Any further ideas, McCullough?" His eyes drew Mac into that discerning trap behind their lids, and Mac could almost feel the analysis going on there. Feel himself being resolved into component parts in Dunlap's mind. Too young, inclined to be stubborn, abstracted now—mind not on the job.

His mind was not on this routine business, this semiannual session of arguing with Harp Greenlee, trying to promote the things that were needed for the prosperity of San Mateo. One part of his mind made answers, quoted figures, defended his proposals, but the rest of it wandered, straining a little, aching in places he had never been aware of before.

Wandering over this expensive apartment, into rooms he had never seen, and could only speculate about, wondering where she was—the blue eyed girl called Storm. Odd name for a girl and if she had another name he did not know it and had not the temerity to inquire. Even if he got up courage to ask Harp about her, he was dubiously certain what Harp's answer would be. The old sly shrug of the thickening shoulders, a quirk of the mouth, a dry amused glint from Harp's inscrutable eyes.

"Niece of mine," Harp would say.

And if he heard that, this tightening of Dan McCullough's jaw, this angry tingle of his muscles told him too plainly what he would do. Squeeze that pulpy, fattening throat till Harp's eyes bulged in the congested crimson of his face, till his breath wheezed and rattled. Mac breathed hard and got control of himself, but the anger still burned in him, young anger, new and strange.

When he spoke again it was in his voice crisp and blunt. "If we had money to patrol San Mateo adequately—"

"That," Dunlap saved Harp the necessity of a reply, "is a matter of figuring. You'd pay two or three men—say $4,000 a year or so—and save 100 head of beef perhaps—"

"Worth $10 apiece on the hoof," sneered Harp, pulling the cork of the brandy bottle.

McCullough said nothing. It was, he knew wearily, no use.

The lambs and calves would be going east now, fat spring lambs and short yearlings that would bring good prices. And beyond the bare necessities of maintenance, and the meager pay roll, none of the profit would go back to San Mateo.

Harp Greenlee, Mac thought with bitterness, would need that money to buy another yacht perhaps—or another girl!

At their hotel Lank Parrish flopped into a deep chair in the sitting room Harp had engaged for them, eased his feet out of the detested shoes.

"Well, that's over," he groaned, jerking off his collar and tie. "For a couple of cowpokes we did pretty well. But maybe you noticed that that fellow Dunlap didn't have on any iron shirt? If I come here again I'm going to buy me a fancy pleated shirt like that. Why couldn't a man have a blue one? I don't feel like a darned dude."

McCullough slid his coat on a hanger. He was tired. Tomorrow would be more of the same, getting nowhere, up against the wall of Harp Greenlee's indifference, of his eagerness for money to spend on luxury and ease.

"I don't trust that fellow Dunlap a heap," Lank went on pulling off his socks and examining his feet dubiously. "Look at that now. I told you those dude shoes would ruin me. Be a blister there tomorrow. This Dunlap may get a little action about that water, on account of Harp hating Hump Dane's insides, but if they run every head of stock we've got across the river, that's our worry. Harp thinks old Plantamora might be mixed up in that rustling business, but he ain't. Plantamora's a good Mexican. Ain't you going to bed? My bones feel like I'd been riding the Glass mountains in a red hot tin saddle."

"I'll go presently. There are some things I want to think thru first. Things that have to be threshed out tomorrow."

"Well, thresh out some new bellows for the blacksmith shop for one thing. Bart Williams has been patching up that old outfit with chewing gum and tape and stuff till he's plumb discouraged. And we could use some new mattresses, too. A man can kind of resign himself to sleeping on rocks and mesquite roots under a chuck wagon, but when he ain't got a good bed any place, he gets sort of down in his mind."

"We need $10,000 this year," McCullough said, somberly, clinking the ice in a glass of water.

"And we won't get it. Some of Harp's fancy girls will have to have a new platinum watch with solid diamonds or something. Is that a new one he's picked up, that little trick with the yellow hair that sat next to you?"

"Keep your tongue off that girl!" warned McCullough, with heat that startled even himself. "We don't know who she is. She's not Harp's kind."

Lank Parrish looked bewildered and then quizzical. He drew his mouth straight.

"She was a kind of pretty little heifer. Not like that last one, that Gertrude woman. Never did know what color that Gertrude's hair was going to be. One time she was redheaded and next time she showed up a blonde, all drooped out like a movie star. Well, so long, hombre, I figure on enjoying a real bed one more time before I die."

Lank stumbled away, leaving most of his festive clothing in an untidy heap. Then he scurried back and grabbed it up frantically as a knock sounded on the door.

"That lawyer fellow, probably—wants some more facts on why we don't make more money for Harp to throw around regardless," he muttered.

[Continued Tomorrow.]

Numerology

By Evelyn Holmes

Jan. 16, 1941.

Universal day—Uncertain; so don't make plans which are too rigid to change.

Vocations — Seven as a vocation number means the person has to express his talents thru a medium rather than directly, and it is interesting to note that so many moving picture stars have 16 as a vocation number because the combination is of individuality in the one and the human touch in the six, but expressed in a medium that is not direct—the movies or radio. We have a good example of the shy, reserved but deeply human expression in Charlie Chaplin who was born on the 16th. Milton Cross is another good example. Ginger Rogers and Barbara Stanwyck were both born on the 16th.

Would you like to know what kind of a year 1941 will be for you? Send for your personal yearly, monthly, and daily guide.

Send this coupon with 10 cents [in coin] and a stamped, self-addressed return envelope to:

EVELYN HOLMES,
Box 382, General Postoffice,
New York City.

[Please print.]

Name ....
Birth Date..............................
[Month] [Day] [Year]
Street Address..........................
City and State..........................

[ADVERTISMENT]

GRAY HAIR

Brush It Away . . . Look 10 Years Younger

At home, without risk, you can quickly tint those streaks or patches of gray to lustrous shades of blonde, brown or black. BROWNATONE and a small brush does it. Easy to prove by tinting a lock of your hair. Cannot affect waving of hair. Guaranteed harmless. Active coloring agent purely vegetable. BROWNATONE must give your gray, streaked or faded hair alluring, rich, youthful color, or money back. Only 60c at all druggists.

7 COURSE DINNER $1.50 with Whole BABY LOBSTER

Served Until 10 P. M.—No Cover Charge
4 Full Show Hours Nightly
Eddie White—Lilyan Warje—Al Verdi
18 Dancing Girls—9 Acts—40 People

COLOSIMO'S
2126 South Wabash

GASOLINE 'ALLEY—NO SALE

Wilmot Hills Magnet for Chicago Skiers

[Continued from page 15, column 1.]

at 2:30 o'clock. Mr. Nelson has been associated with the Lunts for six years. Among those who have made reservations are Mrs. Paul Steinbrecher, Mrs. Allan M. Clement, Mrs. Robert H. Reid, Mrs. John B. Adams, Mrs. Richard Cooper Jr., Mrs. Howard L. Willett, Mrs. Clarence Hough, Mrs. William E. Vogelback, Mrs. Victor L. Imig, Mrs. Edmund J. Von Henke, Miss Bertha S. Miller, Mrs. Harry P. Jones, Mrs. William Scott Bond, and Mrs. Charles Haseltine.

The woman's board of the Traveler's Aid will meet at 11 o'clock today to hear committee reports for the second annual Globe Trotters' ball, to be given on Feb. 1 at the Casino club.

The office at 134 East Delaware place, where tickets are being sold, is under the direction of Mrs. John Evans Love, Mrs. Edward Benninghoven, and Miss Martha Schueler. Other committee chairmen are Mrs. Charles F. Cutter, program; Mrs. H. William Melum, invitations; Mrs. Eugene Mancinelli, games, and Mrs. Paul Butler, decorations.

Board Entertains Young Refugees Passing Thru City.

Two members of the woman's board plan to cut short their current vacations and return in time for the ball. Mrs. Paul Holinger will end her visit to New York before the first, and Miss Francigene Sheridan will return from an eastern skiing excursion.

Midway in the preparations for its ball the board paused this week to entertain several young refugees passing thru Chicago.

En route to Canada, 12 year old June Smyth was entertained by Mrs. Holinger, chairman of the volunteer committee of the woman's board. Three other British youngsters went sightseeing in Chicago with Miss Schueler and Mrs. Christopher Janus. Francisco Velez, a young Mexican boy on his way to school in Toronto, was the charge of Mrs. Harry Sommers Vested, president of the board.

Mrs. Helen Roesing Gives Talk on Drama Today.

Mrs. Helen Roesing, who has just returned from New York, will talk before luncheon today at 11:15 o'clock at the College club on "The New Plays in New York." Hostesses for the program, which Mrs. Roesing gives annually, will be Mrs. Harry P. Jones and Mrs. Edith M. Lewis.

Former students of the Baldwin school in Bryn Mawr, Pa., will renew their acquaintance with Miss Elizabeth Forrest Johnson, for 25 years head of the school, at a luncheon at one o'clock today at the Blackstone hotel. Miss Johnson will retire in June, but before she does so is making farewell visits with the alumnae of the school. Mrs. Cyrus Mark is in charge of arrangements for the party and will entertain Miss Johnson at her home on Friday and Saturday. She will be Mrs. Freeman Hinckley's guest tomorrow and will visit Mrs. Edmund Bartlett on Sunday.

Among others who will attend the luncheon today are Mrs. Robert Laird and Miss Mary Lou Laird, Mrs. Martin Lindsay and Miss Marjorie Lindsay, Mrs. Alfred W. Bissell, Mrs. Louis Northrup, and Mrs. Arthur C. Tobin and Miss Eleanore Tobin.

Miss Virginia Moyer Giving Party for Miss Avis Bailey.

Guests at Miss Virginia Moyer's party today will bring gifts for a personal shower for Miss Avis Bailey, who will become the bride of Jerrold T. Kelly on Monday. The spinster dinner will be given tomorrow by Miss Barbara Manning.

The ceremony will take place at 4:30 o'clock in the home of the bride's parents, Mr. and Mrs. Robert R. Bailey of Evanston. The Rev. Donald K. Evans of St. Paul's Universalist church will perform the ceremony in the presence of the two families, the Baileys and the Jerry H. Kellys of Chicago.

The couple will have just two attendants, Miss Jeannine Young of Evanston and Edson B. Cooke of Chicago, who plan to be married themselves in April. For their wedding trip Mr. Kelly and his bride will motor to Phoenix and Los Angeles.

McCartan Connery is the name selected by Mr. and Mrs. John T. Connery II. for their first child, born on Tuesday. The baby and his mother, the former Jeannette McCartan, are at St. Luke's hospital. Mrs. Connery, who is active on the Chicago Arden Shore committee, is the daughter of the Austin R. McCartans of Lake Shore drive.

[ADVERTISMENT]

KIDNEY TROUBLE

Stop Getting Up Nights

To harmlessly flush poisons and acid from kidneys and relieve irritations of bladder so that you can stop "getting up nights" get a 35 cent package of Gold Medal Haarlem Oil Capsules and take as directed. Other symptoms of kidney and bladder weaknesses may be scant, burning or smarting passage—backache—leg cramps—puffy eyes. Get original GOLD MEDAL. Refuse a substitute.

MOTION PICTURES DOWNTOWN

CHICAGO State near Randolph. 35¢ 9:30 a. m. to 1 (Plus U S Tax) ERROL FLYNN, OLIVIA DeHAVILLAND "Santa Fe Trail" Warner Bros. Smash. Raymond Massey • Ronald Reagan. LAST DAY ON STAGE FOUR INK SPOTS, Paul Gerrits, Morgan Dancers, Lathrop Bros & Virginia Lee. TOMORROW! You shall have MUSIC! Popular music! In Person RAY NOBLE and his internationally famous ORCHESTRA with LARRY STEWART, LYNN, LOU & LEE and Rhythm Revue

UNITED ARTISTS Open 8:45—Pr. Chg. 1 & 6:30. Clark GABLE Hedy LAMARR "COMRADE X" Oscar HOMOLKA, Felix BRESSART. Extra! March of Time.

APOLLO Open 8:45—Pr. Chg. 1 & 6:30. "LOVE THY NEIGHBOR" JACK BENNY, FRED ALLEN, MARY MARTIN, ROCHESTER

GARRICK Op. 8:45 a.m. LAST DAY! NELSON EDDY, JEANETTE MacDONALD "Bitter Sweet" in Technicolor. Late News

RKO PALACE RANDOLPH AT LA SALLE. 3RD WEEK. GINGER ROGERS "KITTY FOYLE" with DENNIS MORGAN. Plus "THE SAINT IN PALM SPRINGS" with GEO. SANDERS. 30¢ to 1 • 40¢ to 6:30 • 60¢ to close

CLARK JOEL McCREA, LARAINE DAY, ROBERT BENCHLEY In ALFRED HITCHCOCK'S THRILL SPECTACLE 'FOREIGN Correspondent' Dorothy Lamour—"Moon Over Burma"

MONROE MARCH OF TIME—"MEXICO, GOOD NEIGHBOR'S DILEMMA" LUCILLE BALL, Richard Carlson "TOO MANY GIRLS" "LONE WOLF KEEPS A DATE" Warren William

TELENEWS The NEWS REEL THEATER State-Rand. Cont. from 8:45 a.m. THE MOST INTERESTING SHOW IN CHICAGO 1 Hr. PROGRAM NEWS & SHORTS

WEST — BALABAN & KATZ WONDER THEATERS

MARBRO Madison Crawford. LAST DAY! BETTE DAVIS, HERBERT MARSHALL, "THE LETTER" & JUDY GARLAND, "LITTLE NELLIE KELLY" —TOMORROW— NORMA SHEARER, ROBERT TAYLOR, CONRAD VEIDT, ALBERT BRESSART "ESCAPE" Franchot TONE, Andy DEVINE, Mischa AUER 'TRAIL of the VIGILANTES'

PARADISE 2 Hits! Bruce Cabot in "CAPTAIN CAUTION" Allan Jones, "ONE NIGHT in the TROPICS". CENT. PK. 5 Units! Warren William, "Lone Wolf Keeps a Date" Dot. Lamour, Rob't Preston, 'Moon Over Burma'. MANOR 5 Units! Lucille Ball, "Too Many Girls" & Dorothy Lamour, Rob't Preston, "MOON Over Burma". SENATE Dinnerware—Lucille Ball, "Too Many Girls" & Dorothy Lamour, Rob't Preston, "MOON Over Burma". STATE 5 Units—Lucille Ball, "Too Many Girls" & Dorothy Lamour, Rob't Preston, "MOON Over Burma" Ladies Mat. & Eve. With Eve. Admission HAND PAINTED DINNERPLATE Royal Wedgecord DINNERWARE

AMERICAN 8 N. Ashland—Matinee Daily "YESTERDAY'S HEROES" Lucille Ball, Ann Miller, "TOO MANY GIRLS". B'DY STRAND 1641 Roose.—Dinnerware 'YESTERDAY'S HEROES' Plus Hugh Herbert, "LITTLE BIT OF HEAVEN". JOY 1611 W. Roosevelt 10c 1:30-6:30 15c After 6:30 Full Price. Loretta Young, Rochester in "KENTUCKY" Plus Jean Arthur, "THE WHOLE TOWN'S TALKING". CRAWFORD 19 S. Craw.—OVENWARE Deanna Durbin, Mischa Auer, "SPRING PARADE" Plus Paulette Goddard and Gary Cooper, 'NORTH WEST MOUNTED POLICE'. BYRD Madison at Cicero—DINNERWARE "BLONDIE PLAYS CUPID" Plus "CHARLIE CHAN at the WAX MUSEUM". WEST END 121 N. Cicero 15c 1:30-6:30 20c After 6:30. Wallace Beery, "WYOMING" Plus Judy Garland and Mickey Rooney, "STRIKE UP THE BAND"

IMPERIAL 10c 12:30-6:30, 15c Aft. Clark Gable, Claudette Colbert, "IT HAPPENED ONE NIGHT," Gene Autry, "THE OLD CORRAL"

MADLIN 15c To 6:30 20c To Closing Full Price. 1910 W. Madison. "Tugboat Annie Sails Again," Dead End Kids, "Give Us Wings"

MARSHALL SQ. 2875 W. Cermak—Lucille Ball—"Too Many Girls" John Garfield, "EAST OF THE RIVER"

4 STAR Large Dish Pan with Coupon Deanna Durbin, "Spring Parade" A. Lake, P. Singleton, "Blondie Plays Cupid"

Subscribe for the Tribune

MOTION PICTURES DOWNTOWN — BALABAN & KATZ WONDER THEATERS

STATE LAKE 25c 10:15 to 6:30, 40¢ to close (Plus U. S. Tax). Last times today GREY GORDON & ORCH PLUS BIG VAUDEVILLE Screen: Pat O'Brien • James Cagney "HERE COMES THE NAVY". Tomorrow 10:15 a.m. ALL IN PERSON LOU HOLTZ, WENDY BARRIE, ARLINE JUDGE, LOLA LANE, Diana Del Rio, Ruth Day, Jack Sidney. Screen—First Loop Showing SECRET ENEMY INVASION BASES EXPOSED BY GIRL "THE PHANTOM SUBMARINE" ANITA LOUISE, BRUCE BENNETT

ROOSEVELT Open 8:45 Pr. Chg. 1 & 6:30. Country boy-sultry circus queen, she lit a fire in his heart! HENRY FONDA, DOROTHY LAMOUR • LINDA DARNELL "CHAD HANNA" IN TECHNICOLOR! Published as "RED WHEELS ROLLING" A 20th Century Fox Picture. GUY KIBBEE • JANE DARWELL, JOHN CARRADINE • TED NORTH. EXTRA "TAKE IT OR LEAVE IT" with BOB HAWK • Paramount WORLD NEWS

WOODS RANDOLPH & DEARBORN STS. 7:45 a. m. Continuous 2 a. m. A HOWLING BLIZZARD OF BELLYLAFFS! Bob Hope, Martha Raye, "NEVER SAY DIE" Joe E. Brown, "FLIRTING WITH FATE" and Laurel and Hardy Riot, "A PERFECT DAY" Plus 3 Stooges, "3 FLAT FOOT STOOGIES"

STUDIO VAN BUREN at MICHIGAN 25c 11:15 A. M. to 1—35c to 6:30 ADOLF HITLER in "AFTER MEIN KAMPF?"

NORTHWEST — BALABAN & KATZ WONDER THEATERS

HARDING Op. 1:30 Marlene Dietrich, John Wayne, Mischa Auer, "Seven Sinners" & Kay Kyser, Karloff, Lorre in "YOU'LL FIND OUT". GATEWAY LOY & DOUGLAS in "3rd Finger, Left Hand" Plus Cary Grant, "HOWARDS of Virginia". CONGRESS 2 Hits! Cesar Romero, 'GAY CABALLERO' & Walter Pidgeon in "SKY MURDER". TERMINAL Op. 1:30—Warren William "Lone Wolf Keeps a Date" Dot. Lamour, Rob't Preston, 'Moon Over Burma'. BILTMORE Ladies! Dinnerware, CRYSTAL Last Dinnerware: Lamour & Preston 'MOON OVER BURMA' Lucille Ball in "TOO MANY GIRLS" & Gloria Jean "Little Bit of Heaven". BELPARK Silverware—Deanna Durbin, "SPRING PARADE" and Romantic Laugh Riot! "Blondie Plays Cupid". Will Rogers Open 1:30—Deanna Durbin "SPRING PARADE" & Romantic Laugh Riot, "Blondie Plays Cupid" Ladies Mat. & Eve. With Eve. Admission HAND-PAINTED DINNERWARE

EMBASSY 3040 Full. — Dinnerware 'CHAN at WAX MUSEUM' Alan Hale, "TUGBOAT ANNIE SAILS AGAIN". LIBERTY 3705 Full. 15c 1:30-6:30 20c After 6:30. Laff Your Head Off! Bob Hope, Betty Grable, "GIVE ME A SAILOR," Ann Oomph Sheridan, Pat O'Brien, Priscilla Lane, and Dick Foran, "COWBOY FROM BROOKLYN," Edgar Kennedy "ACT YOUR AGE" and Daffy Duck in Hollywood. IRVING 4003 Irving Pk.—Matinee Daily "CHAN at the WAX MUSEUM" Deanna Durbin, Mischa Auer, "SPRING PARADE". AVON 3327 Full. 15c 1:30-6:30 20c After 6:30 Full Price POSITIVELY LAST TIMES TODAY! Wallace Beery, "WYOMING" Plus Judy Garland and Mickey Rooney, "STRIKE UP THE BAND". CROWN 1607 Division — OVENWARE "LITTLE BIT OF HEAVEN" Warren William, "LONE WOLF KEEPS A DATE"

MONT CLARE GRAND AVE AT HARLEM. ROGER PRYOR—EVE ARDEN "SHE COULDN'T SAY NO" JOHN WAYNE—IAN HUNTER "LONG VOYAGE HOME"

TIFFIN NORTH AVE. at KARLOV FREE PARKING LUCILLE BALL "TOO MANY GIRLS" 'LITTLE BIT OF HEAVEN' Gloria JEAN

ALAMO 3639 CHICAGO AVE.—MAT. DAILY Nan Grey, Butch & Buddy, Gloria JEAN 'LITTLE BIT OF HEAVEN' Lucille Ball, Ann Miller "TOO MANY GIRLS"

PORTAGE 4050 Milwaukee—Open 1:30 "FATHER IS A PRINCE" Gary Cooper, "North West Mounted Police" Coupon Free to Ladies Dutch Oven Casserole

DRAKE 15c 1:30-6:30—Free Dish to Ladies HELD OVER! LAST DAY! Gary Cooper, 'NORTH WEST MOUNTED POLICE' DEANNA DURBIN, "SPRING PARADE"

METRO 3308 Lawrence Ave.—Barbara Stanwyck "REMEMBER THE NIGHT" ROBERT YOUNG, Helen Gilbert, 'FLORIAN'

LOGAN Milwaukee at Sawyer—Open 1:30 Grant Mitchell, "Father Is a Prince" G. Cooper, M. Carroll, 'North West Mounted Police'

MILFORD Hot OVENWARE to Ladies, 25c ad. M. Rooney, "Strike Up the Band" Jane Wyman, "TUGBOAT ANNIE SAILS AGAIN"

ADMIRAL 15c 1:30-6:30 Dutch Brown Bowls "Men Against the Sky" Plus Lucille Ball, 'YOU CAN'T FOOL YOUR WIFE'

RIVOLI Elston-Montrose—Open 5 P.M. M. Rooney, "Strike Up the Band" Jane Wyman, "TUGBOAT ANNIE SAILS AGAIN"

PATIO 6008 Irving Park—Grant Mitchell "Father Is a Prince" Gary Cooper, "North West Mounted Police"

MOTION PICTURES DOWNTOWN

ORIENTAL LAST DAY Open 10:30 25c to 6:30, 40c to Close "CONTINENTAL REVUE" Screen: "Behind the News" J.L.&S.—RANDOLPH NR. STATE. TOMORROW A REAL STAR! ROSEMARY LANE IN PERSON Warner Bros. Lovely Star of "Four Daughters" and other screen hits. PLUS STAR STAGE SHOW Franklyn D'Amore • Ross & Bennett, Hollywood Co-Eds • Ben Beri. EXTRA - Musical Scrapbook! FIRST SHOWING — MGM's BIGGEST 1941 BROADCAST "Hullabaloo" FRANK MORGAN, Virginia Grey • Billie Burke

McVICKERS LAST DAY Open 8:45 "THE MARK OF ZORRO" and "ARISE MY LOVE". TOMORROW—2 HITS BETTE DAVIS "The LETTER" HERBERT MARSHALL, JAMES STEPHENSON; MARLENE DIETRICH "7 SINNERS" JOHN WAYNE, MISCHA AUER

LA SALLE 15c, 7:45 A. M. to 6:30 James Dunn, "Shadows OVER SHANGHAI" GEORGE RAFT, HUMPHREY BOGART "INVISIBLE STRIPES," William Holden

World PLAYHOUSE 410 S. Mich. Ave. Cont. 11:45 a. m. to Midnight—35c to 6:30 p. m. DO NOT MISS Last 2 Days Schubert's SERENADE —STARTING SATURDAY— Rex Harrison—Margaret Lockwood "NIGHT TRAIN" ONE OF THE YEAR'S BEST FILMS!

NORTH

LITTLE GERMAN 2153 LINCOLN AVE. Continuous 6 P. M. 8TH WEEK—EXCLUSIVE FIRST SHOWING 'BLITZKRIEG IM WESTEN' Time Magazine says: "Americans who see this film will get an inkling of what sort of national war effort by the U. S. would be necessary to face the German army—or to help Britain to do so." OFFICIAL GERMAN FILM—ENGLISH DIALOG

The Esquire "HOWARDS OF VIRGINIA" CARY GRANT, MARTHA SCOTT, SIR CEDRIC HARDWICKE And THE ESQUIRE HOUR Feature at 2:42, 5:13, 7:45 and 10:17

ROSEWOOD 15c 1:30-6:30—1823 Montrose Last Show Starts 10 P. M. ★ THE GREATEST SHOW ON EARTH! ★ GREAT JOHANN STRAUSS, VICTOR HERBERT, STEPHEN FOSTER "GREAT WALTZ," Miliza Korjus, Fernand Gravet "VICTOR HERBERT," Alan JONES, Mary MARTIN "SWANEE RIVER," Don AMECHE, Al JOLSON These 3 GREAT MUSICALS All in One Program!

ADELPHI 7074 N. CLARK 15c 2 to 6:30 25c after 6:30 Incl. Tax Rochelle Hudson, Paul Kelly, Bruce Cabot "GIRLS UNDER TWENTY-ONE" Dead End Kids, "GIVE US WINGS" Plus News, Travel Talk and Musical Act

WINDSOR 1225 N. Clark—Open 1:30 Gloria Jean, Robert Stack "A LITTLE BIT OF HEAVEN" & John Garfield Brenda Marshall in "EAST OF THE RIVER"

DE LUXE 1141 WILSON AVE.—Deanna Durbin in "SPRING PARADE" also "CHARLIE CHAN IN THE WAX MUSEUM" ADDED! LATEST DONALD DUCK

LINCOLN 3164 Lincoln Ave.—Mat. 10c, Eve. 15c F. Astaire, G. Rogers, "Top Hat" Burgess Meredith, "There Goes the Groom"

GOLD COAST CLARK at NORTH AVE. ALWAYS 15c Akim Tamiroff, 'THE WAY OF ALL FLESH'

CALO 5400 N. Clark Street—Open 1:30 Grant Mitchell, "Father Is a Prince" Sidney Toler, "Charlie Chan in the Wax Museum"

COED 15c 5:45 to 6:30—Morse "L" Sta. F. MacMurray, 'Rangers of Fortune' Charles Laughton, "They Knew What They Wanted"

MOTION PICTURES NORTH — BALABAN & KATZ WONDER THEATERS

UPTOWN BROADWAY LAWRENCE. LAST DAY! BETTE DAVIS, HERBERT MARSHALL, "THE LETTER" & Judy GARLAND, "LITTLE NELLIE KELLY" —TOMORROW— NORMA SHEARER—ROBERT TAYLOR, CONRAD VEIDT "ESCAPE" & Franchot TONE, Broderick CRAWFORD, 'TRAIL of the VIGILANTES'

GRANADA Sts. 2:00 Marlene Dietrich, John Wayne and Mischa Auer, "Seven Sinners" & Kay Kyser, Boris Karloff, Peter Lorre, Bela Lugosi, Dennis O'Keefe, "YOU'LL FIND OUT". RIVIERA Double Scoop! First Showing! 2 Smash Hits! Miriam Hopkins, 'LADY WITH RED HAIR' Pat O'Brien, Connie Bennett, 'Escape to Glory'. BELMONT, CENTURY, PANTHEON, NORTOWN, NORSHORE: All Five Theaters! 2 BIG FEATURES! MYRNA LOY ★ MELVYN DOUGLAS "THIRD FINGER, LEFT HAND" & Cary GRANT, Martha SCOTT "THE HOWARDS OF VIRGINIA". LAKESIDE • Horror Show! Edgar Wallace's 'CHAMBER of HORRORS' Sherlock Holmes in Mystery Thriller! "MURDER AT THE BASKERVILLES". COVENT Doors Open 1:30, CINE' Doors Open 1:30: Gary Cooper, Madeleine Carroll "NORTH WEST MOUNTED POLICE" & Dick Powell 'CHRISTMAS in JULY'. HOWARD Joel McCrea, Laraine Day, "FOREIGN Correspondent" Lamour & Preston, "MOON OVER BURMA"

JULIAN 818 Belm. 15c 1:30-6:30 20c After 6:30. Pat O'Brien, "KNUTE ROCKNE" and Betty Grable, Don Ameche, "DOWN ARGENTINE WAY" Henry Armetta, "HOME, CHEAP HOME" Plus "How to WATCH a FOOTBALL Game" Laff Riot. SHERIDAN 4038 Sheridan—Epic Sea Story "The LONG VOYAGE HOME" Tyrone Power, Linda Darnell, "MARK OF ZORRO". VOGUE 3812 Broadway — OVENWARE "YESTERDAY'S HEROES" and Dead End Kids, "PRIDE OF THE BOWERY". MODE 3912 Sheridan — Deanna Durbin, Mischa Auer, 'SPRING PARADE' Gary Cooper, Paulette Goddard, and Madeleine Carroll in "NORTH WEST MOUNTED POLICE". 400 6746 N. Sheridan 15c 1:30-6:30 20c After 6:30 Full Price "PIER 13" and Mischa Auer in "MARGIE". DEVON 6225 Broadway—Matinee Daily "YESTERDAY'S HEROES" Plus John Garfield in "EAST OF THE RIVER". BIOGRAPH 2433 Lincoln—ENAMELWARE "BLONDIE Plays CUPID" Plus "CHARLIE CHAN at the WAX MUSEUM". N. CENTER 4031 Lincoln Ave., BUCK'M 3319 Clark: Beautiful Girls, Famous Songs, Riotous Comedy—"TOO MANY GIRLS" John Garfield, "EAST OF THE RIVER". DAVIS 4614 Lincoln Av.—DINNERWARE Deanna Durbin, 'SPRING PARADE' Gary Cooper, Paulette Goddard and Madeleine Carroll in "NORTH WEST MOUNTED POLICE". ARGMORE 1040 Argyle—15c 1:30 to 6:30 Richard Dix, Wendy Barrie and Edmund Lowe, "MEN AGAINST THE SKY" Alan Hale, "TUGBOAT ANNIE SAILS AGAIN" TRUE BLUE OVENWARE FREE TO LADIES With Evening Ticket. VIC Sheffield-Belmont 10c 1:30-6:30 15c After 6:30 Full Price. Loretta Young, Rochester in "KENTUCKY" Plus Bing Crosby, Tamiroff, "PARIS HONEYMOON"

CINEMA LAST DAY feature 6:00—8:05—10:10 GREER GARSON, LAURENCE OLIVIER "Pride and Prejudice"

PLAZA 308 W. North Ave.—FAMILY DAY MATINEE AND EVENING 2 FEATURES—ALL SEATS 10c

LAKE SHORE 3175 Broadway—Open 6 P. M. "Public Deb No. 1" C. Colbert, 'DRUMS ALONG THE MOHAWK'

RIDGE Devon at Clark—15c to 6:30 "BLONDIE PLAYS CUPID" DEANNA DURBIN, "SPRING PARADE"

BRYN MAWR Open 1—15c to 6:30—A. Lake "BLONDIE PLAYS CUPID" "TUGBOAT ANNIE SAILS AGAIN," M. Rambeau

SOUTH

KIMBARK 6240 Kimbark—Mat. 15c till 6:30 3 HITS! FIRST SHOWING! 100% MUSICAL PROGRAM—A Real Treat! 1. Ignace Jan Paderewski, 'Moonlight Sonata' 2. Hartlett-Knight in Opera, "Lilac Domino" 3. "Mendelssohn's Wedding March" in Tech.

JACKSON PK. Barg. Day 1:30-6:30 15c After 6:30 20c Jeanette MacDonald, Nelson Eddy, "ROSE MARIE" Sonja Henie, Tyrone Power, "SECOND FIDDLE"

HIGHWAY 63rd & Western—Charlie Chan "AT THE WAX MUSEUM" Deanna Durbin, M. Auer, 'SPRING PARADE'

MICHIGAN 110 East Garfield—Matinee Daily "CHAN at the WAX MUSEUM" Deanna Durbin, Mischa Auer, 'SPRING PARADE'

COMMERCIAL 9150 Commercial—20c Mat. "Blondie Plays Cupid" and Lucille Ball in "TOO MANY GIRLS"

LEX 1162 E. 63rd—Op. 11:30 A. M. Daily D. Powell, E. Drew, "Christmas in July" The Dagwoods 2, 'BLONDIE PLAYS CUPID'

RAMOVA 35th-Halsted—Lucille Ball "TOO MANY GIRLS" Robt. Sterling in "YESTERDAY'S HEROES"

MOTION PICTURES SOUTH — WARNER BROS. THEATRES For Picture Times Phone Triangle 1500

AVALON 79th at Stony • Free Parking. Last Day! "THE LETTER" "A DISPATCH From REUTERS" Tomorrow: "ESCAPE" "HIT PARADE OF 1941". CAPITOL 79th at Halsted. Last Day! "Arise, My Love" "THE MARK OF ZORRO" Tomorrow: "LITTLE NELLIE KELLY" "SEVEN SINNERS"

STRATFORD 63rd-Hals.—Cesar Romero, "GAY CABALLERO" and LEO CARRILLO in "CAPTAIN CAUTION". BEVERLY 95th-Ashland—Free Parking March of Time "MEXICO" & Dorothy Lamour in "MOON OVER BURMA". JEFFERY Free Parking, RHODES Free Parking: John Garfield "EAST OF THE RIVER" Lucille Ball "TOO MANY GIRLS". OGDEN "FOREIGN CORRESPONDENT" plus "TOO MANY GIRLS". GROVE "FOREIGN CORRESPONDENT" and "MOON OVER BURMA". HIGHLAND 79th-Ashland—Free Parking "TOO MANY GIRLS" and Joel McCrea, "FOREIGN CORRESPONDENT" Ladies! BREAD and BUTTER PLATE Today! COSMO "BLONDIE PLAYS CUPID" and "MEET THE MISSUS" Ladies! SHERBET GLASS & DINNER PLATE. SHORE 75th-Kingston, FROLIC 55th-Ellis: Deanna Durbin, Mischa Auer "SPRING PARADE" The Bumsteads "BLONDIE PLAYS CUPID"

OAKLAND SQ. THEATRE 3947 Drexel Deanna Durbin, "SPRING PARADE" Bumstead's, 'BLONDIE PLAYS CUPID' RUBY RED GLASSWARE to Ladies Free with evening admission ticket 6 FRUIT DISHES—6 Free Today

HAMILTON "North West Mounted Police" and "Christmas in July". "MET" "A LITTLE BIT OF HEAVEN" Plus "TOO MANY GIRLS"

BALABAN & KATZ WONDER THEATERS

TIVOLI LAST DAY! NORMA SHEARER, ROBERT TAYLOR, "ESCAPE" & Franchot Tone, "TRAIL of the VIGILANTES" —TOMORROW— ALICE FAYE, JACK OAKIE, BETTY GRABLE, JOHN PAYNE "TIN PAN ALLEY" & PAT O'BRIEN, CONSTANCE BENNETT, JOHN HALLIDAY 'ESCAPE TO GLORY'

SOUTHTOWN LAST DAY! Judy Garland, Geo. Murphy, "LITTLE NELLIE KELLY" Plus Marlene Dietrich in "SEVEN SINNERS" —TOMORROW— NORMA SHEARER, ROBERT TAYLOR, CONRAD VEIDT "ESCAPE" & Franchot TONE, Broderick CRAWFORD, 'TRAIL of the VIGILANTES'

TOWER "Third Finger, Left Hand" and "The Mark of Zorro". MARYLAND 2 Hits! Joel McCrea, "Foreign Correspondent" Dot. Lamour, Rob't Preston, 'Moon Over Burma'. REGAL "THE MARK OF ZORRO" Plus "CAPTAIN CAUTION"

PICCADILLY Nelson Eddy, Jeanette MacDonald, "NEW MOON" Greta Garbo, Melvyn Douglas, "NINOTCHKA" TOM.: "Arise, My Love," "Howards of Virginia". ATLANTIC Gloria Jean, Hugh Herbert "LITTLE BIT OF HEAVEN" John Garfield, Brenda Marshall, "East of the River". MIDWEST Gloria Jean, Hugh Herbert "LITTLE BIT OF HEAVEN" Dick Powell, Ellen Drew, "CHRISTMAS IN JULY". PEOPLES JOHN GARFIELD "EAST OF THE RIVER" Lucille Ball, "TOO MANY GIRLS". HYDE PARK 15c All Eve.—Don Ameche, Eugenie Leontovich, '4 SONS'. HARPER Mat. 15c, Eve. 25c. Dick Powell, Ellen Drew "CHRISTMAS IN JULY" Penny Singleton, Arthur Lake, 'Blondie Plays Cupid'. PIX J. Hersholt, "Dr. Christian Meets the Women" and "Florian," Robt. Young. SHAKESPEARE "STRIKE UP the BAND" "Mysterious Mr. Reeder"

COLONY 59th & Kedzie—Lucille Ball "TOO MANY GIRLS" J. Garfield, B. Marshall, "East of the River"

SUN 7219 S. Went.—"HIRED WIFE," Rosalind Russell, B. Aherne, "Rangers of Fortune" Fred MacMurray, "LONDON CAN TAKE IT"

RAY Selected as the Best Picture of 1940 "GRAPES OF WRATH," Henry Fonda "This Way, Please," Betty Grable, "Laugh It Off"

ARK 3 Big Hits! Bing Crosby, 'Double or Nothing' Gary Cooper, Franchot Tone, 'Bengal Lancer' "Love Before Breakfast," Carole Lombard, P. Foster

MIDWAY 3 Hits—Cary Grant, Jean Arthur "Only Angels Have Wings" "Never Say Die," Bob Hope, "Meet the Missus"

WOODLAWN 3 Hits—Paul Robeson "Emperor Jones," Jeffrey Lynn "My Love Came Back," "Wings Over Honolulu"

MARQUETTE 63d-Kedzie—Charlie Chan "At the Wax Museum" Deanna Durbin, Mischa Auer, 'Spring Parade'

• SUBURBAN •

NO MAN'S LAND

Allan Jones—Nancy Kelly, Abbott and Costello—Robert Cummings "ONE NIGHT IN THE TROPICS" Plus One of the 10 Best Pictures of the Year "The Long Voyage Home" Thomas Mitchell—John Wayne—Ian Hunter Extra! Walt Disney's "THE BILL POSTER" open 5:30 TEATRO 25c to 6:30

WILMETTE

WILMETTE Open 1:30—20c to 6:30 Alfred Hitchcock's "FOREIGN CORRESPONDENT" Joel McCrea, Herbert Marshall, R. Benchley "A LITTLE BIT OF HEAVEN" Gloria Jean, Hugh Herbert

EVANSTON

STADIUM 1700 CENTRAL—OPEN 1:30 In Tech.—Madeleine Carroll, Gary Cooper 'North West Mounted Police' 'CHRISTMAS IN JULY' Dick Powell, Ellen Drew

B&K VARSITY Starts 1:15 Claudette Colbert, Ray Milland Walter Abel, "ARISE, MY LOVE" & Kay Kyser, Boris Karloff, Peter Lorre, "YOU'LL FIND OUT"

B&K VALENCIA Starts 2:00 Deanna Durbin, 'SPRING PARADE' Jean Hersholt, "Dr. Christian Meets the Women"

GLENCOE

GLENCOE 20c 6:00—6:30 Full Price 35c after 6:30 Plus Tax GLORIA JEAN, NAN GREY, HUGH HERBERT "A LITTLE BIT OF HEAVEN" and SCREEN VARIETIES

HIGHLAND PARK

ALCYON 28c. 6:00 to 6:30 EVE ARDEN, ROGER PRYOR "SHE COULDN'T SAY NO" B. Bennett, A. Louise, "Phantom Submarine"

AUSTIN

SYMPHONY THEATRE 4937 W. Chicago Deanna Durbin, "SPRING PARADE" Bumstead's, 'BLONDIE PLAYS CUPID' IVORY PETALWARE TO LADIES Free with evening admission ticket 6—CEREAL DISHES—6 Free Today

AMBASSADOR 15c TO 6:30 20c After 6:30 2 Hits "TUGBOAT ANNIE SAILS AGAIN" "GIVE US WINGS" "WORLD IN FLAMES" Ladies—Hot Ovenware with 25c adm. (2 Saucers) Due to the overwhelming success of this set—you may still obtain the first gift—9" FANCY SALAD BOWL—exceptional value.

PLAISANCE DEAD END KIDS "GIVE US WINGS" 'WYOMING,' Wallace Beery, Ann Rutherford

PARK 15c to 6:30—20c After—5960 Lake Cary Grant, "WEDDING PRESENT" Myrna Loy, Robert Taylor, "Lucky Night"

BERWYN

BERWYN Dorothy Lamour, Robert Preston, "MOON OVER BURMA" & Gloria Jean, Hugh Herbert, "LITTLE BIT of HEAVEN"

ROXY Deanna Durbin, Robert Cummings, Mischa Auer, "SPRING PARADE" D. Powell, E. Drew, 'CHRISTMAS IN JULY'

ELMWOOD PARK

ELM 7540 Grand Ave.—Dick Powell "CHRISTMAS IN JULY" Gary Cooper, 'NORTH WEST MOUNTED POLICE'

VILLA PARK

VILLARD 15c 6 to 6:30—20c After "Tugboat Annie Sails Again" Dead End Kids in "GIVE US WINGS"

Advertise in the Tribune

MAYWOOD

LIDO "LONG VOYAGE HOME" with Thomas Mitchell; "QUEEN OF DESTINY" with Anna Neagle

FOREST PARK

FOREST Madison at Des Plaines—Mat. Daily W. William, Frances Robinson "LONE WOLF KEEPS A DATE" R. Sterling, J. Rogers, "Yesterday's Heroes"

OAK PARK

LAMAR It's NEW! It's SMART! Cary Grant, "HOWARDS OF VIRGINIA" Myrna Loy, Melvyn Douglas, '3rd FINGER, LEFT HAND'

LAKE Lake and Marion Sts.—Brenda Marshall, John Garfield, "EAST OF THE RIVER" SPENCER TRACY in "NOW I'LL TELL"

SOUTHERN 823 S. Oak Pk. 15c 1:30-6:30 20c After 6:30 Wallace Beery, "WYOMING" and Judy Garland and Mickey ROONEY, "STRIKE UP THE BAND"

TOWN Roosevelt & Austin 15c 1:30-6:30 20c After 6:30 Full Price Wallace Beery, "WYOMING" Plus Judy Garland and Mickey Rooney, "STRIKE UP THE BAND"

LA GRANGE

LA GRANGE Dorothy Lamour, Rob't Preston 'MOON Over BURMA' & Lucille Ball, Richard Carlson in "TOO MANY GIRLS"

ELMHURST

YORK Bolero Dinnerware—Gloria Jean "LITTLE BIT OF HEAVEN" Richard Carlson, "TOO MANY GIRLS"

LOMBARD

DU PAGE Main and St. Charles Road Deanna Durbin, "Spring Parade" Richard Dix, "MEN AGAINST THE SKY"

Newly Boiled Shrimps Make Best Cocktail

Friday's Menu.

BREAKFAST.
Apple Juice
Soft Cooked Eggs
Cinnamon Toast
Cocoa

LUNCH.
Sautéed Hominy Cakes with Maple Sirup
Lettuce-Peanut Butter Sandwiches
Chilled Fresh Fruit Cup
Oatmeal Cookies
Milk Tea

DINNER.
Frozen Fish Fillets Baked in Cream
Lemon and Parsley Butter Sauce
Baked Stuffed Potatoes
Buttered Peas and Carrots
Cornmeal Muffins
Banana Cream Pie
Milk Coffee

BY MARY MEADE.

[Copyright: 1941: By The Chicago Tribune.]

Shrimp cocktail is almost invariably present on the restaurant menu, the simple reason being that the public likes shrimp cocktail and will ask for it when it does not appear.

Large, firm, newly boiled shrimps make the choicest appetizers. The general preference is for a cocktail sauce which is spicy but not too "hot." An overdose of tabasco sauce, such as I encountered recently in a shrimp cocktail, can pepper the mouth so violently that it ruins the flavor of foods to follow. In such a case the appetizing effect of the cocktail is nil.

Cooked shrimps often are available in the market, but if a cook wishes to prepare them herself, this is the way to do it.

TO PREPARE FRESH SHRIMPS.

Allow a pound for four servings. Wash the shrimps and drop them into boiling, salted water. Add 2 bay leaves, a stalk of celery with its leaves, a "pinch" of thyme [not a big one], and a spring or two of parsley. Boil 15 to 20 minutes, or until the shells turn pink. Drain, cover with cold water, and chill. Drain again, remove shells and legs and the intestinal vein running down the back of each shrimp. Now this seafood is ready to be cocktailed, creamed, or prepared in any other favorite way.

For the hors d' oeuvre tray, chill the cooked shrimps in lemon juice or sharp French dressing, and serve them, one to a cocktail pick. For a cocktail, arrange the whole cooked shrimp in cocktail glasses garnished by a bit of lettuce and chopped celery, accompanied by a lemon slice and a spoonful of cocktail souce.

SHRIMP COCKTAIL SAUCE I.

Combine equal parts mayonnaise, chili sauce and catsup. A little horseradish and lemon juice may be added. This is a delicious, not too peppery sauce, and I believe it is the kind most persons prefer.

SHRIMP COCKTAIL SAUCE II.

[About ½ cup.]
3 tablespoons lemon juice
3 tablespoons catsup
1 tablespoon horseradish
1 teaspoon minced onion or chives
2 drops tabasco sauce
½ teaspoon salt

Mix and Chill. Little more than a tablespoonful of sauce is needed for one cocktail. This recipe should take care of six.

Good ready made shrimp cocktail sauce may be purchased in the bottle. The same kind of dressing is good on oysters, clams, lobsters, crabmeat, or a combination seafood cocktail.

ENGAGEMENTS

Mr. and Mrs. F. G. Guthridge of Wilmette have announced the engagement of their daughter, Janice, to Robert K. Brannen, son of Mr. and Mrs. George L. Brannen of Highland Park. Both Miss Guthridge and Mr. Brannen attended Beloit college.

The engagement of Miss Shirley Ruth Williamson to Roland Wilson Kott has been announced by Mr. and Mrs. John Gray Williamson of West Fulton street. Mr. Kott is the son of Mrs. Edith G. Kelley and is a graduate of Northwestern university. Miss Williamson attended Wright Junior college. The wedding is planned for next fall.

WINNIE WINKLE, THE BREADWINNER: Will Straddle Be Surprised

Two Co-Operating Patterns

WOMAN'S AND MISS' SUIT AND BLOUSES.

Here are two patterns which coöperate wonderfully to make your first early spring ensemble. One design fashions a trim two-piece suit, of plain or plaid woolen. The companion pattern makes semidressy blouses to add a feminine and dainty touch to the ensemble. These blouses may be of cotton, washable silk, or of very lightweight jersey.

Style No. 2963 is designed for sizes 12, 14, and 16, and 36, 38, and 40 inch bust measurements. Size 16 requires 2 yards of 39 inch material for shirred blouse; 1⅝ yards for yoke blouse.

Style No. 2970 is designed for sizes 12, 14, and 16, and 36, 38, and 40 inch bust measurements. Size 16 requires 2⅝ yards of 54 inch material for jacket and skirt.

Each pattern costs 10 cents.

Address orders for Clotilde patterns to Chicago Tribune, P. O. Box 537, Grand Central annex, NEW YORK CITY, including 10 cents in stamps or coin (coin preferred — wrap it carefully) for each pattern ordered. IMPORTANT! Be sure to state clearly the number of the pattern and the size desired, and write your name and address plainly.

Lake Shore Club Red Cross Unit Marks Anniversary

The Lake Shore club unit of the American Red Cross will celebrate its first anniversary at a breakfast in the main dining room of the club this morning. Mrs. Viola McAtee, who was assigned by the Red Cross to direct the unit for its first year, will turn over her duties to Mrs. A. F. Dean, new general chairman. D. Melville Carr, director of life saving for the Red Cross, will be the principal speaker. Approximately 100 Lake Shore club women are active members of the unit.

Comforting Is Good Thing for Injured Child

By GLADYS HUNTINGTON BEVANS.

[Copyright: 1941: By News Syndicate Co. Inc.]

"He NEVER cries. He's a regular little soldier," his mother said proudly in his hearing.

"Sue never lets out a whimper, no matter what," her mother used to say. I've known Sue now for years [of course her name isn't Sue], and I believe it would have been better for her if more of her emotions had found expression in the early years.

It's all right to be a Spartan mother or father. But there's such a thing as carrying it too far. I don't believe in making children "soft." I don't believe in teaching them to place too much importance on physical discomforts. I believe they should learn to buck up and develop a certain amount of stamina and self-control as far as pain is concerned. But carrying it too far is apt to develop too many inhibitions. Sometimes we're apt to forget that children are human, too.

The baby falls and knocks her head on the sharp corner of the tea table. "Don't cry! Stop crying! I'll pick you up," says her nurse.

The youngster, learning to skate, falls on the rough concrete and gets a painful, smarting scrape. He just can't help crying at first. "Now, don't be a crybaby," says his father.

The little girl, riding her velocipede in the park, takes a terrible tumble. The first sound she hears after the stars have cleared away is, "Don't cry."

If any of the grownup members of the family meet with a painful accident we do not before anything else concern ourselves with their conduct. Our first thought is not "Restrain yourself." We wouldn't think of saying, "Well, for goodness' sake, don't make such a fuss over it," or "Well, whatever you do, don't cry!" even when we see the involuntary tears rolling down their cheeks, or "You certainly do make a mountain out of a molehill!" Instead, our first impulse is to do everything we can to relieve them at the same time that we show how sorry we are.

We might follow the same line of action with the children. Ordinarily we want them to learn to treat slight hurts lightly and to be as brave as possible with bad ones. But it's not always the best thing in the world for a child to restrain his tears when he feels an impulse to cry. Sometimes a moment or two of crying relieves a tension, or the slight shock of an accident—it often acts as a safety valve.

But whether they cry or not, a little comforting won't hurt them. It may even do a little good. I sometimes think the reason that babies and toddlers stop crying when you "kiss it to make it well" is because they feel the comfort in the loving kiss.

Once, when a boy was old enough to think about it, his mother asked him why he used to stop crying when some one who loved him "kissed the place" and he said, "Why, Mommie, it did really make it feel better."

It doesn't hurt to be human. It's only one more way of being understanding.

According to CULBERTSON

[Copyright: 1941: By Ely Culbertson.]

The only time that experts rely upon the break of a single suit is when they have no alternative. In this respect they differ greatly from average players. The latter, having decided upon a small or grand slam contract, almost invariably select a trump suit, shying away from no trump as tho it were the plague. Naturally, if any control is lacking this is a logical decision, but with every suit well stopped it is a point worth noting that no trump often is more *flexible* than suit play. Consider the following hand:

South, dealer.
Both sides vulnerable.
Rubber bridge.

NORTH.
♠ A K Q 6 3 2
♥ K
♦ 8 6
♣ A 6 3 2

WEST.
♠ 7
♥ 10 9 8 6 2
♦ 10 7 3 2
♣ Q 9 7

EAST.
♠ J 8 5 4
♥ Q 5 4 3
♦ 9 5
♣ 10 8 5

SOUTH.
♠ 10 9
♥ A J 7
♦ A K Q J 4
♣ K J 4

The bidding:

South	West	North	East
1 diamond	Pass	1 spade	Pass
2 no trump	Pass	4 clubs	Pass
6 clubs	Pass	7 spades	Pass
7 no trump	Pass	Pass	Pass

North-South were not using any ace-showing convention, but it must be admitted that that offered no handicap in this case. Their bidding was perfect thruout. Neither South's one diamond bid nor North's one spade response requires comment. South's two no trump rebid was unquestionably correct and orthodox enough. It then devolved upon North to produce a bid that would steer the partnership to the right destination and his four club jump was admirably calculated to do just that. Of course, North had no intention of playing the hand at clubs. His spade suit was immeasurably better and he knew that South scarcely would have bid two no trump holding less than two spades. However, by jumping in a new suit, North showed that he was slam-minded, and since four clubs was under game, there was no chance that South could pass.

South's six club bid resolved North's last doubt as to the combined trick taking power of the hands. With an opening bid, a jump rebid in no trump, and another jump raise in clubs from South, North felt [and rightly!] that any bid on his part short of a grand slam would be cowardly. Hence he jumped to seven spades.

The crucial and final decision of the hand now rested on South. After due consideration, he decided that North could not hold any possible combination of cards that would offer a better play for seven spades than for seven no trump. [Obviously, North was not void of clubs, because in that event his four club bid would have been incredibly bad.] If North's spade suit were solid, which it would need to be at a spade contract, it would be just as valuable at no trump; it it were not, South's diamond suit and other cards might supply the bulk of the tricks and provide a play for the grand slam that would not be present with spades as trump.

South's diagnosis was excellent. Obviously enough, spades would have been doomed by the fact that East held four spades to the jack. The no trump contract, however, was brought home in fine shape by the use of a squeeze play. West opened the heart 10, dummy's blank king winning. Declarer saw that if the spades broke, he would have more than sufficient tricks, but in case they did not, a little preparation might rectify matters. On that shrewd thought, he ran five diamond tricks before touching spades, discarding two spades and a club from dummy. He then cashed the ace of hearts [discarding a club from dummy], led to the club ace and back to the king. The last named play was too much for East. Forced to hold all four of his spades, he had to discard the heart queen and thereupon declarer cashed the heart jack before entering dummy for the three top spades.

Tomorrow's Hand

East, dealer.
Both sides vulnerable.

NORTH.
♠ 8 7 6
♥ Q 4
♦ K Q J 5
♠ K 9 7 5

WEST.
♠ None
♥ K J 10 9 8 6 3 2
♦ 9 3
♣ 8 4 2

EAST.
♠ A K J 10 9 5
♥ A
♦ A 6 4
♣ A Q 3

SOUTH.
♠ Q 4 3 2
♥ 7 5
♦ 10 8 7 2
♣ J 10 6

Write your bridge troubles and problems to Ely Culbertson, care of The Tribune, inclosing a self-addressed, stamped envelope.

Girl's Gifts to Boy May Stifle Self-Respect

BY DORIS BLAKE.

[Copyright: 1941: By News Syndicate Co. Inc.]

Three young girls, week-end bound for Annapolis not long ago, discussed things about love "and such." The three girls themselves were thrilled to pieces over the happy prospect of a good time with the navy ensigns who, we don't doubt for a minute, were worthy of their interest, if our candid judgment of the "pretties" with whom we talked was correct. They seemed like sensible, fun-loving young ladies.

It wasn't until we'd listened to their wholesome chatter about themselves and their various "loves" that we got around to generalizing about love as it exists to day. Then we listened with both ears, for the various "cases" they discussed were uncommonly startling, even tho we knew they were unusual.

What we learned was that these girls had girl friends with broken hearts because: 1. One girl friend, in love with a chap, had worked hard in an office to put him thru school. Then, when he was graduated he had also graduated himself from the picture, leaving her "to hold the bag of bitter disillusionment." 2. Another girl friend, of wealthy parents and with money in her own name, gave presents of an overcoat, a car, shirts, shoes, etc., to her beloved.

Yes, these tales were true, readers. Aren't they discouraging? Why do women stifle the self-respecting spark that is surely a part of such men's being! We believe women are a whole lot to blame for such conditions. We wish they'd realize the seriousness of their folly and take up the crusade earnestly to shame such weaklings into being like those men who are really men, and who may be reading this column today with justified disgust.

* *

Principia Mothers' Club Giving Benefit Concert

The Principia Mothers' club of Chicago will present Kathryn Witwer, soprano, and Vitaly Schnee, pianist, in concert at 8:30 o'clock tomorrow evening at the Chicago Woman's Club theater. The concert is the club's annual scholarship fund benefit. Mrs. J. Alfred Francoeur of Highland Park is president of the organization.

* *

Tea and Book Review.

Mrs. Nathaniel Leverone will be hostess to the North Shore auxiliary of the Chicago Maternity center at a tea and book review at 2 o'clock on Tuesday. The auxiliary has chosen "Cheruball" as the name for its dinner-dance, to be given on Saturday, Feb. 1, at the Drake.

China Motif Transfer Pattern

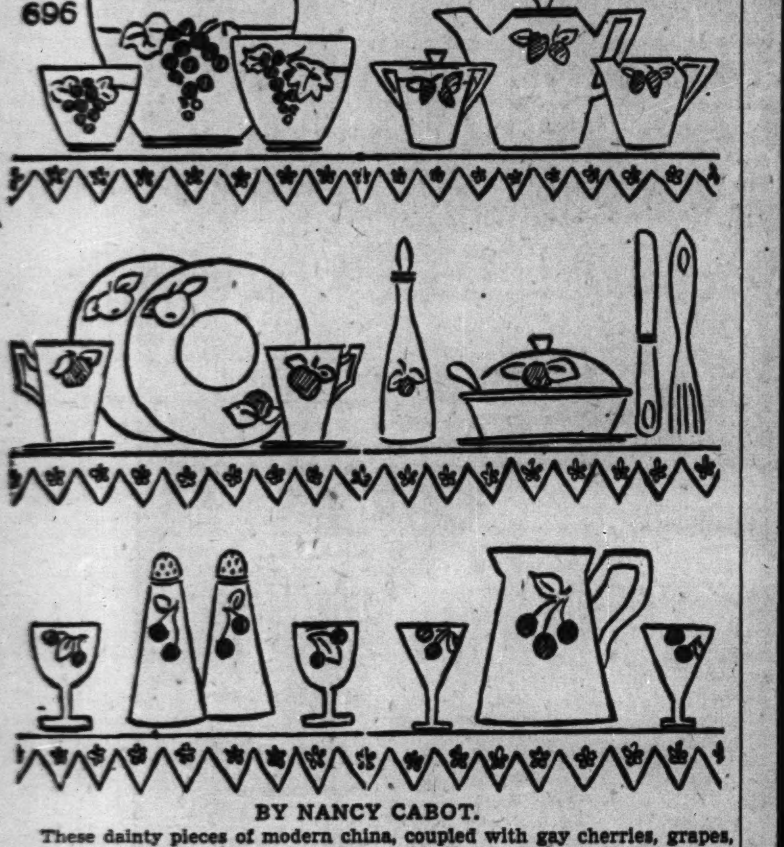

BY NANCY CABOT.

These dainty pieces of modern china, coupled with gay cherries, grapes, peaches, and all the colorful and luscious fruits, are an ideal suggestion for use on glass towels. The towels, as well as the motifs, add a distinctive touch to any kitchen, and it is the thoughtful person who gives these items to friends for gifts.

For the hot iron transfer pattern of the china motifs for tea towels, No. 696, send 10 cents in stamps or coin to the needlework bureau, Chicago Tribune, 220 5th avenue, New York City.

The Greatest Show IN THE HISTORY OF THE FAMOUS EMPIRE ROOM STARRING THE MUSIC OF
OPENS TONIGHT
★ EDDY DUCHIN HIS MAGIC PIANO FINGERS AND HIS ORCHESTRA
With the
★ MERRIEL ABBOTT "1941 Revue" FEATURING THE SINGING OF THE FAMED COMPOSER-STYLIST
★ EDDY HOWARD AMERICA'S FAVORITE SINGER
★ MAURICE & CORDOBA THE WORLD'S FOREMOST DANCERS
★ LORRAINE SANCHI LAND'S LOVELIEST DANCER
★ BOB EVANS
★ ABBOTT DANCERS
★ THE PEREZ FOUR
EMPIRE ROOM P PALMER HOUSE
NO INCREASE IN PRICES
THE EMPIRE ROOM WILL OPEN AT 8:30 P. M. TONIGHT ONLY

A New Way to see...
THE OLD SANTA FE TRAIL BY MODERN SANTA FE BUS
● Broad smooth highways replace pioneer wagon trails, but the charm, romance, and majestic splendor along the Santa Fe Trail lives on forever. Ask about modern Santa Fe Bus service thru this historic country.

Sample Low Fares

	One Way	Round Trip
KANSAS CITY	$ 6.75	$12.15
LITTLE ROCK	9.75	17.55
DENVER	16.75	30.15
ALBUQUERQUE	20.10	36.20
DALLAS	13.00	23.40
LOS ANGELES	33.00	56.10

(Ask for fares not shown)
See your local agent for full information on new low cost all expense winter tours.
TRAILWAYS BUS DEPOT 20 E. Randolph St. Ran. 9500 (Across From Field's)

Member, National Trailways Bus System

Opening Jan. 18th MUSIC WITH ROMANCE
Ray HERBECK and his ORCHESTRA MARINE ROOM
With ALLEN AND KENT • DOROTHY DORBEN DANCERS • BETTY BENSON RAY OLSON • GUY McCOMAS GEORGE RYAN • BENNY STABLER
Edgewater BEACH HOTEL

FREE! Class Instruction TONIGHT (and every Thursday night)
"Champagne Music" by Lawrence WELK
TRIANON COTTAGE GROVE AT 62nd
Ladies, 60c—Gentlemen, 85c

LaSALLE HOTEL Blue Fountain Room THE KING'S JESTERS their Orchestra and MARY RUTH MILAM SHOW 11:30 P. M. NO COVER OR MINIMUM NBC AT MIDNIGHT

AMUSEMENTS.

O ORCHESTRA HALL O
CHICAGO SYMPHONY ORCHESTRA Frederick Stock Conductor
Tonight at 8:15—Tomorrow at 2:15
GITTA GRADOVA PIANO SOLOIST
Sibelius Sym. No. 4; Schumann Piano Con. A Minor, Noelte Symphonic Prologue; Rachmaninov Rhapsody on a Theme of Paganini; for Piano and Orchestra.

ORCHESTRA HALL SUNDAY at 3:30
Civic Orchestra All Seats 15c 25c 50c
Frederick Stock, Musical Director
Hans Lange, Conductor

GRAND OPERA HOUSE ENGAGEMENT ENDS JAN. 18
ALFRED LUNT LYNN FONTANNE
In ROBERT E. SHERWOOD'S THERE SHALL BE NO NIGHT
BEG. NEXT TUES., Jan. 21-Seats Now
The Ever Popular Musical Romance
'Blossom Time'
Immortal Melodies of Franz Schubert
with EVERETT MARSHALL
GREAT CAST—SINGING CHORUS
Bargain Eves. (Inc. Sun.), $2.75-$2.20-$1.65-$1.10 Prices— Wed. & Sat. Mats., $1.65-$1.10-55c

BLACKSTONE TONIGHT AT 8:30
Matinee Saturday—$1.10 to $2.20
Oscar Serlin Presents Clarence Day's
Life With Father
Made Into "The Perfect Comedy"
By Howard Lindsay and Russel Crouse
with
Lillian Gish & Percy Waram
Eves., $1.10 to $2.75; Pop. Mat. Wednesday 55c to $2.20
300 GOOD SEATS AT EVERY PERFORMANCE $1.10

AUDITORIUM SUN., JAN. 26 3:30 P. M.
Marian Anderson
SEATS NOW
$1.65, $2.20, $2.75, $3.30

B. G. De SYLVA presents
The Big Musigirl Laugh Hit!
BERT LAHR in
DuBarry Was a Lady
Frances Williams Benny Baker
COLE PORTER Songs
ERLANGER Now Playing
Eves Inc. Sun., 8:30. Sat. Mat. Only, 2:30

CIVIC OPERA HOUSE Dea. 7474
GALA BENEFIT CONCERT FOR NORWEGIAN RELIEF
"The Greatest Voice of This Generation"
FLAGSTAD
Last Appearance in Chicago This Season!
FRIDAY EVE., JAN. 17, at 8:30
GOOD SEATS STILL AVAILABLE FOR 2.00, 2.50 & 3.00 AT BOX OFFICE

Return Engagement—By Popular Demand
HARRIS 2 WKS. ONLY Every Night Inc. Sun. MATS. WED. & SAT.
FLORA ROBSON in "Ladies in Retirement"
ESTELLE WINWOOD ISOBEL ELSOM PATRICK O'MOORE
"Best Murder Mystery" —Walter Winchell

40c, 75c, $1 MON. TO FRI. EVE. AND SAT. MAT.
NEW Completely New Show Original N. Y. Cast
PINS & NEEDLES
The Hit Musical at Movie Prices
STUDEBAKER S. Mich. Bet. Van Buren & Congress—Central 8240
Sat.-Sun. Eve. 50c-$1-$1.50 (no tax). Curtain 8:30

WILSON'S Weekly RECIPES

I've just been given figures to prove that two-thirds of the day's work is done before noon. Well, no wonder so many folks insist on starting the day right, with Wilson's Certified Pure Pork Sausage Links. There's a breakfast you respond to with all your being! Your ears drink in the sweet promise of that heartening sizzle. Your nose revels in the savory fragrance. Your eyes feast on the delectable golden brownness. And every bit of you enjoys the rich, succulent Wilson's flavor.

George Rector
Food Consultant, Wilson & Co.

WINTER'S NIGHT MENU
Bean Soup with Lemon Slices
"Pigs in the Corn"* Hot Apple Sauce
Fresh Vegetable Salad
Deep Dish Apricot Pie

RULES FOR SAUSAGES: Put them in a cold frying pan, prick with fork, fry gently.

OR COVER LINKS with cold water, cook covered for five minutes. Uncover, drain, and brown.

FLAVOR'S IMPORTANT! Wilson's Certified Pure Pork Sausages are made of sweet, juicy pork, seasoned just right.

*"Pigs in the Corn"

Make corn meal mush and pour it into a greased pie tin. When cool, cut up like a pie.

Fry one pound of Wilson's delicious Certified Pure Pork Sausage Links to a succulent brown.

Remove sausage links, dip pieces of mush in flour and fry in the sausage fat. Arrange the fried mush in a pie shape on a serving dish.

Put cooked sausages between the fried mush sections, and wreathe the "pie" with the rest of the sausages. Decorate the center of each piece of mush with cranberry jelly. Serve with hot apple sauce.

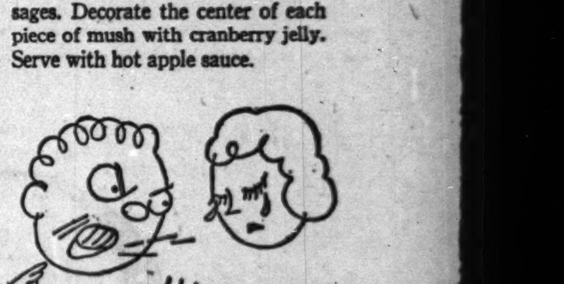
THIS IS A HAM CRANK

fussing because his ham has no flavor. Last week he fussed because it was tough and salty. Why doesn't someone tell his poor wife about Wilson's Certified Tender Extra Mild Smoked Ham (in the bright orange wrapper)? *It has all the marvelous tenderness of today . . all the rich-smoke flavor of yesterday.*

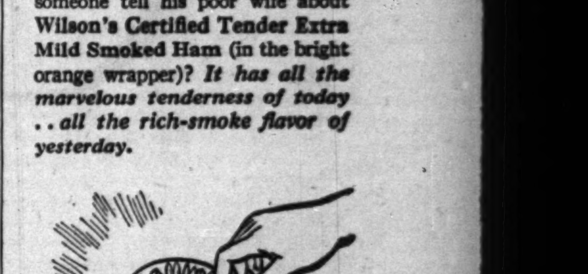

SUN VALLEY COCKTAIL

Arrange tangerine sections and thin slices of avocados in cocktail glasses. Make a dressing of the following: ½ cup Wilson's Salad Oil, 3 tablespoons Wilson's Savory Mayonnaise, 4 tablespoons lemon juice, 1 teaspoon salt, 1 teaspoon sugar, 2 tablespoons tomato ketchup. Pour this dressing over each cocktail ten minutes before serving.

Good-bye till next week. G. R.

THE ONLY GENUINE— WILSON'S Tender Made Ham is now being featured by an AUTHORIZED DEALER in your locality. It's better than ever— tender and delicious. Serve it and enjoy it.

WILSON & CO.
The Wilson Label protects your table.

MOVE TO REVISE GOVERNMENT OF CANADA BLOCKED

3 Premiers Balk; Parley Broken Up.

OTTAWA, Ont., Jan. 15 (AP).—Prime Minister W. L. Mackenzie King declared Canada's dominion-provincial constitutional conference closed tonight after Premiers Mitchell Hepburn of Ontario, William Aberhart of Alberta, and T. D. Pattullo of British Columbia declined to serve on committees.

"If we seek to go on with some provinces absent, such action might be construed as evidence of lack of national unity, or cleavage," said Mackenzie King. "None of us believes that to exist, nor do we want it to be believed in any part of the world."

Three Years of Study.

Proposed constitutional changes were embodied in the so-called Rowell-Sirois report, which was drawn up by experts who spent three years studying means of modernizing and strengthening the government.

The recommendations called for assumption by the dominion government of provincial debts and relief of the unemployed, with the government getting in return the exclusive rights to levy personal and corporation income and inheritance taxes.

Premiers Hepburn and Pattullo said they would be glad to remain in conference on matters other than the Rowell-Sirois report, but the government elected to end the meeting.

Warning to Provinces.

Finance Minister J. L. Ilsley told the conference that if the recommendations were not adopted it might be necessary for the dominion government to invade provincial revenue sources.

Ilsley said these steps might include rationing of gasoline, thus reducing provincial gasoline tax revenues.

SCHOOL CLOSED, 5 PUPILS UNDER ARREST IN RIOT

Middletown, Ind., Jan. 15 [Special].—The Middletown High school was closed and five pupils were under arrest today as a result of a riotous fight against officials yesterday.

About 40 pupils, including girls, took part in the mêlée in which Township Trustee Thomas Fleming was manhandled and Town Marshal Paul Brattain was said to have been struck with a monkey wrench.

Charles Riley, 17 years old, a senior, was arrested on a warrant charging him with assault with intent to kill.

County Prosecutor Loring Niles, who ordered the arrests, said the violence climaxed a controversy which began in December with the ousting of School Superintendent Wilbur Shirey.

DICK TRACY—Romance Will Out

OFFICIAL WEATHER FORECAST

The United States weather bureau forecast for today and tomorrow and yesterday's table of records follow:

INDIANA: Mostly cloudy, occasional light rain or drizzle in north and central with considerable fog, warmer in south and central Thursday; Friday cloudy with occasional showers, warmer in northeast.

LOWER MICHIGAN: Occasional light freezing rain in south and light snow changing to freezing rain in north, slightly warmer Thursday; Friday occasional light rain, freezing over north.

UPPER MICHIGAN: Cloudy, occasional light snow or sleet, warmer in east Thursday; Friday light snow.

WISCONSIN: Cloudy; light snow in north, light sleet or freezing rain in south Thursday; Friday cloudy with occasional light snow, preceded by rain in morning; colder in north and west.

IOWA: Light rain or drizzle, freezing over northeast; warmer in southeast Thursday; Friday mostly cloudy and colder; snow flurries in east and central.

MINNESOTA: Occasional light snow, except freezing rain extreme south; colder in northwest Thursday; Friday cloudy and much colder; occasional light snow.

NORTH DAKOTA: Cloudy; light snow and colder Thursday; much colder at night; partly cloudy Friday; snow flurries in east; much colder in east and central.

SOUTH DAKOTA: Cloudy and colder; light snow in east and central Thursday; Friday partly cloudy; colder in east; fresh to occasionally strong northerly winds Thursday.

NEBRASKA: Cloudy; snow flurries in west and central; light rain or drizzle in east, changing to snow by night Thursday; Friday partly cloudy; colder in north and west Thursday and in east and central Friday; fresh to occasionally strong northerly winds over west and extreme north Thursday.

OHIO: Intermittent rain Thursday and Friday; slowly rising temperature Thursday and Thursday night; colder Friday afternoon or night.

Place of observation. State of weather. Jan. 15 6:30 p. m. Central standard time.	Direction of wind.	Temp. 7:30 p m.	Highest today	Lowest last 24 hours	Precipitation last 24 hours
East central states—					
Alpena, cloudy	E.	23	23	15	.03
Carbondale, cloudy	E.	51	54	42	.01
Chicago univ., rain	E.	32	33	27	.04
Cincinnati, rain	N.E.	42	42	30	.12
Cleveland, rain	S.E.	33	35	22	...
Detroit, snow	N.E.	24	26	18	.03
Escanaba, snow	E.	25	25	14	.01
Evansville, cloudy	S.E.	50	52	37	.20
Fort Wayne, rain	N.E.	30	32	23	.02
Frankfort, snow	S.E.	24	24	18	.03
Grand Rapids, rain	S.E.	24	25	19	...
Green Bay, cloudy	E.	28	28	23	...
Indianapolis, rain	E.	36	37	29	.10
La Crosse, cloudy	E.	29	30	24	.07
Madison, cloudy	E.	29	31	25	.02
Marquette, snow	S.E.	18	19	17	.04
Memphis, cloudy	S.E.	53	58	50	.27
Milwaukee, rain	E.	30	31	28	.08
Moline, rain	N.E.	32	32	27	.08
Nashville, cloudy	S.E.	50	53	48	.01
Peoria, rain	N.E.	33	33	30	.01
S. Ste. Marie, cloudy	S.E.	10	10	—2	...
Springfield, fog	E.	37	38	32	.06
W. Central States—					
Bismarck, snow	S.E.	28	30	24	...
Charles City, cloudy	E.	30	30	27	.16
Concordia, rain	N.E.	37	38	33	.03
Des Moines, rain	N.E.	31	31	29	.08
Devils Lake, snow	S.E.	22	23	16	.05
Dodge City, rain	N.	35	36	33	.01
Dubuque, rain	N.E.	32	33	28	.02
Duluth, snow	E.	24	24	20	.01
Fargo, snow	S.E.	23	25	23	.02
Huron, snow	S.	32	33	29	...
Kansas City, cloudy	E.	38	40	38	.17
Little Rock, cloudy	S.E.	52	62	46	.01
Mpls., St. P., cloudy	S.E.	27	27	22	.04
North Platte, rain	Calm	33	34	30	.01
Oklahoma City, cloudy	S.E.	46	47	38	.02
Omaha, fog	E.	34	35	31	.03
Rapid City, cloudy	N.W.	30	31	19	...
St. Louis, cloudy	E.	47	47	36	.08
Sioux City, rain	S.E.	32	32	30	.13
Springfield, cloudy	E.	47	50	46	.35
Wichita, rain	N.W.	42	43	37	.02
Williston, snow	N.	21	23	20	...
Eastern states—					
Albany, cloudy	N.W.	8	13	—3	.21
Atlanta, rain	E.	40	40	36	...
Boston, cloudy	N.E.	17	20	12	...
Buffalo, cloudy	E.	15	21	11	...
New York, cloudy	N.E.	24	24	18	.01
Philadelphia, cloudy	N.E.	25	26	22	...
Pittsburgh, cloudy	S.E.	32	39	24	...
Raleigh, cloudy	N.E.	38	41	32	...
Syracuse, cloudy	N.E.	14	17	8	...
Washington, cloudy	N.E.	29	33	27	.04
Gulf states—					
Abilene, cloudy	S.W.	49	68	41	.03
Amarillo, cloudy	N.W.	35	40	26	...
Birmingham, rain	E.	51	55	49	.51
Brownsville, cloudy	S.	70	80	69	...
El Paso, clear	N.W.	52	53	43	...
Fort Worth, cloudy	S.E.	62	68	38	...
Galveston, cloudy	S.E.	63	71	57	...
Jacksonville, cloudy	E.	61	76	43	...
Miami, rain	S.	72	76	68	.03
Mobile, cloudy	S.E.	60	62	58	.10
New Orleans, clear	S.E.	60	64	57	.20
San Antonio, cloudy	S.W.	68	76	45	...
Shreveport, cloudy	S.E.	56	61	46	...
Tallahassee, rain	S.E.	60	65	41	.39
Tampa, rain	S.W.	65	70	55	.04
Vicksburg, cloudy	S.E.	50	70	47	...
Mountain states—					
Albuquerque, cloudy	N.W.	39	44	31	...
Boise, snow	S.E.	33	33	22	.26
Butte, cloudy	N.W.	25	36	22	.01
Cheyenne, cloudy	N.W.	31	40	29	...
Cody, snow	W.	33	43	25	...
Denver, cloudy	W.	36	43	34	...
Havre, cloudy	N.W.	18	27	18	.04
Lander, cloudy	S.E.	35	42	11	...
Miles City, cloudy	N.W.	30	33	20	...
Phoenix, cloudy	N.W.	60	64	40	...
Salt Lake City, cloudy	N.	35	42	26	.02
Yellowst. Park, clear	S.W.	26	35	19	...
Pacific states—					
Fresno, rain	Calm	55	56	36	...
Los Angeles, clear	W.	59	64	45	...
Pendleton, cloudy	Calm	39	45	31	...
Portland, rain	S.W.	47	48	39	.17
San Diego, clear	W.	61	65	47	...
San Francisco, cloudy	W.	56	57	45	.41
Seattle, rain	S.E.	47	49	36	.20
Spokane, cloudy	N.E.	36	37	25	.47
Yuma, clear	S.W.	68	68	42	...
Canadian—					
Battleford, snow	S.	11	13	6	.10
Calgary, cloudy	N.E.	5	13	4	.20
Edmonton, cloudy	N.W.	1	9	1	.13
Medicine Hat, clear	N.W.	6	19	6	.12
Montreal, clear	N.W.	—5	—1	—10	...
Toronto, snow	N.E.	7	23	7	.03
Winnipeg, snow	E.	20	20	11	.11

EMBEZZLER GETS YEAR PROBATION IN $43,670 THEFT

Chief Justice James F. Fardy of Superior court placed Samuel E. Steinberg on one year's probation yesterday on charges of embezzling $43,670 from the Chicago Discount corporation, 231 South La Salle street. Steinberg, who lives at 5000 North Lawndale avenue, organized the concern in 1932 and headed it until recently. Assistant State's Attorney Vernon Thompson opposed granting of probation, but Steinberg's attorney, W. W. Smith, told the court Steinberg had made restitution to most of the stockholders and that a majority of those who had lost money were in favor of the probation. Steinberg's company dealt in mercantile notes and automobile financing.

COLLAPSES ON STREET: DIES.

Mrs. Jennie Swanson, 65 years old, 1516 Summerdale avenue, died in Henrotin hospital yesterday after collapsing at Scott and State streets. She was afflicted with heart trouble.

FINE WINES

GALLON 85c Inc. Tax

CALIFORNIA SAUTERNE • CLARET RHINE • BURGUNDY • ZINFANDEL (Alcohol 13% by Volume)

California Port • Muscatel • Sherry (Alcohol 20% by Volume)

Gallon . . . $1.36 Incl. Tax

Orders for 3 gallons delivered FREE in Chicago and Suburbs. Jug deposits 10c per gallon

Complete Stock Reliable Liquors. SPECIAL DISCOUNT ON CASE LOTS! Cocktail shakers, glassware, and drink mixing accessories. Clever gifts, entertaining tricks and party novelties. Ask for catalog and punch recipes

Joe Grein & J. Pahls, Inc.

OPEN DAILY 7:30 A. M. TO 9 P. M. Sunday and Holidays Noon to 6:30 P. M.

210 W. MADISON STREET

WE DELIVER. JUST PHONE FRAnklin 7788

BEGIN MAILING LAST GROUP OF GAS REFUNDS

The Peoples Gas Light and Coke company, which was ordered last fall to refund a total of $6,114,227 to 860,000 customers, yesterday began the mailing of the last 400,000 checks. J. A. Cunningham, secretary of the company, said the payments probably would be completed by Feb. 6.

Judge George Fred Rush of the Circuit court, who ruled that a charge of 32 cents a customer per month against gas consumers, started in 1938, was illegal, gave the company until Oct. 1, 1941, to complete the refunds. The corporation's attorneys recently asked permission to speed up the distribution, and this was granted by Judge Rush.

FARMER KILLED BY TRAIN.

Edwardsville, Ill., Jan. 15 [Special].—Louis Solter, 75 years old, retired farmer, was crushed to death under a freight train here today. It is believed deafness prevented Solter from hearing the train.

(ADVERTISMENT)

Now is the Time to Beware of Contagious Colds!

At a treacherous time like this, with contagious colds all around you, what you do today may save you and your family a lot of sickness, worry and trouble later.

Follow these simple rules of health: Live normally. Avoid excesses. Eat simple food. Drink plenty of water. Keep elimination regular. Take some exercise daily—preferably outdoors. Get plenty of rest and sleep.

Then use these two time-tested treatments when needed.

AT THE FIRST SNIFFLE, SNEEZE OR SIGN OF NASAL IRRITATION . . . put a few drops of *Vicks Va-tro-nol* up each nostril right away. This helps to prevent many colds from developing, because Va-tro-nol is expressly designed to help Nature's own defenses against colds. (If a head cold causes stuffiness, you'll find that a few drops of Va-tro-nol helps clear the clogging mucus and makes breathing freer and easier.)

IF A CHEST COLD OR COUGHING COLD DEVELOPS (some colds get by all precautions) depend on *Vicks VapoRub* to relieve miseries. Rub VapoRub on throat, chest and back and cover with a warmed cloth. VapoRub acts to bring relief 2 ways at once. It stimulates surface of chest and back like a warming poultice. At the same time it releases helpful medicinal vapors that are breathed direct into the irritated air passages.

Both Va-tro-nol and VapoRub have been tested through years of use in millions of homes. When you use these two medicines you are not experimenting, you are not taking needless chances. Remember: If the condition of the cold fails to respond quickly to treatment—or if more serious trouble is indicated—call your family physician right away.

Free to mothers—interesting 8-page booklet chock-full of helpful information about colds. Write Vicks, Dept. A-1, Chanin Bldg., 42 St., New York, N. Y.

Want to "do something" about your COMPLEXION?

WHICH OF THESE SKIN FAULTS MARS YOUR COMPLEXION BEAUTY?

- ✓ Enlarged pore openings?
- ✓ Externally-caused blemishes?
- ✓ Rough, "dried-out" skin?
- ✓ Chapped skin and lips?

MOST COMPLEXIONS would be lovelier if it weren't for some common skin fault. If you'd really like to "do something" about *your* complexion, do what thousands of women all over the country are doing every day! Use the greaseless, snow-white *MEDICATED* cream, NOXZEMA!

You see, NOXZEMA is not merely a cosmetic cream. It contains *special medication* that helps
...heal externally-caused blemishes
...smooth and soften the skin
...and its mildly astringent action helps reduce enlarged pore openings.

Nurses were the first to discover the remarkable qualities of this delightfully soothing, medicated cream. Now women everywhere use it regularly, both as a night cream and as a powder base. Why not try it? Use it for just 10 days, and then, if you don't say it's helping clear up your complexion, simply return the jar and your money will be refunded.

SPECIAL OFFER! Get the regular 75¢ jar for only 49¢ at your druggist's *today!*

New Later Departure

TO NEW YORK

Gives You an Extra ½ Hour in Chicago

More Fun en route—More Money on Arrival

- ★ De-Luxe Coaches
- ★ Reserved Seats—no extra cost
- ★ Ladies' Maid. Uniformed Attendants
- ★ Modern Observation Lounge Car
- ★ Radio, Magazines, Speedometer
- ★ Air-Conditioned. Clean. Quiet

$27.25 ROUND TRIP

Ask about Travel on Credit for tickets totaling $50 or more. No money down—pay later.

Schedule Effective Sunday, Jan. 19th

Lv. Chicago . . . . . 2:30 P. M. (La Salle St. Station)

Ar. New York . . . . 8:30 A. M. (Grand Central Terminal)

NEW YORK CENTRAL SYSTEM

THE WATER LEVEL ROUTE—YOU CAN SLEEP

This book TOBACCOLAND ★ U ★ S ★ A ★ gives thousands of smokers like yourself the facts about tobacco and...

Chesterfield's

MILDER, BETTER TASTE

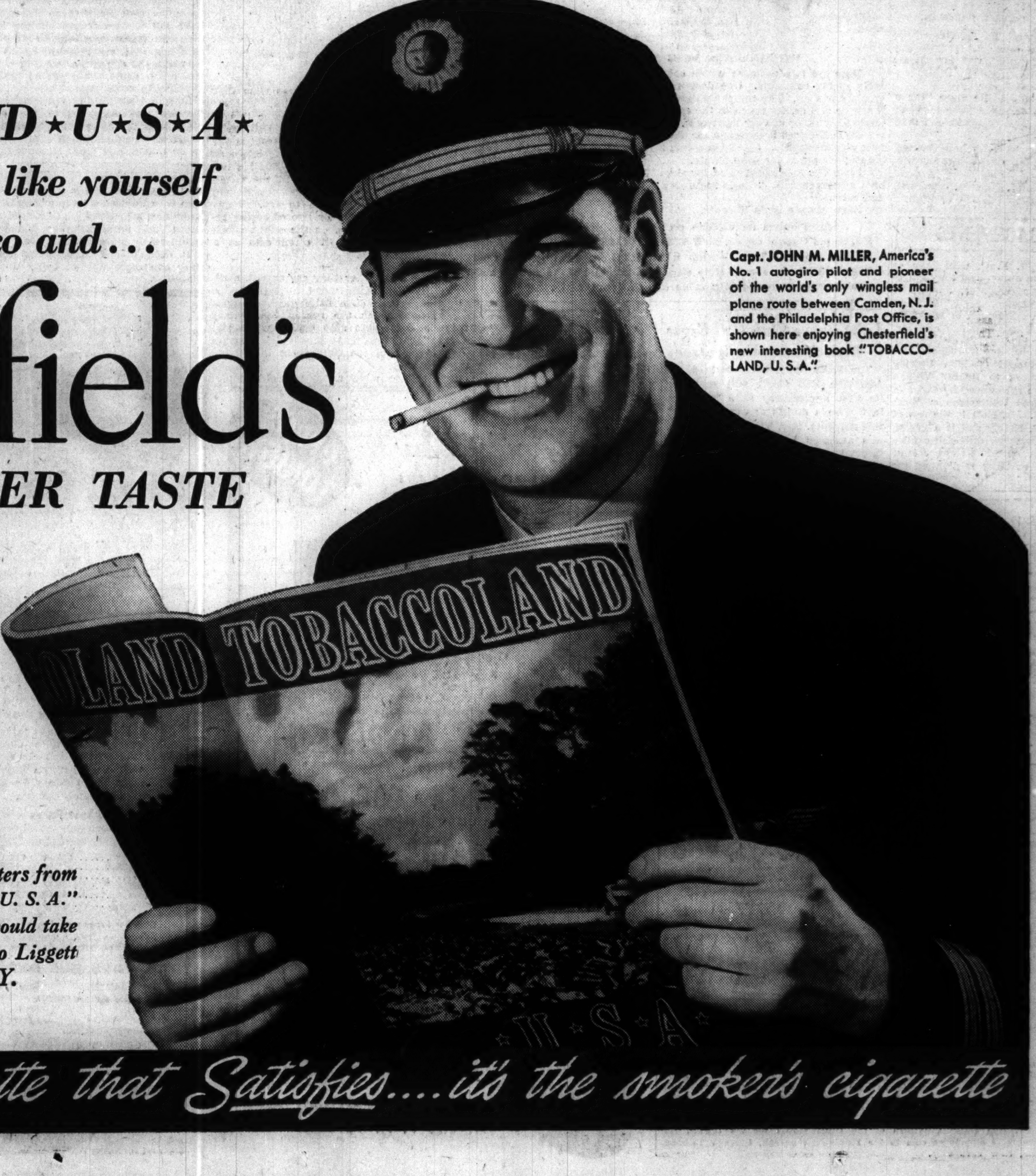

Capt. JOHN M. MILLER, America's No. 1 autogiro pilot and pioneer of the world's only wingless mail plane route between Camden, N. J. and the Philadelphia Post Office, is shown here enjoying Chesterfield's new interesting book "TOBACCOLAND, U. S. A."

To the keen interest of the thousands of men and women who visit our Chesterfield factories, we owe the idea of publishing the book, "TOBACCOLAND, U.S.A." It is a comprehensive picture story about the growing, curing and processing of tobacco, telling you why Chesterfields are MILDER, COOLER-SMOKING and BETTER-TASTING.

We are proud of the hundreds of letters from smokers like yourself who have seen "TOBACCOLAND, U. S. A." Many have asked us to send copies to their friends. We would take pleasure in sending you a copy—just mail your request to Liggett & Myers Tobacco Co., 630 Fifth Avenue, New York, N. Y.

Do you smoke the cigarette that Satisfies.... it's the smoker's cigarette

Copyright 1941, Liggett & Myers Tobacco Co.

Chicago Daily Tribune
THE WORLD'S GREATEST NEWSPAPER
THURSDAY, JANUARY 16, 1941.

for faster service 3 TRIBUNE phone numbers
SUPerior 0200 Public Information Service
SUPerior 0260 Sports Bulletin Service
SUPerior 0100 Want Ads—General Business

DE PAUL LOSES, BRADLEY WINS IN NEW YORK

MOON MULLINS—A WISE CRACK

SILVER SKATES SITE MOVED TO WAVELAND RINK

3,300 Boys and Girls Enter Derbies.

BY WILFRID SMITH.

If weather permits, the Silver Skates Derbies will be held Saturday and Sunday on the Waveland avenue ice rinks in Lincoln park, 3700 Sheridan road. Continued mild temperatures will not permit the races to be held in Garfield park.

Since the Waveland avenue ponds are flooded, only one day of sub-freezing temperature will be required for the Derbies. The speed races in Chicago this season have been held at Waveland. Definite announcement on the time of the Derbies will be made tomorrow or Saturday morning.

Entries Exceed 1940.

Three thousand three hundred boys and girls have entered the 24th Silver Skates races sponsored by the Chicago Tribune Charities, Inc. This number is in excess of that entered last year at Garfield park and is remarkable in view of the lack of practice and competition this season.

Even if the Derbies cannot be held this week-end, the entry list which now has been compiled constitutes eligibility for the races whenever they are held. The number in each age class follows:

Men's junior [18 years and over]	485
Boys' intermediate [16 and 17]	469
Boys' junior [14 and 15]	762
Boys' juvenile [12 and 13]	561
Boys' midget [under 12 years]	529
Girls' senior [18 years and over]	63
Girls' intermediate [16 and 17]	68
Girls' junior [under 16 years]	363

Preliminaries on Saturday.

If the Derbies can be held on their present schedule, contestants in four age classes—boys' midget, juvenile, and junior division, and girls' junior—will report Saturday for their preliminary races. In other words, all skaters under 16 years of age must report between 11 a. m. and 1 p. m. for their racing numbers. The first preliminary Saturday afternoon will be held at 2 o'clock.

All who qualify for the semi-finals and championships will return Sunday when the four older age classes also skate their preliminaries. On Sunday skaters report from 10 a. m. until noon and the first race will be held at 1 o'clock.

The fight for the Walter Eckersall memorial team trophy probably rests between the C. Y. O. and the Northwest Skating club. Bill Beck, manager and coach of the Northwest team, has entered 95 skaters. The club has several members who already have won Silver Skates, but have advanced to higher age classes. Shirley Jane Burnett, altho she is only 16 years of age, will race in the girls' senior division since she has won junior and intermediate Derbies.

Marvin Thomson Returns.

Marvin Thomson, another former champion in two classes, again races in Sunday's events. These skaters and all others already registered with the Illinois Skating association must report for their Silver Skates numbers.

The association held its first class for skaters Tuesday night at Waveland. Before several hundred spectators 150 skaters were taught fundamentals of speed competition. Al Kucera, Vic Ronchetti, and Eddie Schroeder, all of whom are former Silver Skates champions and Olympic stars, were the instructors.

NEW YORK BOXER TAKES DECISION OVER BUDDY BAER

Oakland, Cal., Jan. 15 (AP).—Eddie Blunt of New York won an unexpected 10 round heavyweight fight decision tonight over Buddy Baer, who was a 2½ to 1 favorite.

Blunt landed a left hook to Baer's right eye in the fourth to take the lead. In the next three they stood toe to toe and slugged evenly while 5,000 fans roared. Blunt's 219 pounds stood up well against Baer's 243. In the seventh he landed a number of straight lefts to Baer's face and short right uppercuts to the jaw.

Baer scored a hard right in the eighth that left Blunt in a bad way, but the New Yorker came back strong in the last two rounds.

ROOT COMES TO TOWN; PROTESTS CONTRACT TERMS

Report Cub Veteran Gets Salary Cut.

BY IRVING VAUGHAN.

Charley Root, the grandpappy of all present Cubs, isn't exactly a hold-out, but he is experiencing the pangs of contract complications. The attack, presumably caused by the club's invitation to sign at a lowered wage for 1941, was severe enough to bring the veteran into Chicago yesterday, all the way from his ranch in central California.

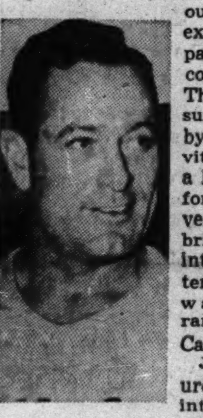
Charley Root.

Just what figure was written into the 16th annual contract submitted to the 41 year old performer by the Chicago club isn't known. Nor are Root's demands known outside of the Cubs' front office circles, but he is prepared to back up his claims with a contention that he is still able to pitch.

The athlete conferred briefly with General Manager James Gallagher and will resume talking today, hopeful of cleaning up the difference of opinion before starting back toward his ranch chores tonight.

Needs Ample Rest Periods.

Root wasn't exactly a contented Cub last season. He was in the bull pen most of the time, and altho he once was an expert rescuer, time has taken some of the rubber from his arm. At least enough of it so the arm can't be warmed up almost daily and retain its effectiveness. Root's idea was to pitch once a week after the fashion in which Ted Lyons, the White Sox veteran, is employed by Manager Jim Dykes, but he was kept on the relief job. His present argument that he still can pitch is based on ample rest between appearances.

Another unexpected caller at Cub headquarters was Branch Rickey, the St. Louis Cardinals' guiding genius, who at the conclusion of a luncheon speech, playfully declared he was "going over to sell a ball player to the Cubs." Selling or trading wasn't even mentioned, according to Gallagher.

Deficit in 1940.

Reëlection of officers was scheduled for yesterday at the annual meeting of Cub stockholders and directors but was postponed until Monday for want of a quorum. The only action beyond President P. K. Wrigley's report that the 1940 season developed a deficit, was one change in the board. Gallagher was named to take the place of R. A. Cavanaugh. Directors reëlected were Wrigley, Mrs. Ada Wrigley, Paul V. Harper, Frank J. Ellis, George F. Getz Jr., Gilbert Schribner, George E. Frazer, and Charles Weber.

The signed contract of Larry Rosenthal, the White Sox extra outfielder, reached Comiskey park yesterday, bringing the total of acceptances to 32. The only missing members are Clint Brown and Pete Appleton.

GOLDEN GLOVES
ticket
RESERVATIONS
may be made now by mail

Send money order or check, payable to Chicago Tribune Charities, Inc., to Golden Gloves Ticket Manager, Tribune Tower, Chicago.

Reserved seat prices are:
Chicago City Finals (Coliseum, Feb. 19), $1.65.
Tournament of Champions (Stadium, Feb. 24-25), 50c, 75c, $1.10.
Tournament of Champions (Stadium, Feb. 26), 75c, $1.10, $1.65.
Finals (Stadium, March 7), 55c, $1.10, $1.65, $2.20, $3.30.

ORDER TODAY—SPECIFY TOURNAMENT and DATE

In the Wake of the News

BY ARCH WARD.

TOM ROBINSON, who is in his 32d year as Northwestern university's swimming coach, is the oldest athletic instructor in point of service in the Western conference. . . . Robinson began his career in 1909 and is the only swimming coach the university has had. . . . Johnny Layton, billiard expert, who is recovering from injuries suffered in a recent automobile accident, is nicknamed Red. . . . His son is called Bud. . . . And the Layton home in St. Louis is located on Redbud street. . . . In 1934-'35 when the University of Chicago still was playing representative intercollegiate football schedules, the undergraduate enrollment was 5,187. . . . In 1939-'40 it dropped to 4,325. . . . Northwestern's undergraduate enrollment in the same span increased from 3,473 to 4,816. . . . A major league baseball manager refused to take part in a recent Chicago radio quiz program until he was given an advance copy of the questions he would have to answer. . . . Andy Kerr of Colgate and Bernie Bierman of Minnesota, coaches who handled the All-East squad in the Shrine football game at San Francisco on New Year's day, regarded George Muha of Carnegie Tech as their best back in the practice sessions. . . . After the game, however, they gave Tom Harmon No. 1 rating. . . . Joe Maniaci, full back with the Chicago Bears, outdrove Jimmy Thomson, one of the longest hitters in golf, on four holes when they toured the Riviera Country club course at Santa Monica, Cal., where the Bears trained for their game with the National Football league All-Stars. . . .

Arthur Mathisen, sophomore center who is helping to make Illinois a strong contender for the Big Ten basketball title, had an academic average of 3.65 for his freshman year, which means he is well above the university average of 3.25. . . . His brothers in the Sigma Alpha Epsilon house say he takes fraternity affairs as seriously as he does his classes and athletics. . . . After paying the transportation and training expenses of the squad and the university band, Nebraska expects to have more than $50,000 in the treasury as a result of its participation in the Rose Bowl. . . . The new National Guard armory now under construction in Washington will be the largest edifice of its kind in the world. . . . Engineers say you can place Madison Square Garden in its drill hall alone. . . . In addition to military purposes, the armory will be used for conventions and all kinds of sport with the possible exception of skiing and deep sea fishing. . . . The Cubs' 1941 brochure does not include Brooklyn among the National league clubs. . . . Maybe it's a hangover from that memorable crack Bill Terry of the Giants made a few years ago.

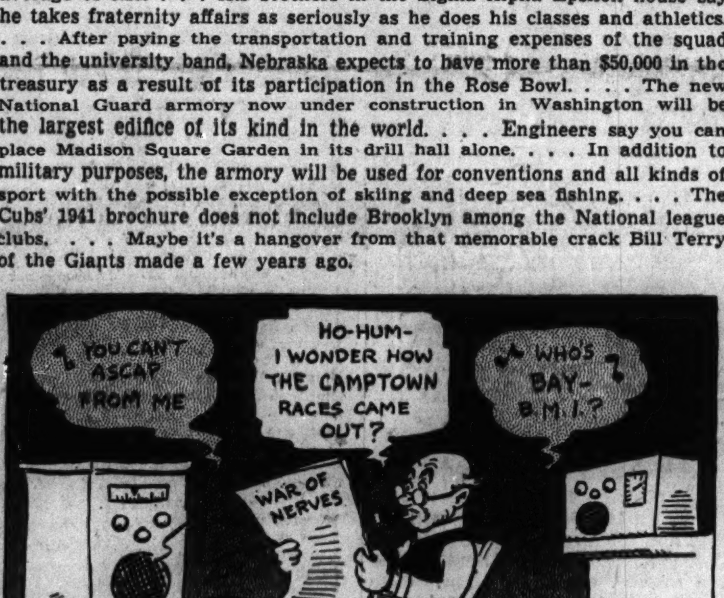

Sudden Thoughts.

We have a war of nerves over here, too. It involves BMI, ASCAP, and the radio listeners. —Pell Mell.

I've noticed that the husband who calls his wife "the old woman" usually is a pretty decent chap and seldom runs away with another man's wife. —W9SZW.

* *

Thinkogram.

Many a man who had money to burn today is sifting the ashes. —Hub of Sandwich.

* *

The Wake Depends
Upon Its Friends.

* *

Earlier Chicago.

Thirty years ago Walter Halas, the Bohemian wonder, now coach at Drexel university, was disqualified from pitching for Crane Tech's indoor team. His brother, George, who coaches and owns the Bears football club, moved from his usual position at right shortstop to pitch the finals. Crane beat Lane for the championship. M. G. [Scotty] Fessenden, the Bob-o-Link slugger, was team manager. I was scorekeeper and saw all the games free. —Harry Contrary.

* *

Sonnet.

This lovely poem is going to be a sonnet,
With fourteen lines of sentiment and beauty;
[Don't argue, I have set my mind uponnet—
Don't plead, for I am bound to do my deauty.]
The subject? Well, most sonnets tell of women,
Or nature—like "The sunset's rosy blush . . ."
Or crystal pools that bashful lovers swomen,
I guess the subject doesn't matter mush.

The first eight lines shall rhyme a, b, a, b,
With couplets for the final six—you see,
Without this change the verse would be ill-gotten,
For that's the way a sonnet must be wrotten.
O. K. Let's go: "She stood there, broken hearted . . ."
My gosh! That's all! And I ain't even stearted! !
—W. C.

Milestones.

"I will stop here, I say to myself,
Stop and think awhile,
Take stock of my wares, my deeds and cares,
Accomplishments of the last mile.

What did I do along the road,
To justify my existence?
Did I spread the seed, by word and deed,
Of kindness and love, perchance?

Did I improve in my mind and my soul,
Did I cast greed aside,
Did I in each prayer ask God to spare
In forgiveness, a place by his side?

Did I live in peace with my fellowman,
Clasp his hand with a hearty good will?
If so, with a smile I can walk the next mile,
My conscience contented and still."
—Charles Evans Perry.

* *

Do You Remember 'Way Back When:

Maids were just plain hired girls? —Clarice.

Women ducked into a doorway to pull up their stockings? —Lyle of 47th St.

When we misbehaved in schools teacher made us sit under her high desk facing the scholars? —Nye.

* *

Dumbbell Pome.

I'm unusual, I'm unique.
You ask how that can be?
Altho I'm 27 years old
I've never heard Frenesi.
—Klafta of Kankakee.

* *

Caught on the Fly.

After reading that President Roosevelt asked for 17 billions I can't see why my boss hesitates about giving me a $5 a week raise. —Dranoel Rens.

* *

Encyclopedia Americana.

Italian invasion: Flight from Egypt. —Paul Larmer.

* *

Little White Lies.

Money's no object to him. —Esther V. N. of Muscatine.

I'm sorry we can't stay longer. —You Can't Beat Fun Peoria.

Ten Years Ago Today—Max Baer knocked out Tom Heeney in three rounds before a crowd of 8,000 in Madison Square Garden. . . . Jack Dempsey was the referee. . . . Whiffy Cox of Brooklyn was leading the $25,000 Agua Caliente golf tournament.

JOHN D. JACKSON NEW MANAGER OF ARLINGTON PARK

He'll Keep Same Post at Washington Track.

BY HOWARD BARRY.

The Arlington Park Jockey club yesterday announced the appointment of John D. Jackson as general manager. For the last four years Jackson has held the corresponding position at Washington Park and he will retain it during the coming season. Thus for a continuous period from June 23 to Sept. 6, horsemen who race on Chicago tracks will be able to make their arrangements with a single executive.

The appointment of Jackson was another move to consolidate the Chicago area program so as to assure a full summer season of well-coördinated big time racing. Arlington Park will open on June 23 and run until July 31. On the following day Washington Park will start its meeting and will continue in operation until Sept. 6.

Tracks Have Ambitious Program.

By offering exceptionally valuable stakes and attractive daily purses, both tracks aim to get high grade horses here in June and keep them here thruout the summer. Arlington and Washington Park officials believe that it will be possible to make more efficient operating arrangements with Jackson in charge thruout this period.

Jackson went to Washington Park as assistant manager under Roy Carruthers in 1935 when the track was taken over by the present owners. Two years later he became general manager. Under his direction, there have been many improvements in plant operation and in relations with the horsemen. When Arlington Park was taken over last year by John D. Allen and his associates, Jackson coöperated with them in an advisory capacity while the actual authority rested with a committee on operations.

He's Had a Varied Career.

Jackson was born in Charleston, S. C., and attended school in Jacksonville, Fla. and Brooklyn Polytechnic institute. He went to sea as an engine room oiler and later homesteaded in western Canada. When the world war began, he joined the Royal Flying corps. For six years he saw active service, first over European battlefields and later in Mesopotamia and India. For the last 18 years he has been a resident of Chicago.

ZIVIC SAYS HE'LL STOP ARMSTRONG IN FRIDAY'S BOUT

New York, Jan. 15 (AP).—Fritzie Zivic, who Friday night will defend his welterweight title against the man from whom he won it last October, said at the conclusion of his boxing drills today he will knock out Henry Armstrong in their Madison Square Garden bout, scheduled for 15 rounds.

Zivic weighed 147 pounds after his workout. He declared that if Armstrong changes his style by straightening up and boxing, instead of ripping in, he will flatten the former champion.

The Chicago Tribune
PRESENTS
The All-American Way
—a sound motion picture dedicated to the ideals and preservation of sportsmanship.

This film, depicting the famous sports spectacles originated and sponsored by THE CHICAGO TRIBUNE, is available now, without cost, to schools, clubs, and civic organizations.

Applications should be made to the Tribune Public Service office, 1 South Dearborn street.

THIS FILM CAN BE USED ONLY IN SOUND PROJECTORS

Arlington Park's New Manager

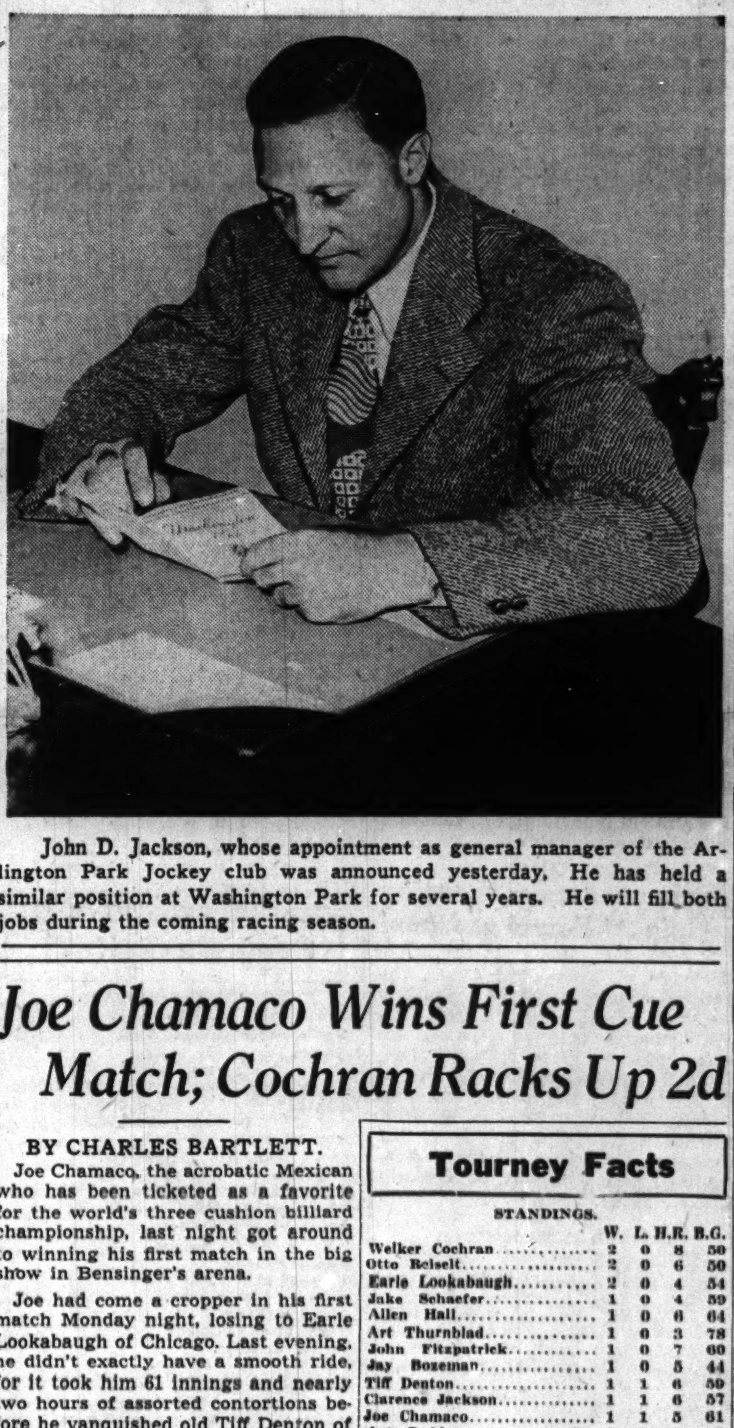

John D. Jackson, whose appointment as general manager of the Arlington Park Jockey club was announced yesterday. He has held a similar position at Washington Park for several years. He will fill both jobs during the coming racing season.

Joe Chamaco Wins First Cue Match; Cochran Racks Up 2d

BY CHARLES BARTLETT.

Joe Chamaco, the acrobatic Mexican who has been ticketed as a favorite for the world's three cushion billiard championship, last night got around to winning his first match in the big show in Bensinger's arena.

Joe had come a cropper in his first match Monday night, losing to Earle Lookabaugh of Chicago. Last evening, he didn't exactly have a smooth ride, for it took him 61 innings and nearly two hours of assorted contortions before he vanquished old Tiff Denton of Kansas City, 50 to 42, in one of the most interesting contests of this marathon, which goes on for days and days, or at least until Feb. 12.

Reiselt Defeats Crane.

Twenty-six-year-old Irving Crane of Livonia, N. Y., the reformed pocket billiards genius who is one of the five newcomers to the tourney, gave another good account of himself in the final night battle, but it wasn't quite bright enough to match the shots of Otto Reiselt. The energetic Philadelphian fought off Crane's challenge in the closing stages for a 50 to 43 decision in 56 innings. It was Otto's second victory and Irving's second defeat.

Reiselt scampered out to a 12 to 4 lead by the seventh inning, but Crane fought back and took temporary command in the 14th, 14 to 13. That was the last time Irv held the advantage, for Reiselt led by 27 to 18 at the intermission.

Welker Cochran of San Francisco, thrice a world champion in five starts, proved he didn't come all that way just for exercise by winning his second match from young Herb Peterson of St. Louis, 50 to 31, in 56 innings of the first afternoon bout.

Lookabaugh Wins No. 2.

In the second daylight contest Lookabaugh preserved his perfect rating by taking a 50 to 40 argument from Len Kenney, also of Chicago, in 62 frames. The final matinée session saw two first round losers go 57 innings before Clarence Jackson, Detroit veteran, defeated Joe Moriarty, Chicago city champion, 50 to 29.

Chamaco started out at a right rapid pace in his match with Denton, collecting 14 billiards in the first nine innings, while Tiff was having a time of it getting five. Then the old squirrel hunter rallied, assembling seven points in three frames to make it 12 to 14 after his side of the 13th inning. Chamaco's hopes of a new best game mark collapsed after he and Denton went into a defensive duel,

Joe Puts on Pressure.

After the recess, Denton must have caught the Chamaco flair for urging the balls around in strenuous pantomime, for he adopted it and it worked so well that in the 40th inning he trailed Joe by only a point at 27 to 28. Here the Mexican star broke away, and in six innings, from the 41st thru the 46th, he muscled himself 13 billiards for a 41 to 29 lead.

By the end of the 57th frame, thanks to his high run of five in the 55th, Joe was leading, 49 to 34. It appeared to be all over to everybody but Denton. He scored single points in the 57th, 58th, and 59th, drew a blank in the next inning, and then brought the clients up cheering with the match high run, a fancy six in the 61st. Chamaco put an end to this rally by clicking off the decisive billiard on a five cushion around the table effort in the 61st. Summaries of night matches:

CHAMACO—120 023 033 000 100 101 020 100 002 130 000 100 100 032 131 300 100 000 502 000 1—50. High run, 5; innings, 61.

DENTON—000 101 210 023 201 010 000 110 021 000 003 001 002 200 110 000 020 000 021 110 6—42. High run, 6; innings, 61.

REISELT—110 122 500 100 001 106 213 011 001 000 000 160 000 110 000 032 003 101 01—50. High run, 6; innings, 56.

CRANE—301 000 010 311 041 000 030 501 100 101 010 010 200 003 101 012 000 100 30—43. High run, 5; innings, 56.

Tourney Facts

STANDINGS.

	W.	L.	H.R.	B.G.
Welker Cochran	2	0	8	50
Otto Reiselt	2	0	6	50
Earle Lookabaugh	2	0	4	54
Jake Schaefer	1	0	4	59
Allen Hall	1	0	6	64
Art Thurnblad	1	0	3	78
John Fitzpatrick	1	0	7	60
Jay Bozeman	1	0	5	44
Tiff Denton	1	1	6	59
Clarence Jackson	1	1	6	57
Joe Chamaco	1	1	5	61
Art Rubin	0	1	10	0
Irving Crane	0	2	5	0
Joe Moriarty	0	2	8	[illegible]
Len Kenney	0	2	5	[illegible]
Herb Peterson	0	2	4	0
Paul Lewin	0	2	7	0
Willie Hoppe	0	0	0	0

YESTERDAY'S RESULTS.

Welker Cochran, 50; Herb Peterson, 31.
Earle Lookabaugh, 50; Len Kenney, 40.
Clarence Jackson, 50; Joe Moriarty, 29.
Joe Chamaco, 50; Tiff Denton, 42.
Otto Reiselt, 50; Irving Crane, 43.

TODAY'S GAMES.

1 p. m.—John Fitzpatrick vs. Irving Crane.
2:30 p. m.—Allen Hall vs. Herb Peterson.
4:15 p. m.—Art Thurnblad vs. Paul Lewin.
8 p. m.—Jay Bozeman vs. Len Kenney.
9:30 p. m.—Jake Schaefer vs. Arthur Rubin.

Chicago Tackle Elected Captain of St. Joseph

Rensselaer, Ind., Jan. 15 [Special].—Joseph Keane of Chicago, a tackle, was elected St. Joseph college football captain for 1941 at a banquet tonight. He is a former captain of St. Ignatius High school team. Robert Duax of Chicago, former St. Philip half back, was elected honorary captain for last season.

LONG ISLAND U. BEATS CHICAGO QUINTET, 44-30

Peoria Five Whips St. Francis, 58-47.

College Basketball

LAST NIGHT'S RESULTS.

Bradley Tech, 58; St. Francis [Brooklyn], 47.
Long Island, 44; De Paul, 30.
Chicago Teachers, 36; Illinois Tech, 22.
Penn State, 44; Syracuse, 25.
Dartmouth, 60; Pennsylvania, 38.
Pittsburgh, 45; Carnegie Tech, 30.
Cornell U., 38; Columbia, 22.
Georgetown U., 40; Army, 28.
Charleston, 36; Indiana State, 28.
Navy, 36; Gettysburg, 25.
Harvard, 62; Brown, 13.
Evansville, 48; Carbondale, 47.

[OTHER SCORES ON NEXT PAGE.]

New York, Jan. 15 [Special].—Midwestern teams earned an even break in their basketball double header tonight in Madison Square Garden, Bradley winning the opener from St. Francis, 58 to 47, and De Paul of Chicago losing the second game to Long Island university, 44 to 30. The games were played before a crowd of 11,602.

The start of the De Paul contest was drab, as the Chicagoans failed to penetrate the New Yorkers' defense and Long Island missed repeatedly with set shots. After the score had been tied four times De Paul took an 18 to 17 lead at the intermission.

Elmer Gainer Throttled.

The second period was different. Si Lobello and Saul Cohen started hitting with their set shots from far out while De Paul missed as Bill King throttled Elmer Gainer, De Paul's offensive threat. Six minutes of the period passed before Bob Wozny, high point man for the Chicagoans with 11 points, scored for De Paul and only a field goal by Cliff Lind broke De Paul's scoring famine in the next six minutes.

Long Island distributed its scoring well with Lobello at the top with 11 points.

Bradley came from behind to win its game with St. Francis.

St. Francis jumped into a 6 to 0 lead and was out in front 18 to 11 midway of the first period before the Illinoisans started rolling. They went ahead 26 to 25 with three minutes to go, but lost Bill Chinuge on four personals after St. Francis tied the score. Bradley struck back and held a 29 to 28 margin at the intermission.

Bradley Defense Clicks.

The first ten minutes of the second period was a thrilling affair, with the score tied at 37 to 37 and 41 to 41. Ten minutes remained when Bradley began to apply the pressure, pulling away as its defense held the New Yorkers to two points.

Chris Hansen, a power under the basket; Jim O'Brien, and Paul McCall did the bulk of Bradley's scoring with 18, 17, and 14 points, respectively. Lineups:

ST. FRANCIS [47].	B	F	P
Malfitano,lf	2	0	1
Lochhead,rf	1	0	0
Braginetz,rf	2	3	2
McWilliams,rf	3	0	2
Bussell,c	1	0	2
Laurie,c	1	0	2
Agoglia,lg	4	2	1
Barrett,lg	4	1	0
Ptak,rg	2	1	0
Sydlansky,rg	0	0	1

BRADLEY TECH [58].	B	F	P
Bortel,lf	1	1	0
Chinuge,rg	0	2	4
Hansen,c	8	2	1
McCall,lg	7	0	0
Olson,rg	1	2	2
O'Brien,rg	7	3	3

Free throws missed—Bortel, Hansen [2], O'Brien [2], Braginetz, Agoglia. Officials—Art Carroll and Sam Schoenfeld.

LONG ISLAND [44].	B	F	P
Lobello,lf	5	1	1
McGowan,lf	0	0	0
Walterson,lf	0	0	0
Cohen,rf	3	0	2
King,c	2	2	1
Holub,c	1	2	1
Fucarino,c	1	0	1
Shechtman,lg	0	1	0
Schneider,lg	2	0	0
Kane,lg	0	0	0
Schwartz,rg	3	0	1
Beenders,rg	2	0	2

DE PAUL [30].	B	F	P
O'Rourke,lf	1	0	3
Cominsky,lf	1	0	0
Skrodski,lf	1	0	0
Wozny,rf	5	1	3
Gainer,c	2	2	1
Lind,c	1	0	1
Sachs,lg	1	0	4
Bogdanski,rg	0	1	0
Weksler,rg	0	0	1
Webb,rg	1	0	0

Free throws missed—O'Rourke, Sachs, Gainer, Lobello, Schechtman [4], Schwartz. Officials—Pete Sinnot and Joe Burns.

Pro Football Men to Discuss Czar at Meeting Today

[PICTURE ON NEXT PAGE.]

The search for a commissioner of professional football will get under way in the Blackstone hotel today when the owners of the 10 National league teams meet to discuss the qualifications of various candidates.

The meeting was made necessary when Arch Ward, sports editor of THE TRIBUNE, recently declined an invitation to accept the position, which would give the commissioner even more power than K. M. Landis exercises as commissioner of professional baseball.

No information has been forthcoming on the identity of the candidates, altho rumor has given prominent mention to Grantland Rice, syndicate writer; Col. John R. Kilpatrick president of the Madison Square Garden corporation; James A. Farley, former National Democratic chairman and postmaster general, and several newspaper men.

Owners Art Rooney and Bert Bell of the Philadelphia Eagles will have additional business in the city today, being scheduled for another meeting with Pete Cawthon, former Texas Tech coach. Cawthon is being sought as coach of the Eagles. He conferred with Rooney and Bell in Philadelphia over the week-end and came to the loop yesterday from his Texas home.

WINTER PROGRAM OF SHOWS IS SET BY DOG FANCIERS

Kerry Puppy Match Will Be Held Sunday.

BY BOB BECKER.

Dog fanciers in Chicagoland are resuming activities after a winter lull which followed the Western Specialty Clubs' dog show in November. Starting this week-end terrier fanciers and those interested in many other breeds will have the opportunity to attend several interesting dog meetings and events which provide competition for the breeds.

First of the local events will be a puppy match for Kerry Blue terriers to be held Sunday in the Atlantic hotel. Kerrys under 12 months of age are eligible. This is the second annual match sponsored by the Kerry Blue Terrier club of Chicago, of which R. S. Bett is president. W. J. Adair will judge and entries will be accepted until 2 p. m., when judging will start. Terrier fanciers who want further information are advised to contact Mrs. George L. Hicks, 5301 North Western avenue.

To Hold Obedience Trial.

Chicagoland dogs trained in obedience will assemble in the Civic Opera building Jan. 26 for the first annual obedience trial of the North Shore Dog Training club. This event is being welcomed by dog fanciers who heretofore have found it difficult to provide competition for their dogs between the annual specialty show in November and the March circuit of dog events. Clyde Henderson, Brecksville, O., will judge.

Early entries indicate that this event will attract obedience fanciers from a considerable distance. One amateur trainer who lives in Portage, Wis., already has entered his dog. The competition is open to all breeds. Oscar R. Franzen, Highland Park, is president of the North Shore club.

Limit Eastern Entries.

In February many Chicago breeders and exhibitors will attend the Westminster Kennel club dog show which is scheduled for Feb. 11 and 12 in New York. This year the entries will be limited to 2,500 dogs and no dog may be entered that hasn't won first, second, or third place in a class. Dogs entered in puppy class are excepted.

The biggest dog event on the calendar for most Chicago fanciers is the annual spring show of the International Kennel club which will be held March 29 and 30 in the International amphitheater. THE CHICAGO TRIBUNE again will sponsor the obedience classes in this show and award trophies to the winners.

BATTLE CREEK PRO'S 67 LEADS IN COAST GOLF

San Francisco, Cal., Jan. 15 (AP).—Chick Harbert, a 25 year old long driver from Battle Creek, Mich., posted a five under par 67 in the rain today to lead the field at the halfway mark of the 36 hole qualifying trials of the $5,000 San Francisco match play open golf tournament.

Harbert's round was turned in under miserable playing conditions. He sloshed over soggy fairways and thru drenching rains to card a 33—34, against the 36—36—72 par requirements of the Presidio course. Harbert is completing his first year as a pro.

The leaders:

Chick Harbert, Battle Creek, Mich.	33	34	67
Marion Heifner, Palo Alto, Cal.	34	35	69
Denny Shute, Chicago	33	37	70
Sam Byrd, Ardmore, Pa.	35	35	70
Zell Eaton, Oklahoma City	36	34	70
John Revolta, Evanston, Ill.	35	35	70
Emerick Kocsis, Detroit	36	34	70
Eduardo Blasi, Buenos Aires	36	35	71
John Perelli, Tahoe, Cal.	37	34	71

BEARS' END AND FAMILY ESCAPE INJURY IN CRASH

George Wilson, Chicago Bears' end, returned to the city yesterday with his family from California, where he starred in the Bears' victory over the National League All-Stars last month, to report he had finally "been taken out of a play."

Wilson's automobile skidded on an icy pavement at Clifton, Ill., Tuesday night and rolled down an embankment. None of the five occupants, including the Wilson's infant daughter, was injured.

Wilson said Mrs. Wilson, her mother, Mrs. Clare Moore, and the baby continued the journey by train that night. He and his brother-in-law, Billy Moore, age 16 years, drove the car in yesterday.

BEG YOUR PARDON

The score of the senior basketball game between Mount Carmel and St. Rita, which showed St. Rita the winner, 37 to 16, in yesterday's TRIBUNE, was incorrect. The correct score was: Mount Carmel, 37; St. Rita, 16. The error was made by the City News bureau.

GOLDEN GLOVES

Please enter me in the fourteenth annual Golden Gloves amateur boxing tournament sponsored by the Chicago Tribune Charities, Inc.

Print name and address plainly with pencil. Check your division, novice or open.

☐ NOVICE DIVISION
☐ OPEN DIVISION

Name ....

Street ....

City ....

Club (if any) ....

Age .... Number of Previous Bouts ....

Mail applications to Wilfrid Smith, Sports Department, Chicago Tribune, Chicago, Ill. You will receive instructions for medical examination by mail.

Awaits Conference

Pete Cawthon, who will resume negotiations in Chicago today with the Philadelphia Eagles on taking coaching reins. Cawthon recently resigned as Texas Tech coach. [TRIBUNE Photo.]

Koenigs Win 2; Tied for Classic Bowling Lead

The Koenig Braus won two games from the Monarch Beers last night at the Logan Square recreation and went into a tie with the Monarchs for first place in the Wednesday division of the Classic Bowling league. The Ambrosias won two grames from Schlitz; the Pabst Blue Ribbons took two from the Ruppert Knickerbockers; and the Michelobs won the odd from the Blatz Beers.

Vern Moon, captain of the Ambrosias totaled 654 for high individual series and he and Jack Bishop shot 246 for high game.

KOENIG [2,929].				MONARCH [2,866].			
Sowa	224	187	227	Flesch	236	178	201
Genter	212	206	199	Eland	224	158	213
Hunter	150	197	174	Ledene	128	213	158
Jerzyk	172	204	189	Wnsbg	184	224	171
Petrsn	223	160	205	Lenzen	194	203	181
	981	954	994		966	976	924
PABST [2,907].				RUPPERT [2,870].			
Freitag	187	183	183	Ldman	236	180	173
Sinke	209	216	203	Reicht	218	143	182
Fuller	179	211	181	Skovie	203	220	183
Grats	211	166	159	Bdrdrf	159	221	190
Krmak	192	194	233	Kwlski	156	213	193
	978	970	959		972	977	921
BLATZ [2,961].				MICHELOB [2,921].			
Rudcki	150	194	213	Butler	181	174	232
Garant	178	192	227	F.Rkn	189	226	167
Bdeckr	212	211	180	Hrman	201	179	191
Sinina	184	189	237	Wsensl	183	211	191
Smith	197	208	189	Wass	204	239	153
	921	994	1046		958	1029	934
SCHLITZ [3,026].				AMBROSIA [3,020].			
Bishop	220	178	246	Zajac	202	178	218
Pucnlli	188	192	219	Sharky	200	179	214
Morisn	184	227	227	Moon	194	246	214
Gersch	160	199	173	Squist	175	179	224
Tbenik	181	238	194	Ryan	185	209	203
	933	1034	1059		956	991	1073

Congress recreation won two games from the leading Logan Square Buicks in Congress Women's league competition last night, the winners rolling a 2,712 total to the Buicks' 2,687. The Pabst Blue Ribbons scored a triple victory over the Milo Wiesners and the Budweisers won a full set from the Double Colas, current leaders in the women's city tournament. Dorothy Miller rolled high total, 630, followed by Mary Gordon with 602.

Chapman, Ferrier, Novotny Gain 3d Round at Miami

Miami, Fla., Jan. 15 (AP).—Dick Chapman of Greenwich, Conn., the national champion, moved today into the third round of the Miami Biltmore amateur golf tournament. He ousted Skee Reigel of Glendale, Cal., 6 and 5. Jim Ferrier, the big Australian, who won the medal, trounced Arnold Minkley of Chicago, 6 and 5. The 1940 winner, Gus Novotny of Chicago, was forced to the 18th before beating Nelson Davies of Coconut Grove, one up.

HIALEAH PARK RESULTS.

FIRST RACE—Purse $1,200, claiming, 2 year olds, 3 furlongs:
Irish Ivy, 115 [Anderson] 20.40 8.00 4.00
Sweep Swinger, 118 [Arc'o] 8.30 4.70
Sam Houston, 118 [Garner] 2.70
Time, :35 3-5. Violante, Maequel, Magic May, Rattling Heels, Zite, Robert Mc, Saradeer, Pure Briar, *Snow Top, *Bagda, and *Jule Chest ran. *Field.

SECOND RACE—Purse $1,200, maiden, 3 year olds, 6 furlongs:
Walloper, 105 [De Cam's] 18.10 7.80 4.50
Flying Plaid, 100 [Meynell] 3.90 2.60
Wise Dean, 100 [Flinchum] 3.50
Time, 1:12 1-5. Old Smoothy, Clock Mouse, White Front, Darby Dita, Equioval, My Dottie, Brooklandville, and Hasty Million ran.

THIRD RACE—Purse $1,200, claiming, 4 year olds and up, 1⅛ miles:
White Hot, 122 [Meade] 6.50 4.70 3.40
Yantis, 115 [Kaufman] 12.90 9.70
Bellringer, 113 [Dabson] 5.60
Time, 1:52. Brown Ben, Wooden Indian, Prince Derek, Glad Eye, Mightily, In Memory, and Trystate ran.

FOURTH RACE—Purse $1,400, handicap, 3 year olds and up, 6 furlongs:
Mag. Stream, 103 [McC'y] 31.20 14.50 9.40
Play House, 111 [Meade] 10.30 6.50
War Declared, 96 [Carroll] 12.10
Time, 1:11 3-5. Cherry Trifle, Star Chance, Silent Witness, Court Counsel, Votum, Wishing, Counterpoise, Detroit Bull, and Marfeu ran.

FIFTH RACE—Purse $1,600, handicap, 3 year olds and up, 6 furlongs:
Great Albert, 105 [Meade] 5.30 3.60 2.80
[illegible]

SIXTH RACE—[illegible]

SEVENTH RACE—[illegible]

EIGHTH RACE—[illegible]

GERRY SAYS POLO WILL PLAY FULL SCHEDULE IN '41

Lists South American Series as Possibility.

[This is another in a series written for the Associated Press by the nation's sports leaders.]

BY ELBRIDGE T. GERRY.
[Chairman of the United States Polo Assoc.]

New York, Jan. 15 (AP).—Polo in 1941, in company with all other sports and, indeed, all other forms of life in the country and in the world, does not pretend to know what changes may be made in its "way of life" by national emergency.

But the officials and players of the game feel that one of the things to do is to continue and keep alive this portion of American living. We plan for a full season of competition.

To Play in Six Circuits.

We will have play in all six of our circuits from coast to coast. The immensely popular intercircuit championship will be the feature locally where each circuit is concerned, in addition to a national bringing together of the circuit winners at some mid-western center, as yet unchosen, toward the end of the season.

There will be an intercollegiate championship event in June, the usual spring tournaments of the Meadow Brook and other clubs, the National 20-Goal championship tourney and competition in the various leagues.

May Play South Americans.

According to present indications, there will be no formal international competition, tho this is by no means certain. Obviously, play with our old friends of Great Britain is out of the question.

It is possible, however, that some play will be arranged, more or less informally and on short notice, with our South American neighbors.

GOODYEARS WHIP BRUINS, 44-38, IN OVERTIME GAME

Akron's Goodyear basketball team stopped the third place drive of Chicago's Bruins in an overtime game last night in the 132d Regiment armory, 44 to 38. A great uphill fight in the fourth period sent the Bruins into a 36 to 36 tie—the fourth deadlock of the bitter battle—but here the fires died out and Akron ran away with the game in the extra five minutes.

In the preliminary game the Graham Shirons beat the Kayes Sports, 31 to 26.

BRUINS [38].	B	F	P	GOODYEARS [44].	B	F	P
Hogan, f	2	1	1	Huffman, f	4	0	4
Hapac, f	1	1	2	Anderson, f	2	1	3
Novak, c	2	1	2	Pekington, c	6	1	5
Kautz, g	4	2	1	G. Stephens, g	3	2	0
Szukala, g	1	0	2	Vocke, g	2	3	2
Adams, f	3	2	3	A. Anderson, f	1	1	4
McGowan, f	1	0	1	Nagode, c	0	0	1
Johnson, c	0	0	0	Rivlin, g	0	0	0
Linskey, g	1	1	2				
Ball, f	0	0	0				
O'Brien, f	0	0	1				

Free throws missed—Kautz [2], Novak [3], McGowan [3], Hogan, Hapac, Nagode, Pekington, Vocke, Rivlin [2], G. Anderson [2].

Prep Basketball

YESTERDAY'S RESULTS.

Lights.

North Shore Country Day, 18; Chicago Latin, 9.

Heavies.

North Shore Country Day, 26; Chicago Latin, 6.

GAMES TODAY.

Public School League.
Juniors and Seniors.

Steinmetz at Senn.
Waller at Roosevelt.
Phillips at Harrison.
Bowen at Hyde Park.

Seniors.

Marshall at Wells.
Foreman at Austin.
Tuley at Kelvyn Park.
Medill at Crane.
Farragut at Lindblom.
Manley at Kelly.

Juniors.

Du Sable at Gage Park.

Private School League.

North Park at Wheaton, 3:30 p. m.

TODAY'S SELECTIONS

HIALEAH, MIAMI, FLA.
[Fast.]

1—Alohort, Jacobelle, Sir War.
2—Dianapal, Gold Mesh, La Joya.
3—Inscoequel, Here Again, Peep Show.
4—Weisenheimer, Nightland, Cooling Spring.
5—Jelwell, Remarkable, Go Home.
6—The Chief, Charlotte Girl, High One.
7—PIT TERRIER, Kievex, Chance Ray.
8—Buttermilk, Red Rogue, Formal Dress.

SANTA ANITA, ARCADIA, CAL.
[Fast.]

1—Mad Crusader, Blue Streak, Vain Knight.
2—Air Speed, Hi Stranger, Robusti.
3—Dip, Wisbech, Black Legion.
4—Bibliophile, Home Burning, Valdina Joe.
5—Magnificent, Blenaign, String Music.
6—KAYAK II., Lassator, Saint Andrews.
7—Roman Governor, Royal Marlboro, Kantar Run.
8—Sports Writer, Sure Miss, Easy Sailing.

HIALEAH PARK ODDS & JOCKEYS

FIRST RACE—Maidens, 2 year olds, 3 furlongs:

Horse.	P.P.	Wt.	Jockey.	Odds.
Sir War	6	117	R. Howell	2-1
[illegible]				

SECOND RACE—[illegible]

THIRD RACE—[illegible]

FOURTH RACE—[illegible]

FIFTH RACE—[illegible]

SIXTH RACE—[illegible]

Horse.	P.P.	Wt.	Jockey.	Odds.
Charlotte Girl	2	105	P. Roberts	20-1

SEVENTH RACE—Claiming, 4 year olds and up, 1⅛ miles:

Horse.	P.P.	Wt.	Jockey.	Odds.
Pit Terrier	6	115	I. Anderson	7-5
Wanna Hygro	4	106	W. C. Huff	3-1
Brown Slave	2	108	R. L. Vedder	4-1
Brown Queen II.	1	110	Stevenson	8-1
Chance Ray	5	108	L. Haskell	8-1
Strident	7	115	W. Garner	15-1
Kievex	3	111	C. Calvin	20-1

EIGHTH RACE—Claiming, 4 year olds and up, 1 3-16 miles:

Horse.	P.P.	Wt.	Jockey.	Odds.
Big Rover	13	107	H. Maynell	4-1
Merrily San	12	107	W. Emery	6-1
Red Rogue	16	115	W. Eads	4-1
Sir Reg	1	112	E. Arcaro	5-1
Formal Dress	8	104	J. Flinchum	8-1
Betty's Bob	9	109	R. L. Vedder	8-1
Top Queen	10	102	R. Sisto	10-1
Beau Do	7	112	R. Vedder	12-1
Buttermilk	5	102	S. Luce	15-1
Flying Breeze	2	112	C. Mojena	20-1
No Ending	15	112	W. Garner	20-1
Portsmouth	6	112	W. Garner	15-1
Autograph	3	102	W. Eads	15-1
Brown Bomb	11	112	No boy	20-1
Storminess	4	112	J. Leyland	20-1
Rhiniz	14	112	W. Johnson	30-1

SANTA ANITA ENTRIES.

[illegible]

SANTA ANITA RESULTS.

[illegible]

SEVENTH RACE—Purse $1,500, claiming, 4 years old and up, 1 1-16 miles:
Sabueso, 110 [Skelly] 10.00 5.20 3.80
Burgoo Trail, 112 [Corbett] 8.60 5.80
Abdicator, 104 [Bassett] 17.60
Time, 1:47. Hard Lu, Sirstratton, Valdina Babe, Dear Yankee, Creepy Mouse, and Transmitter ran.

EIGHTH RACE—Purse $1,500, claiming, 4 year olds and up, 1¼ miles:
Cayenne, 114 [Westrope] 16.00 7.60 6.20
Sapphire Star, 112 [Malear] 39.80 17.00
Valdina Bob, 106 [Jones] 6.00
Time, 2:06 3-5. Jest Once, Bonsible, Count Valiant, Dohoev, Ginoca, Patan, The Queen, West Acre, and Manila Bay ran.

Daily Doubles

HIALEAH PARK.

Irish Ivy and Walloper $107.00

Coleman Pins Dizzy Davis in Rainbo Fronton Match

Abe Coleman, New York Jewish heavyweight, won his third Chicago match in recent weeks when he defeated Dizzy Davis last night in 16:04 in the Rainbo Fronton arena. Davis conceded the fall when Coleman applied a full Nelson hold.

WHEATON WRESTLERS WIN.

Wheaton college wrestlers team defeated Northwestern 18 to 12 in Wheaton last night.

I. A. C. Members Will See 'All-American Way' Film

THE CHICAGO TRIBUNE'S sports film, "The All-American Way," will be shown in the main dining room of the Illinois Athletic club, 112 South Michigan avenue, tomorrow night. Only members of the club will be invited.

FENGER TO FETE CHAMPIONSHIP ELEVEN TONIGHT

Suspension from State Group Effective Today.

This is the day Fenger High school leaves the Illinois State High School association for an indefinite period. Fenger last night was to conclude its athletic activities with schools outside Chicago by playing a basketball double header with Thornton of Harvey, but the games were canceled because the members of the South Suburban league were eager to be in best possible condition to face two conference opponents this week.

There will be little mourning at Fenger as it departs from the state group. The city football champions, who were indefinitely suspended last week for playing a postseason game in Miami, Fla., Christmas night, will gather with their coaches, Chuck Palmer and Frank Knight, and team supporters in a restaurant on the far south side tonight for the school's regular football banquet.

This afternoon in the Board of Education offices a group representing the principals' committee on athletics will meet with August H. Pritzlaff, Public School league physical education director, to determine whether the league shall join the state association as a unit or sever all relations with the state group. The committee's recommendations will be presented to principals of all Chicago schools at their meeting Feb. 5.

Fenger and nine other schools had joined the state association for 1941. They include Lindblom, Sullivan, Lake View, Steinmetz, Morgan Park, Lane Tech, Wells, Crane Tech, and Roosevelt. Altho there were no official statements it is believed that the principals will demand Fenger's reinstatement if they decide on block membership in the state group.

Other College Basketball

LAST NIGHT'S RESULTS.

La Grange J. C., 60; Morton J. C., 37.
Joliet Junior, 41; Centralia Junior, 9.
Shurtleff, 37; McKendree, 17.
Maryville [Mo.], 36; Kirksville, 35.
Concordia [Minn.], 46; St. John's, 40.
Manchester, 43; Central Normal, 35.
Parsons, 54; Iowa Central, 41.
Tufts, 31; Brown, 27.
Sterling, 42; Emporia, 34.
Tulsa, 33; Pittsburg [Kas.], 29.
Baker, 40; Ottawa [Kas.], 26.
Canyon [Tex.], 67; Hardin Simmons, 0.
Stevens, 42; Haverford, 39.
Virginia M. I., 64; Maryland, 30.
Rochester, 47; Hamilton, 29.
Clark, 34; Holy Cross, 29.
Lafayette, 48; Drexel Tech, 33.
Amherst, 49; Wesleyan, 36.
Albion [Idaho], 35; Idaho So., 33.
Washington-Jefferson, 59; Waynesburg, 41.
Seton Hall, 41; Villanova, 29.
Washington and Lee, 41; Virginia Tech, 29.
Ohio Wesleyan, 37; Miami, 35.
Otterbein, 33; Wooster, 31.
Rio Grande, 52; Ashland [Ky.], 50.
Bluffton, 31; Findlay, 26.
Mount Union, 49; Denison, 35.
Baltimore, 76; Princeton Seminary, 24.
Concord, 52; Roanoke, 39.
Dickinson, 49; Delaware, 34.
Colgate, 66; Hobart, 44.
George Washington, 37; Furman, 36.
Massachusetts State, 48; Williams, 34.
Morris Harvey, 49; Potomac State, 43.
Defiance, 63; Tiffin, 49.
Alfred, 37; Hartwick, 28.
Niagara, 46; John Carroll, 30.
American International, 42; Wagner, 39.
Brooklyn, 40; Hofstra, 33.
Louisiana Normal, 45; Centenary, 32.
Transylvania, 49; Louisville, 42.
Berea, 45; Eastern Kentucky, 42.
Stevens, 42; Haverford, 39.

GAMES TONIGHT.

Wheaton at Elmhurst.
Herzl at Wilson.
Nebraska at Kansas State.
Millikin at North Central.
Blackburn at Illinois college.
Iowa Wesleyan at St. Ambrose.

Mize to Shed Fat Early in Effort to Top Ruth's Mark

St. Louis, Mo., Jan. 15 (AP).—A former manager of the Cardinals once said if Johnny Mize would start a season without being overweight he'd hit so many home runs that Babe Ruth's record of 60 would be in real jeopardy.

Last year Mize reported fat, played the early part of the season wearing a rubber sweat shirt and yet managed, despite a poor beginning, to lead both leagues in homers with 43.

The big first baseman, who acknowledged an average of close to .999 at the food plate this winter, admitted today he was 20 pounds heavier than his best playing weight of 215 pounds. This year Mize is going into training four weeks early in an effort to get into condition before reporting at the Cardinals' spring camp in St. Petersburg, Fla., Feb. 28.

"I'm going to Hot Springs about Feb. 1," he said, "and take the baths and play some golf to lose weight. I hope to take off at least 15 pounds before I go to Florida."

Vic Ronchetti, Freisinger Win in Ice Derby

Table of Points

C. Y. O.	390	Barrett A. C.	20
Northwest S. C.	310	Swift S. C.	20
Elgin S. C.	100	Pierce S. C.	20
Glen Ellyn S. C.	80	Farragut S. C.	10
Tilden S. C.	70		

Leo Freisinger and Vic Ronchetti traded first and second places in the 220 yard and mile events, respectively, in the George F. Barrett A. C. skating Derby before 2,000 in Waveland park last night. The meet was run on perfect ice. The course is that over which The Tribune's Silver Skates Derbies are to be held Saturday and Sunday.

Freisinger captured the 220 yard event in 18.8 seconds, followed by Ronchetti and Bernie Canatta. Ronchetti's time in the mile was 3 minutes. Freisinger, in second place, was followed by Steve Gadus. The two results, both slams for the C. Y. O., were a major factor in building up the C. Y. O.'s winning total of 390 points. The Northwest Skate club was second with 310.

The C. Y. O. also captured the mile relay, the team of Freisinger, Ronchetti, Lowell Miller, and Canatta finishing nearly a half lap ahead of the Northwest team in 2:34.5.

Elaine Bogda Gordon of Northwest won the senior women's 440 yard event in 47.4 seconds. Bessie Laga of the Barrett A. C. was second, and Sid Steffen of the C. Y. O. third.

Other winners:

Junior boys' 880—Donald Fahrenbach, C. Y. O. Time, 1:29.2.
Juvenile boys' 880—Jerry Fahrenbach, C. Y. O. Time, 1:39.2.
Midget boys' 220—Larry Carney, C. Y. O. Time, :25.3.
Intermediate boys' 880—Marvin Thompson, Northwest S. C. Time, 1:30.1.
Class AA men's 880—John Tennant, Elgin S. C. Time, 1:25.6.
Class B men's 880—Louis Pantle, Northwest S. C. Time, 1:29.9.
Class C men's 880—Alex Aquilino, C. Y. O. Time, 1:28.1.
Novice men's 880—Norbert Mossing, C. Y. O. Time, 1:33.
Class B women's 440—Martha Damron, Tilden S. C. Time, :52.9.
Intermediate girls' 440—Shirley Klaris, C. Y. O. Time, :47.
Junior girls' 440—Caroline Diber, Glen Ellyn S. C. Time, :52.1.
Juvenile girls' 220—Mary Allen, Northwest S. C. Time, :24.7.
Midget girls' 220—Alice Mikkelsen, Northwest S. C. Time, :26.7.

HAWKS PLAY 3D TIME TONIGHT IN CANADIENS' RINK

Return Tomorrow to Meet Boston Sunday.

BY EDWARD BURNS.

The Hawks will play hockey in Montreal tonight, but they'll lose little time in retracing the 857 miles between Montreal and Chicago. They must be back home to entertain a full house for their game with Boston in Chicago Stadium Sunday night.

The Hawks will take to the Canadiens' ice tonight with confidence born of a 3 to 1 victory over the Montreal boys here on Jan. 9, but needed caution is supplied by the fact they lost, 7 to 5, the last time they were in Montreal on Dec. 26.

It will be the third game the Hawks have played in Montreal this year. They also won, 3 to 1, on Nov. 10. In Chicago they were tied by the Canadiens, 4 to 4, on Nov. 17, after having led, 3 to 0, early in the contest. In the game on Jan. 9, however, they came from behind to tie the score in the third period, then added a couple in the overtime.

Unbeaten with Lo Presti.

Red MacKay rejoined the Hawks in Montreal, having been recalled from Providence where he was sent after Johnny Mariucci had captured his job following an injury to MacKay.

The Hawks will be seeking to rise above the .500 mark tonight. They have won 10 and lost 10, tied five. They also will be out to prolong a three game winning streak and a string of no defeats in the four games they have played since Sammy Lo Presti became their goalie.

Joe Cooper, defense man who was playing the best hockey of his career until he suffered a fractured fibula in last Sunday night's game here, a break that was not suspected until Tuesday, was resting well at Garfield hospital yesterday.

PENALIZE FREE FOR ALLS.

New York, Jan. 15 (AP).—In an effort to discourage free-for-all fights, the governors of the National Hockey league today decided upon automatic fines of $25 each for players taking part in fights which they do not originate.

Believing occasional clashes inevitable, the governors exempted the original combatants. The latter are subject only to such penalties as the referee may impose.

Two rule clarifications were agreed upon. Both are effective immediately. They are:

1. If a player hits the puck with his stick raised above his shoulder the referee shall instantly blow his whistle and any puck shot into goal on such an action will not count as a score.

2. Should a player propel a puck into the crease of the opponent club and should this puck become loose and available to another player of the attacking side, the puck should be considered in the crease legally and any goal scored on the play will be legal.

Maj. Frederic McLaughlin of Chicago and league president Frank Calder were appointed to discuss a new agreement with the American Hockey association. They will met with George Higgins, A. H. A. president, in Chicago Sunday.

Generation AFTER Generation—

Those in the know... ask for

OLD CROW

Bottled-in-Bond
KENTUCKY STRAIGHT BOURBON WHISKEY

Made in the same old-time way, at the same site—in Kentucky—yet Old Crow's price today is most moderate for a fine whiskey.

Also available in 93 Proof. Not Bottled-in-Bond. This whiskey is 4 years old.

100 Proof

Copyright 1941, National Distillers Products Corporation, New York

Distributed by: Pioneer-Atlas Liquor Company, Chicago, Ill.

Santa Fe

You'll like the Courier-Nurses on the Scout

DAILY CHAIR CAR-TOURIST PULLMAN TRAIN TO CALIFORNIA

The Courier Nurses on the Santa Fe Scout—all trimly uniformed graduate nurses—help mothers with babies and children, administer to invalids and the aged, and assist all other passengers requiring their friendly and free service.

You'll like the Scout, too!

The Santa Fe Scout provides swift daily service from Chicago and Kansas City to Los Angeles and San Francisco.

Air conditioned from end to end, the Scout carries stainless steel chair cars (new ones for women and children), tourist-Pullmans, a club car for tourist-Pullman patrons, and diner serving delicious Fred Harvey table d'hote meals to all patrons for only 90c a day.

Carlsbad Caverns
All-Expense Side Trip
(from Clovis, New Mexico)
$9.75
(Plus a small berth charge in a through Scout tourist-Pullman)
• Ask for details •

ASK ABOUT TRAVEL CREDIT PLAN FOR SANTA FE TRIPS

For full details, consult:

A. C. DEVLIN, D. P. A., SANTA FE RY.
179 W. Jackson Blvd., Chicago, Ill., Phone: HAR. 4900 or Dearborn Sta. HAR. 9830

Santa Fe

I'M TELLING YOU Something!

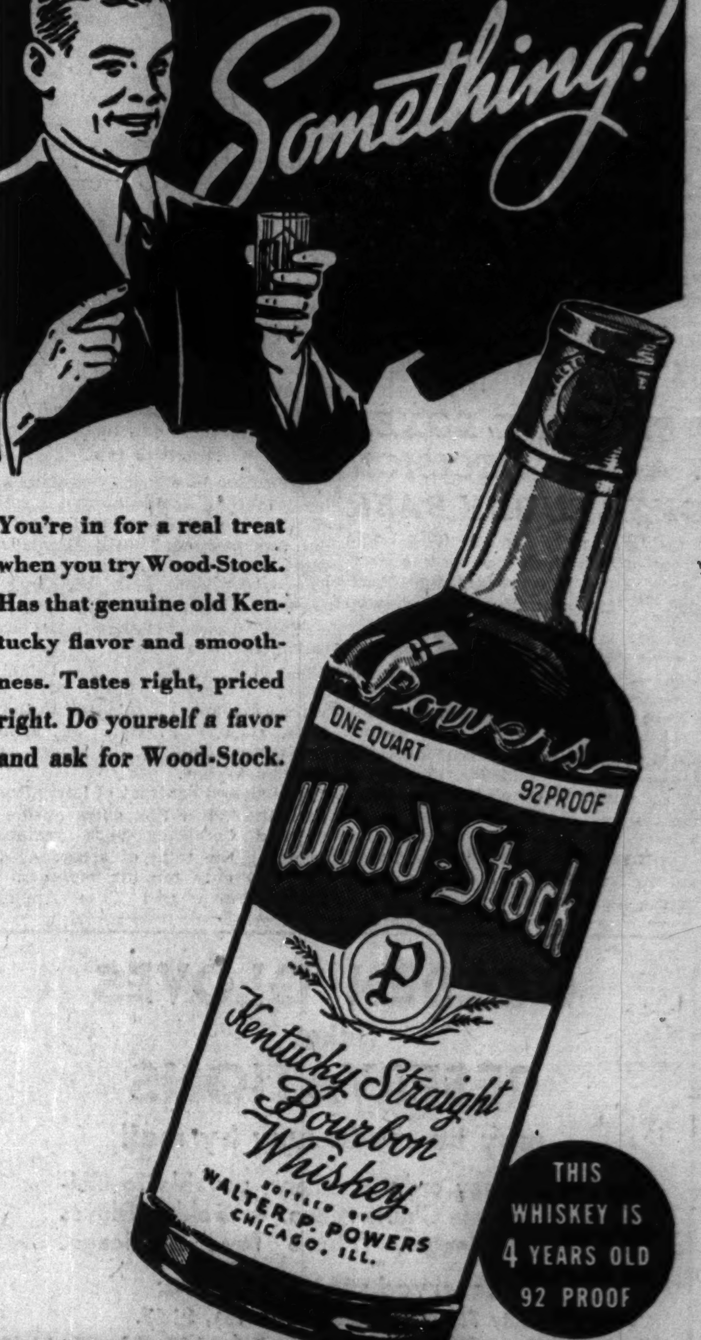

You're in for a real treat when you try Wood-Stock. Has that genuine old Kentucky flavor and smoothness. Tastes right, priced right. Do yourself a favor and ask for Wood-Stock.

THIS WHISKEY IS 4 YEARS OLD 92 PROOF

WALTER P. POWERS
Distiller . . . CHICAGO

HARRY P. WEBER, TRANSIT EXPERT, ATTORNEY, DIES

General Counsel for City Surface Lines.

Harry P. Weber, veteran Chicago attorney and traction expert, died yesterday in St. Luke's hospital. He was 71 years old and lived at 1640 East 50th street.

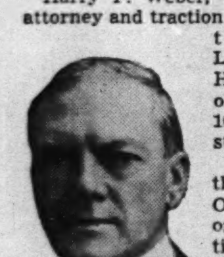

Harry P. Weber.

Mr. Weber was the author of "An Outline History of Chicago Traction," which he wrote in 1936 and which has become a standard reference in traction matters. He also was vice president and general counsel for the Chicago City Railway company and in recent years was general counsel for the Chicago Surface Lines.

He was graduated from Harvard university law school in 1897. In 1898 and 1899, he served as assistant attorney general of the Territory of Hawaii and afterward began his legal practice in Chicago. He served as assistant corporation counsel and also as special attorney for the city in various traction litigation.

Mr. Weber was a member of the Chicago, Illinois, and American Bar associations, and of the University, Quadrangle, Harvard, Law, and Lake Zurich Golf clubs.

Surviving is a brother, Ralph, of Santa Monica, Cal. Funeral services will be held at 4 p. m. tomorrow in the chapel at 200 East Erie street. Burial will be in Barry, Pike county, where he was born.

COUPLE KILLED AS TRAIN HITS SKIDDING AUTO

A man and a young woman were killed early today when their automobile was struck by a Pennsylvania railroad passenger train at the State street crossing in Calumet City. The victims were Alvin C. Gueshow, 38 years old, 15830 Troy street, Markham, and Miss Martha Berry, 28, of 649 State street, Calumet City, a waitress. She formerly lived in Bicknell, Ind.

Icy pavement contributed to the accident. Gueshow tried to stop as he saw the approaching train, but his car skidded in front of the train. Flicker signal lights were working at the time.

Burton Krohn, 20, grocery clerk in New Lenox, Will county, was killed yesterday when his delivery truck was struck by a Chicago bound Wabash passenger train at a crossing three miles northeast of New Lenox.

John J. Zielinski, 26, of 8506 Houston avenue, died in South Chicago hospital of injuries incurred on Jan. 8 when the automobile in which he was riding plunged into a ditch at Avenue O and 129th street.

Up to 4 p. m. yesterday 45 persons had been killed in traffic accidents in Cook county since Jan. 1. Of these, 33 were killed in Chicago, where 912 were injured during the same period.

GREELEY SISTERS WILL ESTATES TO EACH OTHER

Two wills drawn in 1897 by two sisters were filed yesterday in the McHenry county Probate court at Woodstock. They were the wills of the Misses Kate and Harriett Greeley of Richmond, noted dress designers in Chicago 50 years ago. Both died last month, and each had left her estate to the other.

Miss Kate Greeley's estate was estimated at $32,500, and her sister's at $65,000. Two remaining sisters and two brothers, who will share the combined estates, asked that the First National Bank of Chicago be appointed administrator.

The heirs are Mrs. Harry Daveler of Elgin; Mrs. Mary Stone of Richmond; Henry F. Greeley, also of Richmond, and Edward Greeley of Alden, Minn.

LORD WAKEFIELD DIES; NOTED FOR PHILANTHROPIES

LONDON, Jan. 15 (AP).—Viscount Charles Cheers Wakefield, 81 years old, noted philanthropist, died today in Beaconsfield. Lord Wakefield, who made his fortune in oil, was a patron of British enterprise in auto and speedboat racing and civil aviation.

Lord Wakefield, lord mayor of London from 1915 to 1916, was elevated to the peerage as a baron in 1929 and made a viscount in 1934. As head of the British Sulgrave delegation, he presented statues of Burke, Pitt, and Bryce to the American cities of Washington, Pittsburgh, and New York in 1922.

Autoists Warned of Ice Hazard on Midwest Roads

The Chicago Motor club warned last night that most of the highways west of Chicago to the Rocky mountains and east to Buffalo, N. Y., are covered with ice and snow. The ice coating extends southward to a line passing thru Kentland, Ind., and Peoria, Ill. In Minnesota and South Dakota there is snow, some of it heavy.

[ADVERTISMENT]

WAKE UP YOUR LIVER BILE—

Without Calomel—And You'll Jump Out of Bed in the Morning Rarin' to Go

The liver should pour 2 pints of bile juice into your bowels every day. If this bile is not flowing freely, your food may not digest. It may just decay in the bowels. Then gas bloats up your stomach. You get constipated. You feel sour, sunk and the world looks punk.

It takes those good, old Carter's Little Liver Pills to get these 2 pints of bile flowing freely to make you feel "up and up." Get a package today. Take as directed. Amazing in making bile flow freely. Ask for Carter's Little Liver Pills. 10¢ and 25¢.

LITTLE ORPHAN ANNIE: To Have and to Hold

HAROLD TEEN — MEOW!

OBITUARIES

Ernest S. Klempner.

Private funeral services were held yesterday for Ernest S. Klempner, portrait artist, who died of a heart ailment on Tuesday in his home at 632 Garrett place, Evanston. Mr. Klempner was 74 years old, a native of Vienna. He painted the portraits of many world figures, among them Lord Northcliffe, Lord Asquith, Lady Randolph Churchill, former President Hoover, and Enrico Caruso. He also made an etching of King George V. Some of Mr. Klempner's paintings hang in the Chicago Historical society, Northwestern university, and Passavant hospital. He leaves his widow, Mary Jean, and two daughters, Mrs. Robert T. Herridge and Miss Jean Klempner, both of New York City.

Clarence T. Morse.

Funeral services for Clarence Tomlinson Morse, a Chicago attorney for more than 50 years, will be held at 3 p. m. tomorrow in the chapel at 2701 North Clark street. Mr. Morse died Tuesday of a heart attack in his home at 444 Diversey parkway. He was 75 years old. Mr. Morse was a member of the Chicago Bar association and the Chicago Law institute. He was a trustee of the village of Winnetka from 1909 to 1911 and from 1900 to 1909 he was a New Trier Township High school trustee. A son, Huntington T. of Washington, D. C., survives.

John N. Recktenwald.

Funeral services for John N. Recktenwald, former North Chicago police chief, will be held at 2 p. m. tomorrow in the chapel at 408 North Sheridan road, Waukegan. Mr. Recktenwald, a retired building contractor, died Tuesday night in St. Therese hospital in Waukegan. He lived at 1863 Park avenue, North Chicago. His widow, Estella, and a daughter, Mrs. Mary Kuehnle, survive.

Mrs. Mary Parker Cannell.

Funeral services for Mrs. Mary Parker Cannell, a former Chicagoan, will be held Saturday in her home in Berlamont, Mich., where she died Tuesday. Mrs. Cannell was 82 years old. She lived in Chicago from 1860 until 1915, and at the time of the fire of 1871 resided near O'Brien and Jefferson streets. A daughter, Mrs. Bessie Smiley, survives.

Prof. W. A. Heidel.

Middletown, Conn., Jan. 15 (AP).—Prof. William A. Heidel, 73, research associate for the American Council of Learned Societies, died today. An authority on Greek literature, Prof. Heidel retired from the Wesleyan university faculty in 1936. He once was an instructor at the University of Chicago. He was born in Burlington, Ia.

Peter Olling.

Peter Olling, a masonry contractor in Zion for 39 years, died yesterday in his home at 2813 Elim avenue in that city. A native of Denmark, he was 69 years old. His widow, Christine, two daughters, and three sons survive. Funeral services will be held Saturday in Grace Missionary church.

Henry Goldmark.

Nyack, N. Y., Jan. 15 [Special].—Henry Goldmark, retired civil engineer and associate of the late Gen. G. W. Goethals in construction of the Panama canal, died here today of injuries received last night when he was struck by an automobile. His father, a member of the old Austro-Hungarian parliament, representing Hungary, is credited with having discovered the use of amorphous phosphorus in manufacture of safety matches. The father fled from Europe for political reasons in 1851. From 1891 to 1896 Henry Goldmark worked in Chicago, helping design buildings for the Chicago World's Fair of 1893.

Mrs. Bertha C. Lindquist.

Funeral services for Mrs. Bertha C. Lindquist, a resident of Chicago since 1870, will be held at 1:30 p. m. today in the home of her son-in-law, Arthur Kussman, at 7545 Stewart avenue. Mrs. Lindquist died Tuesday. She was 93 years old. She came to Chicago 71 years ago from Sweden. Five months after her marriage to Peter Lindquist, an interior decorator, in 1871, their home at Sedgwick street and Chicago avenue was destroyed in the great fire. She lived in the Englewood district for more than 50 years.

Daniel M. Webster.

Funeral services for Daniel M. Webster, who died Tuesday in his home at 384 York street, Elmhurst, will be held at 3 p. m. tomorrow in the chapel at 134 York street in the suburb. Burial will be in Mt. Emblem cemetery. Mr. Webster, who was 53 years old, was the head of the Webster Equipment company, machinery sales and distributing concern in Chicago. He leaves his widow, Anne; a daughter, and three sons.

Charles F. Congleton.

Funeral services for Charles F. Congleton, former Chicago capitalist, who died Monday in Los Angeles, Cal., will be held tomorrow at Glendale, Cal. He was 89 years old. He moved to the west coast years ago. A sister, Miss H. Congleton of Wheaton, survives.

George C. Cramer.

Peoria, Ill., Jan. 15 [Special].—George C. Cramer, 61, president of Peoria Record Publishing company, resident of Peoria for more than 35 years, died today. Before establishing the Daily Record, a legal paper, Cramer published a weekly newspaper at Mackinaw.

Edward F. Riegelmann.

New York, Jan. 15 (AP).—Edward F. Riegelmann, retired state Supreme court justice and former borough president of Brooklyn, died of a heart ailment today at the Brooklyn home of his niece, Mrs. Mabel Steiner.

Dr. Samuel Howard Archer.

Atlanta, Ga., Jan. 15 (AP).—Dr. Samuel Howard Archer, 70, president emeritus of Morehouse college, died today. He retired as president in 1938 after concluding 33 years of service with the college.

William Henry Capen.

Mountain Lake, N. J., Jan. 15 [Special].—William Henry Capen, 50, assistant vice president of the International Telephone and Telegraph corporation and an expert on telephone transmission engineering, died today. From 1914 to 1924 Mr. Capen was with the Western Electric company. In 1924 he became connected with the International Western Electric company. He had worked in Europe and in Japan, coöperating with governments and advising them as on the design and installation of radio, cable, telegraph, as well as telephone communications.

Mrs. Cordelia Smith.

Mrs. Cordelia Smith, a long time resident of Deer Creek, Ill., died yesterday after a prolonged illness at the home of her daughter, Mrs. George J. Chiles, 733 Waveland avenue. Mrs. Smith was 86 years old and was the widow of Col. Wilson S. Smith. She was one of the oldest settlers of Tazewell county. Surviving her are two daughters, Mrs. Chiles, Mrs. Lottie Ferguson of Bagley, Ia.; a son, Shelby A. Smith of Deer Creek, Ill.; nine grandchildren and nine great-grandchildren, all of Iowa. Interment will be in Deer Creek.

Michael de Sherbinin Jr.

Prof. Michael de Sherbinin, 3504 Southport avenue, a member of the former Russian nobility, was notified last night of the death of his son, Michael Jr., 47 years old, in New York City. The younger de Sherbinin, who was born in the Ukraine, had lived in the United States and Canada for 40 years. He leaves his widow, and two sons, Jack Michael, a student at Dartmouth college, and Robert, attached to the coast guard academy at New London, Conn. His home was in Mount Vernon, N. Y.

Stanley W. Haremski.

The funeral of Stanley W. Haremski, an attorney in Chicago and Cicero for more than 40 years, will be held at 10 a. m. tomorrow in the Mary Queen of Heaven church, 24th street and 53d avenue, Cicero. Mr. Haremski died Monday at the age of 73. His home was at 5206 W. 24th street, Cicero. Surviving are his widow, Lucille; a daughter, Mrs. Myra Law, and two sons, Richard and Ralph.

LOW FUNERAL COSTS

Metal Caskets as low as $135

NORTH—Belmont at Clark
SOUTH—Michigan at Eighteenth
WEST—Madison at Western

Hursen
FUNERALS

UNDERTAKERS.

Lain & Son
Funeral Service Information

SOUTH SIDE CHAPEL,
63D AND HARVARD-AVENUE.

THURSDAY.

GLASGOW—Harry A.	3 p. m. at chapel.
WALSH—Mattie.	1 p. m. at chapel.
WATTERS—Eldred E.	2 p. m. at chapel.

FRIDAY.

HUTCHISON—Marinda L.	11 a. m. at chapel.
LILL—Caroline W.	2 p. m. at chapel.
MULVEY—Thomas P.	10 a. m. in church.
NEILL—Henrietta.	3 p. m. in church.
TRIPP—Margaret B.	11 a. m. at Graceland chapel.
VEITCH—Josephine.	3 p. m. at chapel.
WATTS—Joseph P.	10 a. m. at chapel.

SATURDAY.

DE VERE—Eugene L.	3 p. m. at chapel.
WILSON—Lucy E.	11 a. m. at Mount Hope.

NORTH SIDE CHAPEL,
5501 N. ASHLAND-AVENUE.

THURSDAY.

HETZEL—August.	10 a. m. in church.
SHERRIFF—Virginia L.	2 p. m. at chapel.
WINDBIEL—Mary.	10 a. m. in church.

FRIDAY.

KLEIN—Julius H.	1 p. m. at chapel.
LAUTH—Elizabeth.	3 p. m. at chapel.
STROMBERG—Victor H.	2 p. m. at chapel.

SATURDAY.

BECK—Sera O.	3 p. m. at chapel.
LINDQUIST—Amanda.	2 p. m. at chapel.

SERVICES TO BE ARRANGED.
CHALLANDER—Elmer.
GESLER—James F.

MONUMENTS AND MAUSOLEUMS.

CEMETERY MARKERS, MONUMENTS AT savings. Sears-Roebuck State-st. Basement.

CEMETERIES.

VISIT WESTLAWN. ALL JEWISH. Full perpetual care—no taxes or assmts. 6 grave lot, $225. Completely improved. 7801 W. Montrose or phone WABash 9760.

BEAUTIFUL Ridgewood — Owner sacrificing 8 grave lot, $125. Van B. 1191.

BISHOP DU BOSE, NOTED FOR BIBLE RESEARCH, DIES

Nashville, Tenn., Jan. 15 [Special].—Bishop Horace Mellard Du Bose, 82, for more than half a century a minister, editor and administrator of Southern Methodism, and well known for his interest in archaeology, died at his home here today. He had been ill two years.

Du Bose was a retired bishop of the Southern Methodist church. He was a member of the unification committee which tried in 1916 to work out a basis of reuniting the north and south Methodist churches. In 1921 he was a commissioner to the Methodist ecumenical conference in London.

Archaeology and a search for proofs of biblical history comprised his chief avocation. He did considerable research work on prehistoric races in southwestern states and Mexico, and in 1926 was associated in excavations at the site of Shechem in Palestine, which uncovered traces of five civilizations and tried to discover the tomb of Joseph.

STANLEY YOUNG'S WIDOW FILES A CLAIM FOR $90,000

claim for $90,000 was filed in ate court yesterday against the estate of Stanley de Korwen Young, an heir to the $50,000,000 estate of his grandfather, Otto Young, pioneer Chicago merchant. The claim was filed by Stanley Young's widow, Ruth, of 900 North Michigan avenue.

Mrs. Young asserted in her bill that the $90,000 was unpaid on a $100,000 separate maintenance award which she received in court in April, 1940. The money was to be paid at the rate of $20,000 yearly over five years.

Stanley Young died last Aug. 29 in New York City at the age of 27. The grandfather, who died in 1906, left an estate then valued at $20,000,000. The estate has increased in value until it is now estimated at $50,000,000. Otto Young was a Chicago jeweler, and for many years was a partner in the Fair store.

DEATH NOTICES

In Memoriam.

CARLETTI—Teresina Carletti. A tribute of love everlasting to the memory of an angel mother, who left us 25 years ago today. SUE AND ADA.

FITZGIBBONS—Minnie Fitzgibbons. In fond memory of our dear mother, who passed away four years ago today. LOVING CHILDREN.

LAWRENCE—Richard L. Lawrence, Jan. 16, 1939. In memory of our beloved husband and dad.
God took him home, it was His will,
Within our hearts he liveth still.
LOVING WIFE AND DAUGHTER.

SALHINGER—Georgiana Salhinger, Jan. 16, 1940. HUSBAND AND DAUGHTER.

ALLWELL—Bernard Allwell, Jan. 15, beloved husband of Emily Lord Allwell, fond father of Mrs. Emily Herdman, Mrs. Mary Hamer, Mrs. Lillian Hedge, Mrs. Adeline LaCorte, and Bernard Jr. Funeral Saturday, 9:30 a. m., from chapel, Jeffery boulevard at 77th street, to St. Felicitas church. Mass, 10 o'clock. Interment St. Mary's. South Shore 8822.

ANDERSON—Ernest A. Anderson, beloved husband of Susan, dear father of Don and Jane, grandfather of Donnie, brother of Clarence of Muskegon Heights, Mich. Services at chapel, 851 E. 75th street, Saturday, Jan. 18, at 2:30 p. m. Interment Evergreen cemetery. Past master of Pythagoras lodge, No. 1018, A. F. & A. M., past commander of Verdun post, No. 472, American Legion.

ARMSTRONG—Arthur D. Armstrong, beloved husband of Edith Armstrong, nee Locke; loving father of Arthur Dillworth Armstrong Jr., fond son of Jessie D. Maxwell, brother of Mary and Helen. At rest and funeral services in chapel, 4717 Broadway, Friday, Jan. 17, at 2 p. m. Interment Rosehill. Pittsburgh, Pa., papers please copy.

ARMSTRONG—Jane Armstrong [nee Kennedy], beloved wife of the late Robert S., fond mother of Nell and James Armstrong. Funeral from chapel, 7949 S. Halsted street, Friday, 10 a. m., to St. Kilian's church. Burial Holy Sepulchre cemetery.

BALDAUF—Edyth Irma Baldauf [nee Van Buskirk], of Navarre, O., formerly of Villa Park, Ill., dearly beloved wife of the Rev. Robert J. Baldauf, dear daughter of Edith and John, sister of Miriam Guthrie. Resting at chapel, 134 S. York street, Elmhurst, Ill., until Friday noon. Services Friday, 2 p. m., at St. Peter's church, Elmhurst. Interment Mount Emblem.

BARNHOUSE—Emily Louise Barnhouse of 1636 Elmwood avenue, Wilmette, mother of Mrs. Ruth Leuer Lindberg and Donald Barnhouse, grandmother of Barbara, Nancy, and Dona Barnhouse. Services Friday, 2:30 p. m., at funeral home, 1118 Greenleaf avenue, Wilmette. Interment Memorial Park.

BAUER—Marie M. Bauer, Jan. 15, 1941, age 84 years, suddenly, of 5862 N. Kenneth avenue, wife of the late Henry C., beloved mother of Albert P., Louise Schroeder, Marie McGregor, Anna Bischoff, Clara Stettler, Frieda Bauer, Henry C., and the late Fred J., grandmother of eight grandchildren and three great-grandchildren. Resting at funeral home, 6208-10 N. Western avenue. Services Saturday, Jan. 18, at 2 p. m. Interment Montrose.

BECK—Sera O. Beck of 1758 Sunnyside avenue, Jan. 15, 1941, beloved mother of Melville Beck, Muriel Bailey, and Genevra Beck, grandmother of Ruth and Alice Bailey, sister of Arthur Swanson, Mrs. Ophelia Engelhard, and Mrs. Frances Michels. At chapel, 5501 N. Ashland avenue, where services will be held Saturday, Jan. 18, at 3 p. m. Interment Rosehill.

BEHRENS—Jennie Behrens [nee McKenzie], Jan. 14, of 1019 Wisconsin avenue, Oak Park, beloved wife of the late Paul J., devoted mother of Gertrude, William J., Jessie V., and the late Jean and Florence M. Services Friday, Jan. 17, at 3 p. m. at chapel, 124-126 Madison street, Oak Park, at Lombard avenue. Interment Woodlawn.

BILEK—Kate Bilek, Jan. 13, age 64, beloved daughter of the late Michael and Rose Bilek, dear sister of Miss Elizabeth Mo-rooney. Funeral Friday, Jan. 17, at 8:30 a. m., from the home of her niece, Mrs. Anna Kocka, 731 W. 26th street, to St. John Nepomucene church, 30th and Lowe avenue. Interment St. Adalbert's. For particulars call Victory 1623, or Victory 7753.

BIRKENSTEIN—Sigmund L. Birkenstein, beloved husband of Muriel [nee Beach], dear father of Muriel Clare and David Beach, devoted son of the late David and Clara. Funeral services Thursday, 2 p. m., at chapel, 5206 Broadway.

BLAZY—Frank Blazy, loving husband of Anna, beloved father of Gloria and Constance, fond son of Andrew and Lucy Blazy, brother of Mrs. Mary Pijanowski, Anna, and Joseph. Funeral Saturday, 9:30 a. m., from chapel, 1006 N. Western avenue, to St. Helen's church. Interment St. Adalbert's.

BOEGER—George Boeger of 148 Clara place, Elmhurst, Ill., beloved son of the late William and Wilhelmie, brother of William, Henry, Adeline, and Emilie. Funeral Saturday, 2 p. m., at chapel, 134 S. York-st., Elmhurst, Ill. Interment Boeger cemetery.

BORN—Clara Born, beloved wife of Julius, sister of Rudolph Wendt. Services Friday, 2 p. m., at funeral home, 1732 Wilson avenue. Interment Graceland.

BRUECK—Lambert Brueck, husband of the late Barbara, nee Frank; fond father of Thomas, brother of Jacob, Catherine, Anna, Joseph, and the late Matthias and Fred. Funeral Saturday, Jan. 18, at 8:30 a. m., from chapel, 2046 W. 23d street, to St. Paul's church. Interment St. Boniface cemetery. Information, Canal 0537.

BRUEDERLE—Sophie Rebstock Bruederle, of 2900 Quinn street, beloved wife of the late Valentine Bruederle, dear mother of William, Frank, Rose, and Frances Bruederle. Funeral Friday, 9:30 a. m., from funeral home, 712 West 31st street, to Immaculate Conception church. Interment St. Mary's. Information, Victory 1158.

COHEN—Julia Cohen, late of 1551 S. Kedvale avenue, formerly of 2308 Iowa street, beloved wife of Abe, fond mother of Irving, Sarah Pollyea of Los Angeles, and Mildred Rubin. Funeral services Friday, Jan. 17, at 1 p. m. at chapel, 3654 W. Roosevelt road. Interment Jewish Waldheim. Please omit flowers.

CONGLETON—Charles F. Congleton, Los Angeles, Cal., formerly of Chicago, brother of Miss H. Congleton of Wheaton, Ill. Services 2:30 p. m. Friday, Jan. 17, in Forest Lawn cemetery chapel, Glendale, Cal. Interment Forest Lawn mausoleum.

DAVIS—James Carey Davis III., member Black Horse troop, 106th cavalry, suddenly, beloved son of Mrs. S. R. Plattenburg, and the late James Carey Davis Jr., fond brother of Janet E. Davis. Funeral from residence, 2828 Sheridan road, Thursday, Jan. 16, 1941, at 9:30 a. m. to Our Lady of Mount Carmel church. Interment Calvary.

DE VERE—Eugene L. De Vere, 1335 N. Lavergne avenue, Jan. 15, 1941, beloved husband of Florence M. De Vere, father of Mrs. Marie Garo. At chapel, 63d and Harvard, where services will be held Saturday, Jan. 18, at 3 p. m. Interment Cedar Park.

EARLY—Thomas J. Early, beloved husband of Marie, fond brother of Anna, Ward, Lillian, and the late John. Funeral Saturday, Jan. 18, at 10 a. m., from late residence, 1304 E. 73d street, to St. Laurence's church. Interment St. Peter's cemetery, Niles Center. Member of Calumet camp, No. 8958, M. W. of A.

EKELMANN—Ernest Ekelmann, Jan. 14, 1941, dearly beloved husband of the late Elizabeth Ekelmann, devoted father of Mrs. Frieda Mills, Paul, Alfred, and Robert Ekelmann, grandfather of six grandchildren. Funeral services Friday at 1:30 p. m. at his late residence, 6831 S. Oakley avenue. Interment Mount Greenwood.

ENDERS—Anna Marie Enders, Jan. 14, beloved wife of the late Christ, fond mother of John, George, and the late Edward S. Services at funeral home, 2917 S. Michigan avenue, Friday, 2 p. m. Interment Oak Woods cemetery.

FEENEY—See Anna McNulty notice.

FISCHER—Flora E. Fischer, Jan. 14, at Webster, Wis., sister of Harold Fischer. Services Saturday, Jan. 18, 3 p. m., at chapel, 214-216 S. Western avenue, at Jackson boulevard. Interment Oakridge. At chapel after 2 p. m. Friday.

FITZPATRICK—Grace Fitzpatrick, aunt of Mary Grace, Nora, and Bridget Fitzpatrick. Funeral from chapel, 1158 N. Clark street, Friday, Jan. 17, at 9 a. m., to Holy Name cathedral. Interment St. Joseph's cemetery.

FORTE—Dominick Forte, beloved husband of Josephine, fond father of Nick, Anthony, Frank, and the late Pasquale. Funeral Friday, Jan. 17, from chapel, 619 S. Ashland boulevard, 9 a. m., to Our Lady of Pompeii church. Burial Mount Carmel cemetery. For information, Nevada 2828.

FRANKOWSKI—Pearl Frankowski, 1735 Atchison avenue, Whiting, Ind., age 72, Jan. 14, 1941, mother of Dr. C. E. and Matthew Frankowski, aunt of Stanley Antkowiak and Mary Kredlo. Funeral Saturday, 10 a. m., from chapel, 2031 Indianapolis boulevard, Whiting, 10:30 a. m., to St. Adalbert's church, Whiting. Interment Holy Cross cemetery, Calumet City, Ill.

GRIMMS—Louis T. Grimms, beloved husband of Ida [nee Schultz], fond father of Martha Ebel, Florence, Adeline Fromm, and Walter W., grandfather of eight grandchildren and one great-grandchild, brother of Mrs. Ida Stach. Funeral Friday at 2 p. m. from Jehovah Ev. Luth. church, Belden and Ridgeway avenues. Remains at late residence, 4337 W. Parker avenue until 11 a. m. Friday. Interment Concordia.

HAREMSKI—Stanley William Haremski of 5206 W. 24th street, husband of Lucille, nee Kasmar; loving father of Myra Law of Chatham, N. J., Ralph and Richard, brother of Amanda Deuter, Helen New, and Edward. Funeral Friday at 9:30 a. m. from funeral home, 2307 S. 52d avenue, to Mary Queen of Heaven church. Interment St. Adalbert's. Cicero 200.

HOWE—Annie Howe of 3324 S. Wood street, beloved wife of the late John, dear mother of Henry, Albert, John, Wesley, and Robert, grandmother of six grandchildren, sister of Mrs. Marion Boyce. Services Friday, Jan. 17, 2 p. m., at funeral parlors, 1939 W. 35th street. Interment Oak Woods. Member of McKinley chapter, No. 574, O. E. S.

HUTCHISON—Marinda L. Hutchison, 7311 Harvard avenue, Jan. 14, 1941, wife of the late Robert A. Hutchison, mother of Mabel J. McNicol, Frank S., and Edward G. Hutchison. At chapel, 63d and Harvard, where services will be held Friday, Jan. 17, at 11 a. m. Interment Lake Forest, Ill.

JANZER—Annie Janzer, beloved wife of the late Bernard, fond mother of Elmer, Melinda, Leola, and the late Edna. Funeral Thursday, Jan. 16, 2 p. m., at funeral home, 5308 Belmont avenue. Burial Elmwood.

JONES—Anna Jones [nee Dooley], beloved wife of the late John P. Jones, sister of the late James, Bernard, Mrs. Julia Murtaugh, and Mrs. Catherine McCourt. Funeral Saturday at 8:30 a. m. from funeral home, 5438 S. Halsted street, to St. Kilian's church. Interment Mount Olivet. Boulevard 0662.

KEATING—Julia Keating [nee Clarkson], beloved wife of James, mother of Gladys Kingston, Walter, Charles, Raymond, and James. Funeral Friday, 1:30 p. m. at chapel, 79th street and Emerald avenue. Burial Oak Woods. Information, Ste. 0470.

KESSLER—Jacob Kessler, husband of Susan Rank Kessler, father of Edwin and Mrs. Vera Toole. Funeral Friday, Jan. 17, at 2 p. m., at residence, 148 W. 116th street. Interment Hazelwood cemetery.

KLEIN—Julius H. Klein of 1554 N. Clark street, Jan. 14, 1941, beloved husband of Ida Klein. At chapel, 5501 N. Ashland avenue, where services will be held Friday, Jan. 17, at 1 p. m. Burial private.

LAKETEK—Frances Laketek [nee Prince], beloved wife of John, loving mother of the Rev. Victor, O. S. B.; Anne, Mary, the Rev. Gilbert, O. S. B.; Sister M. Celine, O. S. B., and Cecilia. Funeral Friday 9 a. m. from chapel, 1345 W. 19th street, to St. Vitus' church, 18th place and Paulina street. Interment St. Procopius Abbey cemetery, Lisle, Ill. Kindly omit flowers.

LAUTH—Elizabeth Lauth [nee Happel] of 1715 Farragut avenue entered into eternal rest Jan. 14, 1941, beloved wife of the late John A. Lauth, mother of Elizabeth B. and Katherine R. At chapel, 5501 N. Ashland avenue, where services will be held Friday, Jan. 17, at 3 p. m. Interment private.

LEECH—Dr. Paul Nicholas Leech of 1513 Asbury avenue, Winnetka, Jan. 14, husband of Esther Leech, father of Esther Doris and Paul Nicholas Leech Jr., brother of Mrs. Jesse E. Day and Mrs. Earl H. Baxter of Columbus, O. Services Thursday, 2 p. m., at Winnetka Congregational church school chapel, Lincoln avenue, Winnetka. Remains at funeral home, 1118 Greenleaf avenue, Wilmette.

MARKS—Abe Marks, suddenly, in Bradentown, Fla., beloved husband of Frances, dear father of Irene Ruskin and Ruth Jacobson, fond brother of Mandel, Phillip, Ida, and Mary. Funeral services Friday, 1 p. m., at chapel, 6935 Stony Island avenue. Interment Jewish Waldheim. Family at 8107 Vernon avenue.

McCARTHY—Kathryn McCarthy, late of 7840 S. Marshfield avenue, beloved mother of Mrs. Julia Gallaher, grandmother of Lucille Gallaher Rogan. Funeral Saturday at 9:45 a. m. from funeral home, 5438 S. Halsted street, to Little Flower church. Interment Mount Olivet. Boulevard 0662.

McINTYRE—Angus McIntyre, devoted husband of Edith [nee Ogden], beloved father of Donald, Mrs. Mae Zahnen, Samuel, Charles, Mrs. Evelyn Dieter, Mrs. Elizabeth Nokes, Jack, Neal, Mrs. Alberta Mueller, Mrs. Bernidette Ottinger, Mrs. Florence Sanderson, and Mrs. Alice Klemp. Member of Catholic Order of Foresters, St. Aloysius court, No. 148, of Winfield, Carpenters' union, local No. 916, Aurora. Funeral from chapel, 7319 Madison street, Forest Park, Friday, 10:30 a. m., to St. Bernardine's church. Interment Holy Sepulchre.

McNULTY—Anna McNulty, nee Quinlan, of La Salle, Ill., widow of the late Daniel McNulty, fond mother of Mrs. Mary Batten, Los Angeles, Cal., Mrs. Emily Feeney, Chicago, Edmund J. McNulty of La Salle, Ill., and the late Mrs. Beatrice Phelps of Chicago, Theresa and Loretta McNulty, La Salle. Funeral Friday, 9 a. m., from Walsh funeral home to St. Patrick's church, La Salle. Interment St. Vincent's cemetery, La Salle.

MEGGELIN—Edward W. Meggelin, Jan. 15, 1941, of 222 N. Mason avenue, husband of Edith [nee Slater], father of Alice, son of Caroline and the late John Meggelin, brother of John, Harry, Earl, George, and Mrs. Grace Knoop. Resting at funeral home, 318-320 N. Central avenue, Austin. Funeral Saturday, 2:30 p. m.

MOHR—Charles Linder Mohr, age 72 years, of 101 6th street, Wilmette, husband of Evelyn Oliver Mohr, father of Harold O. Mohr, brother of Emma V. McBroom, Mrs. Louis C. Schmidt, Mrs. E. Harry Jones, Mrs. Elizabeth M. Godfrey, Arthur J. Mohr, and the late Frank and Will Mohr. Services Saturday, 2 p. m., at funeral home, 1118 Greenleaf avenue, Wilmette.

MORSE—Clarence Tomlinson Morse, Jan. 14, 1941, age 75 years, son of the late Charles Huntington Morse and Laura Compton Morse, father of Huntington T. Morse of Washington, D. C., brother of Mrs. Mason Gowdy of Los Angeles, Cal. Funeral services at chapel, 2701 N. Clark street, Friday at 3 p. m. Interment private. New York papers please copy.

MUELLER—Karoline Mueller, Jan. 14, 1941, beloved mother of Elizabeth, Mrs. Carrie Fitzgibbon, and the late Augusta Vogt. Funeral Friday, 9:30 a. m., from the residence, 827 Lake avenue, Wilmette, to St. Francis Xavier church. Interment St. Joseph's cemetery.

MULVEY—Thomas P. Mulvey, 6033 Woodlawn avenue, Jan. 15, 1941, beloved husband of Minnie Mulvey, father of Mrs. Wyman Whipple, brother of John. Funeral from chapel, 63d and Harvard, Friday, Jan. 17, at 9:30 a. m., to St. Clara's church. Interment St. Mary's.

MURPHY—Michael J. Murphy, late of 126 N. Karlov avenue, beloved husband of Catherine [nee Campbell], dear father of Thomas J., Michael J. Jr., Catherine, Mary Miles, Irene E., and the late John and Joseph. Member of Holy Name society. Funeral from chapel, 4138 W. Madison street, Friday, at 9 a. m., to St. Mel's church. Interment Mount Carmel.

MURRAY—Daniel J. Murray, late of 5633 Sangamon street, beloved husband of Lucy, nee Roche; fond father of Honor Mungovan, Marion O'Malley, Rev. Daniel J. Murray, Lucille Keane, Sister Mary Daniel, James, and Roche, brother of Margaret Lloyd and the late Frank and Edward. Funeral Friday at 10 a. m. from funeral home, 5438 S. Halsted street, to Visitation church. Burial Calvary. Boulevard 0662.

MYERSON—Bessie Myerson, beloved wife of the late Emil, dear mother of Harry J., fond grandmother of Raymond King and Paul E., devoted sister of Theresa Ephraim and the late Jennie Mann, Ida Emanuel, Ella Meyer, Alexander W. Jacobs, and Rae Ephraim. Funeral services Friday, 2 p. m., at chapel, 5206 Broadway. Interment Graceland.

NEILL—Henrietta Neill, 1536 E. 67th place, Jan. 14, 1941, beloved mother of Mrs. Henrietta Starek, Mrs. Deborah Byrum, Mrs. Amy Scolnik, Dorothy, Lucy, Seymour, and Robert Crichton Neill of Pasadena, Cal. Lying in state at the chapel of Christ church, 65th and Woodlawn until 3 p. m. Friday, when services will be held. Interment Oak Woods. Please omit flowers.

O'MEARA—Mayme O'Meara [nee Igoe], beloved mother of Mrs. Evelyn Cerny and Mrs. Grace Kuhrt. Funeral from chapel, 7319 Madison street, Forest Park, Saturday, 9:30 a. m., to St. Odilo's church. Interment St. Joseph's.

PHELPS—See Anna McNulty notice.

PONZI—Rosina Ponzi, nee Lanzilotti, wife of the late Antonio, dear mother of Michlina Generella and Salvatore, fond grandmother of Joe, John, Rose Champagne and Lil Champagne. Funeral Saturday at 9 a. m. from chapel, 619 S. Ashland boulevard, to Our Lady of Pompeii church. Interment Mount Carmel. Monroe 1232-0789.

PRATL—Emma Pratl [nee Paulick], late of 3443 W. Chicago avenue, beloved wife of Joseph, fond mother of Frank and Bernard Pratl, and Marie, sister of Rose Claas and Frank Paulick. Funeral Saturday, Jan. 18, at 9:15 a. m., from funeral home, 5346-50 W. North avenue, to Our Lady of the Angels church. Interment St. Mary's. Merrimac 9890.

REDMOND—Theresa Redmond, nee Bradley, wife of the late Michael H. Redmond, beloved sister of Gertrude Redmond, Grace, Joseph, and Harry Bradley. Funeral from late residence, 112 Westminster avenue, Lake Forest, Ill., to St. Mary's church. Interment Lake Forest cemetery.

RENK—Frances Renk [nee Thiede], beloved wife of the late Andrew, fond mother of Anna Kail, Frances Tucker, Mary Brandl, Gertrude Petroske, Margaret Ellingson, Agnes Ufheil, and Joseph Renk. Twelve grandchildren. Funeral Saturday, at 9 a. m., from late residence, 6108 W. Henderson street, to St. Ferdinand's church. Interment St. Boniface.

RICCIO—Maggie Riccio, Jan. 14, 1941, beloved wife of Angelo, fond mother of Sarah Delaringa, Amelia Adreani, Mary Occhino, Dolores, Henry, and Sam. Funeral Saturday, 1:30 p. m., at chapel, 4325 Armitage avenue. Interment Mount Olive.

ROEMER—Adolph Roemer, beloved husband of Bertha, father of Louise Ames, Venetia Blissett, Elsie Hix, and the late Viola Hohlwegler, also survived by three grandchildren. At chapel, 4332 Elston avenue. Services Saturday, Jan. 18, 1:30 p. m. Interment Acacia Park.

ROTHSCHILD—Melville B. Rothschild of Davenport, Ia., beloved husband of Hortense, nee Gelber; dear son of Mr. and Mrs. Julius Rothschild of Washington, D. C., brother of Mrs. Ralph Goldsticker, St. Louis; Mrs. Bernard Friedman, Gary, Ind., and Capt. Jacquard Rothschild, Edgewood Arsenal, Md. Funeral Friday, 2:30 p. m., at chapel, 936 E. 47th street. Interment Mount Mayriv.

SCHELLENBERG—Frank L. Schellenberg, Jan. 15, 1941, beloved husband of the late Emilie, fond father of F. L. Walter, Meta, Emily S. Thomson, and Clarence E. Resting at his home, 2230 Bissell street, until noon Saturday. Services at chapel, 2701 N. Clark street, Saturday, at 2 p. m. Interment St. Lucas'.

SEERY—Mary Jane Seery, Jan. 15, 1941, at her home, 1111 Foster street, Evanston, Ill. Funeral service 10 a. m. Friday at St. Mary's church, Evanston.

SHEA—Martha L. Shea of 2509 N. Sawyer avenue, beloved wife of Michael J., loving mother of Edna Reimer, Dorothy Cullen, Thomas E., and Robert J. Remains at chapel, 2950-58 Fullerton, at Sacramento. Funeral notice later. Information, Belmont 3300.

SHEEHAN—John P. Sheehan, retired fire lieutenant, beloved husband of Mary [nee Clifford], fond father of Mrs. Mary Barry, Kathryn, Daniel F., Mrs. Helen Hammond, Patrick, Joseph, Joanne, James and the late John, brother of the late Mrs. Julia Driscoll. Native of Murreigh Waterville, County Kerry, Ireland. Funeral Saturday, Jan. 18, 9 a. m., from late residence, 1328 E. 72d street, to St. Laurence's church. Interment Holy Sepulchre. Member of Retired Firemen's association.

SIGEL—Mathilda Sigel, beloved wife of Abraham Sigel, devoted mother of Dr. S. Albert, Louis L., Ruth, and the late Fannie Weintraub, Irving S., and Sidney O., grandmother of six grandchildren. Funeral at chapel, 4225 W. Roosevelt road, corner Tripp, Thursday, 2 p. m. Interment New Anshe Kanesses Israel cemetery, Waldheim.

SLIBER—John Sliber, beloved husband of Katherine, father of Katherine J. Repsold, Valentine Hyne, Dorothy Jane, and John Edward. Funeral Saturday, 9:30 a. m., from late residence, 105 W. Harris avenue, La Grange, to St. Francis Xavier church.

SMETTERS—Emma Smetters, beloved wife of the late Frank, fond mother of Florence Cook and Roy Smetters, sister of Louise Hill, Lena Miller, Carrie Kinner, and Doris Kersoline. Services Thursday at 2 p. m. at funeral home, 3421 Fullerton avenue. Interment Elmwood. Member of Logan Square chapter, No. 560, O. E. S., and Royal Neighbors of America.

SMITH—Cordelia Smith [nee Mooberry], beloved wife of the late Col. Wilson S. Smith of Deer Creek, Ill., dear mother of Clara S. Chiles, Lottie Ferguson, and Shelby A. Smith. Funeral Friday, 1 p. m., at Methodist church, Deer Creek, Ill. Burial Mount Zion.

SMITH—Harry G. Smith of 4858 Homer street, beloved husband of Clara, dear son of Charles A. and the late Inga. Services Saturday, 2 p. m., at chapel, 3301 Fullerton avenue. Interment at Mount Olive. Member of Melin Romer post, No. 723, American Legion.

SNELL—William P. Snell, beloved husband of the late Alice Snell, fond father of Hugh [Cutie], William, and John Snell, and Mrs. Alice Vivirito. Funeral from chapel, 324 S. Racine avenue, Friday, Jan. 17, 9:30 a. m., to St. Jarlath's church. Interment Calvary.

STEVEN—J. Angus Steven Jr., Jan. 13, 1941, of 124 Broadway avenue, Wilmette, age 25 years, beloved son of Mr. and Mrs. J. Angus Steven, brother of Ian Fraser Steven. Funeral services at First Presbyterian church, Wilmette, Ill., Thursday, Jan. 16, at 2 p. m. Interment Memorial Park.

STROMBERG—Victor H. Stromberg of 6326 N. Paulina street, Jan. 14, 1941, beloved husband of Jennie C., fond father of Norman, grandfather of Dorothy and Norman, brother of Iver Stromberg. At chapel, 5501 N. Ashland avenue, where services will be held Friday, Jan. 17, at 2 p. m. Interment Acacia Park.

SWANSON—Jenny Swanson, Jan. 15, 1941, late of 1516 Summerdale avenue, beloved wife of the late Carl J. E. Swanson; leaves two brothers and two sisters in Sweden. Funeral services Saturday, 2 p. m., at chapel, 5149-51 N. Ashland avenue, at Foster. Interment Memorial Park. Member Ladies of Brage and Svea lodge, No. 25, L. I. O. S. Longbeach 5147.

TALBOT—Edward Talbot, beloved husband of Margaret [nee Duffy], devoted father of Margaret Parker and Kathleen Millay. At residence, 2428 W. 25th street. Funeral Friday, 9:30 a. m., at St. Pius' church. Burial Mount Carmel. Member of A. A. of S. and E. R. E. of A., division 308. Nevada 2818.

TILBUSCHER—Anna Bos Tilbuscher of 1511 Touhy avenue, wife of the late John Tilbuscher, beloved mother of Mrs. Jean Gehring, Mrs. Dena Spanuth, and Helen Tilbuscher, sister of Mrs. John Broekema, Mrs. John Heck, Dr. C. N. Bos, and the late John N. Bos. Services Friday 2 p. m., at residence. Interment Rosehill.

TOBIN—John J. Tobin, beloved husband of Rose [nee Berghaus], fond father of John, Dorothy, and Thomas, son of John J. and the late Mary Tobin, brother of Mrs. Mary Linzmeier, Mrs. Nora Berghaus, William, and the late Bernard, James, and Elizabeth. Funeral Friday, Jan. 17, at 9:30 a. m., from late residence, 836 Thomas avenue, Forest Park, to St. Bernadine's church. Interment St. James' cemetery, Sag Bridge. Member of Division No. 241, A. A. of S. and E. R. E. of A. Merrimac 9890.

TOLDER—Hannah Tolder, Jan. 14, beloved wife of Martin H. N. Tolder, dear sister of Emma A. Daniels, and Mrs. Dan J. Swenson. Services at residence, 2601 Prairie avenue, Friday, 7 p. m. Interment New Hope, Wis.

TRIPP—Margaret Bracken Tripp, 5807 S. Dorchester avenue, Jan. 15, 1941, beloved wife of the late S. Walter Tripp, sister of Mrs. Ella B. Hare. Services and interment at Graceland chapel, Friday, Jan. 17, at 11 a. m. Please omit flowers. For further information call Wentworth 0025.

VAN ALLEN—Cornelius H. Van Allen, Jan. 14, 1941, 254 W. 62d street, beloved husband of Margaret, son of Arminta Edwards. At chapel, 415 W. 63d street. Funeral Thursday, 8 p. m., under auspices of Banner Blue lodge, No. 924, A. F. & A. M. Interment Mansfield, O.

VAN EVERY—Frances A. Van Every, in Buffalo, N. Y., Jan. 15, 1941, beloved wife of the late J. J. Van Every of Evanston, Ill. Funeral at St. John the Baptist church, Kenmore, N. Y., Thursday, Jan. 16.

VEITCH—Josephine Veitch, 2515 E. 74th street, Jan. 14, 1941, wife of Chester A. Veitch, mother of George W., sister of Mrs. Mathilda Green, Mrs. Emma Cavell, James Fyffe, and Mrs. Margaret Fisher. At chapel, 63d and Harvard, where services will be held Friday, Jan. 17, at 3 p. m. Interment Oak Woods.

VERBURG—Emily Verburg of 7544 Indiana avenue, loving mother of John, Marie, Mrs. Gertrude Quinlan, and Mrs. Clara Steger. Funeral Friday, 2 p. m., at funeral home, 820 E. 75th street. Interment Oak Woods.

WALDMANN—Lulu Zander Waldmann, late of 7555 Rogers avenue, beloved wife of Henry A., fond mother of Mrs. Adele Hedrick and Chester Waldmann, sister of Mrs. A. Shaughnessy, Mrs. B. Black, Mrs. John Bunger, and Bert Zander. Funeral Friday, 2 p. m., at chapel, 929 Belmont avenue. Interment Rosehill cemetery.

WALSH—Mattie Walsh, 3620 S. Wells street, Jan. 14, 1941, mother of the late Laurel Grigg. At chapel, 63d and Harvard, where services will be held Thursday, Jan. 16, at 1 p. m. Interment Oak Woods.

WATTS—Joseph P. Watts, father of Mrs. Helen Kemper. Services at chapel, 63d and Harvard, Friday, 10 o'clock a. m. Interment Mount Hope cemetery.

WEBER—Harry Perkins Weber, Jan. 15, 1941, at St. Lukes hospital, brother of Ralph K. Weber of Santa Monica, Cal. Funeral services at chapel, 200 E. Erie-st., Friday, 4 p. m. Interment Barry, Ill.

WEBSTER—Daniel McRae Webster of 384 N. York street, Elmhurst, Ill., beloved husband of Anne [nee Gerlach], father of Dan, Bob, Betty, and Bill, brother of Estelle Webster, Sarah Caldwell, and Caroline Weddington. Funeral Friday, 3 p. m., at chapel, 134 S. York street, Elmhurst, Ill. Interment Mount Emblem.

WILSON—Lucy E. Wilson of New York City, N. Y., Jan. 15, 1941, beloved mother of Mrs. F. A. Cook and the late Mrs. Genevieve W. Rockefeller. Services at graveside in Mount Hope cemetery Saturday, Jan. 18, at 11 a. m. For information call Wentworth 0025.

WINKRANTZ—Anna Winkrantz, Jan. 15, 1941, beloved wife of John A. Winkrantz. Funeral services Friday at 2 p. m. at funeral home, 245 W. North avenue. Interment Rosehill.

WOELFEL—John M. Woelfel, at La Porte, Ind., beloved husband of the late Mary, nee Gierkey; father of Helen and Mrs. Florence Meadows. Funeral and interment Friday, Jan. 17, at 2:30 p. m., at Cutler's chapel, La Porte, Ind.

WUEHRMANN—Frances Ilnberger Wuehrmann, late of 2948 N. Mildred avenue, beloved wife of Carl, fond mother of Elinore, sister of Emma and Paul. Remains at chapel, 929 Belmont avenue. Funeral notice later.

YEOMANS—Floyd H. Yeomans, Jan. 14, 1941, of 4224 West End avenue. Services Friday, Jan. 17, 10:30 a. m., at funeral home, 3358 N. Lawndale. Interment Irving Park Boulevard cemetery. Jun. 0151.

ZARNDT—Mary Zarndt, beloved wife of Robert, loving mother of Mrs. Mabel Slater, sister of George Hancock and Mrs. Elizabeth Salvin. Services at chapel, 7319 Madison street, Forest Park, Saturday, 1:30 p. m. Interment Waldheim cemetery.

BRITISH FACTORY IN BOMBED AREA SPEEDS OUTPUT

Goodyear Plant Operated at Full Capacity.

The story of how a rubber plant in England, completely camouflaged against German air raiders, is working at full capacity turning out war products for the British was told yesterday by P. W. Litchfield, chairman of the Goodyear Tire and Rubber company.

P. W. Litchfield.

He spoke before 200 tire dealers at a meeting in the Knickerbocker hotel and outlined plans of the United States government and the rubber industry for protection against the possibility of this country's supply of crude rubber being cut off.

"Our English plant is situated at Wolverhampton, in the heart of the now famous industrial Midlands," Litchfield said. "It is 30 miles from Coventry and 14 miles from Birmingham, which have been among the most recent targets of Nazi fury."

Plant Personnel Increased.

"At Wolverhampton in normal times, our plant employs 1,750 workers. Today, by reason of war demands, this personnel has been stepped up to 2,150, and the plant is working at full capacity on the manufacture of tires for army trucks, gun carriers, scout cars, and fighting planes."

"Viewed from the air, our manufacturing buildings appear to be a part of the countryside, so well are they camouflaged," Litchfield said. "We have provided extensive bomb shelters nearby to which the workers may flee.

"Our factory workers put in eight hours every day and get one day off in 21, so great is the demand for production of war supplies."

Rubber Reserves Vital.

Preparations against any possible crude rubber deficiency in the United States, Litchfield said, involved the building up of a rubber reserve, the development of facilities for production of synthetic rubber and the conservation of scrap rubber.

"The danger of our supply arises out of the fact that our source is located half way around the world and that the sea lanes between here and there are hazardous in the extreme," he said.

He stressed the fact that the rubber industry was fully able to meet the "most exacting responsibilities placed upon it" in the defense program.

E. J. Thomas, president of the Goodyear company, and R. S. Wilson, vice president and sales manager, also addressed the meeting.

NAVAL STORES.

SAVANNAH, Ga., Jan. 15 (AP).—TURPENTINE, 36¾c per gal; offerings, 23 casks; sales, 1,150 gallons; receipts, 179; shipments, 1,569; stock, 10,540. ROSIN—Offerings, 286 lots of 280 lbs. All sold; receipts, 291; shipments, 767; stock, 172,344. Quote: B, $1.51; D, $1.62; E, $1.65; F, $1.70; G, $1.67@1.70; H, $1.70@1.75; I, $1.75@1.84; K, $1.67@2.07; M, $1.67@2.10; N, $2.00@2.25; WG, $2.55; WW, X, $2.76.

Thursday, Jan. 16, 1941.

[Copyright: 1941: By The Chicago Tribune.]

RESERVE RATIOS.

What are the reserve requirements of the banks and what changes have occurred in these requirements? —H. D.

Answer: The 6,300 member banks of the federal reserve system are required by the federal reserve act to maintain certain reserves against their deposits. These reserves are deposited with the 12 central reserve banks.

The basic statutory reserve requirements are as follows: 3 per cent on time [savings] deposits. On demand deposits [checking accounts], the ratios vary according to the economic size of the community in which the banks operate, as follows: 13 per cent in the central reserve cities, New York and Chicago; 10 per cent in 60 reserve cities, and 7 per cent in the rest of the country.

The maximum to which the reserve percentages can be raised under the present law is twice the basic requirements. The current requirements, in effect since April 16, 1938, are 5 per cent on savings deposits and 22¾, 17½ and 12 per cent, respectively, for the various bank groups.

The federal reserve board has raised or lowered the ratios four times since 1917.

The changes in the reserve requirements are shown in the following table:

RESERVE RATIOS.

	Demand deposits: Central res. city banks	Reserve city banks	Country banks	Time dep.: All banks
1913 to June 21, 1917	18%	15%	12%	5%
June 21, 1917, to Aug. 15, 1936	13	10	7	3
Aug. 16, 1936, to Feb. 28, 1937	19½	15	10½	4½
March 1, 1937, to April 30, 1937	22¾	17½	12¼	5¼
May 1, 1937, to April 15, 1938	26	20	14	6
April 16, 1938, to present	22¾	17½	12	5

From 1917 to 1936, the reserve board did not raise the reserve ratios above the basic requirements. It was able to influence the supply of money and credit by other controls. However, the mounting pile of excess reserves [deposit reserves of member banks in excess of legal requirements], caused mainly by the heavy influx of gold since 1934, prompted the board to manipulate the reserve ratios. The recession of late 1937 led the board to reduce the requirements slightly.

NEW YORK BOND TRANSACTIONS

BOND AVERAGES

[Compiled by The Associated Press.]

	20 rails.	10 indust.	10 util.	10 fgn.
Net change..	—0.3	......	......	—0.1
Wednesday .	63.6	105.1	101.2	40.6
Prev. day ..	63.9	105.1	101.2	40.7
Month ago	60.6	105.4	100.1	37.9
Year ago ..	57.5	102.2	96.3	50.1
'40-'41 high	64.1	105.9	101.3	53.5
'40-'41 low..	48.3	98.9	90.3	35.1
1939 high...	64.9	102.0	97.5	64.0
1939 low ..	53.4	95.8	90.4	41.7

10 LOW YIELD BONDS.

Wednesday	114.0	Previous day	114.1
Month ago	114.6	Year ago	111.8
1940-'41 high	114.6	1940-'41 low	108.4
1939 high	112.6	1939 low	103.6

Wednesday, January 15, 1941.

Sales today, par value.........$7,757,300 Total sales 1941 to date....$124,182,750

Year ago.........................5,061,850 Total sales 1940 to date....80,413,000

UNITED STATES GOVERNMENT BONDS.

Sales in thous.	Issue—	High.	Low.	Close.	Net chge.	Closing Bid.	Closing Asked.	Yield.	Close yr. ago.
1	Treasury 3⅜s, '43-'41 Mch.	101.21	101.21	101.21	...	101.22	101.24	....	......
3	Treasury 3⅜s, '43-'41 Mch reg.	101.19	101.19	101.19	—2.26	......	......	....	......
9	Treasury 3¼s, 1945-'43	107.31	107.30	107.31	— .1	108.1	108.3	.29	109.30
7	Treasury 4s, 1954-'44	113.8	113.4	113.4	— .2	113.7	113.10	.57	114.22
1	Treasury 3⅜s, 1956-'46	114.23	114.23	114.23	— .9	114.22	114.26	.80	114.23
2	Treasury 3s, 1948-'46	111.16	111.16	111.16	— .2	111.12	111.16	.81	......
2	Treasury 3⅛s, 1949-'46	112	112	112	— .11	112.1	112.5	.80	......
1	Treasury 2½s, 1952-'50	107.14	107.14	107.14	...	107.12	107.15	1.66	105.13
2	Treasury 3s, 1955-'51	112.11	112.8	112.8	— .8	112.11	112.14	1.72	......
2	Treasury 2⅞s, 1960-'55	109.29	109.29	109.29	— .7	109.29	110	2.06	107.15
1	Treasury 2⅞s, 1960-'55 reg.	109.25	109.25	109.25	...	......	......	....	......
1	Treasury 2¾s, 1959-'56	109.8	109.8	109.8	— .15	109.9	109.12	2.05	106.12
15	Treasury 2¾s, 1965-'60	109.15	109.8	109.15	— .1	109.11	109.14	2.16	106.1

UNITED STATES TREASURY NOTES.

[Quoted by C. F. Childs & Co.]

[Fractional parts of quotations are in 32ds of 1 point.]

Series and maturity—	Bid.	Asked.	Yield.	Series and maturity—	Bid.	Asked.	Yield.
A 1½s, Mar. 15, '41	101.13	101.15	*1.15-64	C 1s, Sept. 15, '43	102.2	102.4	.20
B 1⅝s, June 15, '41	101.17	101.19	*1.1-32	B 1⅛s, Dec. 15, '43	102.19	102.21	.21
C 1¼s, Dec. 15, '41	101.29	101.31	*53-64	B 1s, Mar. 15, '44	102.4	102.6	.30
A 1¾s, Mar. 15, '42	102.21	102.23	*22-32	A ¾s, June 15, '44	101.5	101.7	.39
B 2s, Sept. 15, '42	103.29	103.31	*21-32	C 1s, Sept. 15, '44	102.4	102.7	.39
C 1⅜s, Dec. 15, '42	103.21	103.23	*12-32	A ¾s, Mar. 15, '45	100.29	100.31	.52
A 1⅛s, June 15, '43	102.12	102.14	.11	B ¾s, Dec. 15, '45	99.31	100.1	†.75

*Premium in excess of zero yield to maturity or first callable date. †Defense loan, taxable.

UNITED STATES TREASURY STATEMENT.

[Chicago Tribune Press Service.]

WASHINGTON, D. C., Jan. 15.—The following is a statement of the condition of the United States treasury on Jan. 13, 1941:

Income to date this year..	$3,079,231,500	Public works agencies	953,160,400
Income to date last year....	2,877,103,000	Veterans' administration	314,014,900
		Deficit this year	2,558,286,300
Increase	$202,128,500	Deficit last year	2,210,194,800
Departm'tal, including relief.	$460,044,300	Increase	$348,091,500
Agriculture	446,606,500	Public debt this year........	$45,106,272,500
Navy	922,475,700	Public debt last year........	42,072,928,100
Army	1,182,608,900	Increase	$3,053,344,400
Interest on public debt......	500,563,800		
Loan agencies	4,650,000		
Security agencies	488,839,600		

DOMESTIC.

Sales, thous.		High.	Low.	Close.	Net chge.
3	†‡AbitP&P 5s '53	47½	47½	47½—	¼
22	Allegh cv 5s'44..	97	96½	96½—	½
1	do cv 5s '49.....	84½	84½	84½—	½
19	‡do 5s '50 st.....	62¼	61½	61⅞—	¼
6	Alleg Val 4s '42.	103½	103⅜	103½—	¼
12	All Strs 4½s '51.	104½	104	104 —	⅝
10	All Cha cv 4s'52.	106⅝	106½	106⅝	....
63	Am&FP 5s 2030	60⅝	58⅝	60⅝+	2
3	AIGChem 5½s '49	104¼	104¼	104¼+	¼
2	Am Int 5½s '49..	102½	102½	102½—	⅝
[illegible]					

Sales, thous.		High.	Low.	Close.	Net chge.
3	do 5½s '53......	62¾	62½	62½—	¼
3	do 5½s '60 D...	62	62	62 —	1½
11	do 5s '42........	96¼	96	96 —	¼
5	LS & MS 3½s '97	93	93	93	....
1	‡Lau Nit inc '75	32	32	32 +	¼
1	‡Leh VC 5s '64st	39	39	39 +	1¼
1	‡do 5s '74st....	37½	37½	37½+	½
5	Leh VHT 5s '54	47	47	47	....
3	LeV4½s2003st reg	22¼	22¼	22¼	....
5	do 5s 2003 st...	28⅝	28½	28⅝—	⅝
9	do 4½s 2003st...	25⅝	25	25¼—	⅝
42	do 4s 2003 st...	23½	23	23¼—	⅝
4	do 4s 2003 st reg	21¼	19¼	19¼	....
1	Leh V Term5s'51	55½	55½	55½+	½
12	Lex & E 5s '65.	119½	119¼	119¼+	½
[illegible]					

Sales, thous.		High.	Low.	Close.	Net chge.
20	do 3¾s '46.......	94¼	94	94 —	½
7	do cv 3½s '52....	66⅝	65⅝	65⅝—	1¼
19	NYC&HR 4s '42.	100½	100½	100½	....
8	do 3½s '97.......	86⅝	86¼	86¼—	⅝
3	NYCLS 3½s '98.	70	70	70	....
9	NYCMC 3½s'98..	67⅝	67¼	67¼+	¼
4	do 3½s '98 reg..	62	62	62	....
6	NYCC&StL 6s'41	93	92⅝	92⅝—	½
13	do 5½s '74A.....	75	74½	74½—	½
79	do 4½s '78......	63¼	62¼	62¼—	⅝
31	do 4s '46........	92½	92½	92½	....
49	NewYorkC 3s'80.	102⅝	102¼	102¼—	¼
1	do 3s '80 reg....	101⅝	101⅝	101⅝	....
49	NYCon 3½s '65..	99⅝	99¼	99⅝	....
[illegible]					

[illegible]

FOREIGN.

Sales, thous.		High.	Low.	Close.	Net chge.
[illegible]					
1	do 5½s '55 w d.	38	38	38 —	½
1	†Frankft 6½s'53	24¼	24½	24½—	2⅝
1	French 7½s '41.	83	83	83 +	½
5	do 7½s '41 unst	70	70	70 +	¼
7	†GerGov 5½s'65.	9⅝	9¼	9¼—	½
7	†do 5½s '65 unst	6¼	6¼	6¼+	⅛
5	†do 7s '49 unst	7⅝	7⅝	7⅝+	⅛
14	†ItalPubUt 7s '52	29⅝	29½	29⅝	....
15	†Italy 7s 1951...	46½	46¼	46½+	¼
13	Japan 6½s '54....	69½	68½	68½—	1
9	do 5½s '65.......	51½	51¼	51⅜—	¼
2	†Lombd El 7s'52	29½	29½	29½—	⅝
3	§†Mex 6s asd '33	4½	4½	4½+	⅝
26	†do 4s '04 asd '54	4¼	4⅛	4⅛—	¼
37	†do '10 4s asd'45	4½	4	4¼+	⅛
5	†MexIrr 4½s'43as	4¼	4¼	4¼+	⅝
2	†MilanCty 6½s'52	29⅝	29½	29⅝+	½
2	†MinaGer 6½s'58	8⅝	8⅝	8⅝—	⅝
2	Norway 6s '43..	51½	51½	51½—	½
1	do 6s '43 wd....	52	52	52 +	1⅜
1	Orient Dev 6s '53	45¼	45¼	45¼+	¼
7	do 5½s '58.......	42	42	42	....
10	†Panam5s'63Astas	66⅝	66⅝	66⅝—	½
11	†do5s'63Ast asd ct	64⅝	64⅝	64⅝	....
5	†Pernambc 7s '47	7	6⅝	7	....
2	†Peru 7s '59.....	7⅝	7⅝	7⅝+	⅜
31	†do 1st 6s '60...	7⅝	7¼	7⅝+	¼
3	†Rio deJan 8s'46	8¼	8	8 —	⅝
17	†do 6½s '53......	7½	7⅜	7½+	¼
1	†RioGrdoSul7s'67	9¼	9¼	9¼+	⅝
7	†do 6s '68.......	8¼	8½	8½—	⅛
2	†Rome 6½s '52..	31⅝	31⅛	31 —	¼
6	†RumanInst 7s'59	6¼	6¼	6¼+	¼
8	SantFe[Prov]4s'64	61	61	61 +	1
1	†SaoPaulCty8s'52	9⅞	9⅞	9⅞—	¼
2	†do 6½s '57....	8⅞	8⅞	8⅞—	⅛
4	†SaoPauloSt8s'50	19	18½	19 +	½
5	†do 7s '56.......	18¼	18¼	18¼	....
36	†‡do 7s '40......	49¼	48	48 —	⅛
5	†do 6s '68.......	17⅝	17⅝	17⅝+	⅛
2	†Serbs Cts 8l7s'62	6⅝	6⅝	6⅝	....
4	ShinyetsuEl6½s'52	53	53	53 —	¼
9	TokyoCity 5½s'61	53	52⅞	53	....
8	Tokyo El Lt 6s'53	47	46	46 —	1
1	UjigawaElP 7s'45	87	87	87 —	3
1	†UnStlWk6½s'47A	33½	33½	33½+	3
2	†do 6½s '51A....	32⅜	32⅜	32⅜—	¼
7	Urugaj3⅜s4s4⅛s'79	42	41½	41½—	½
2	do cv3⅜s4s4⅛s'79	37⅝	37⅝	37⅝—	⅛
6	Yokohama 6s '61.	55½	55¼	55¼—	¼

xin—Exinterest. ct—Certificates. †—Selling flat on account of default of principal or interest or both. ‡—Selling flat for reasons other than default. §—Matured bonds. Negotiability impaired pending investigation.

CORPORATION EARNINGS

The following corporation net incomes were reported yesterday:

December.		
Pub. Serv. Corp..	†$ 2,803,839	$ 2,138,045
Three Months Ended Dec. 31.		
Am. T. & T.....	‡52,842,000	47,550,643
Per share......	2.83	2.55
Eleven Months Ended Nov. 30.		
Phillips-Jones Corp.	326,524	......
Twelve Months Ended Dec. 31.		
Am. T. & T.....	‡188,204,000	172,586,539
Per share......	10.07	9.24
Gen. Pub. Serv...	28,204	*860
Pub. Serv. Corp.	†23,188,425	25,722,729
Per share......	2.42	2.88
R. J. Reynolds Tob.	25,584,424	25,645,455
Per share..........	2.55	2.56
Three Months Ended Nov. 30.		
Bell System......	∥55,683,014	55,522,349
Can. Ind. Alco...	100,105	67,874
H Walker, G & W	§1,595,320	1,648,464
Per share.......	2.01	2.08
Twelve Months Ended Nov. 30.		
Bell System......	∥204,253,916	188,905,562

†Preliminary. ‡Estimated, parent company only. *Net loss. ∥Applicable to A. T. & T. stock. §In Canadian currency.

CHICAGO STOCKS

Wednesday, January 15, 1941.

[illegible]

*Ex dividend. †Paid last year. ‡—Payable in stock. §—Declared or paid so far this year. h—Accumulated dividend paid or declared this year. a—Also extra or extras. d—Cash or stock. Odd lots.

NEW YORK CURB TRANSACTIONS

Wednesday, January 15, 1941.

[illegible]

Sales.		High.	Low.	Close.	Net chge.
[illegible]					
10	†Merritt-C & S	[illegible]			
500	Mesabi Iron .	⅝	9/16	⅝+	1/16
10	†Metal Txptpf	40	40	40 +	2½
100	†Mich Bumper	⅝	⅝	⅝	....
100	Michgn Sug ..	⅝	⅝	⅝—	⅛
100	†Mid West Cp	6	6	6	....
225	Minn Min&M..	53⅝	52	52¼+	¼
30	Miss Riv P pf	116⅝	116⅝	116⅝+	¼
300	†Mock J Voeh	8¼	8	8¼	....
10	Montg Ward A	172½	172½	172½—	¾
200	†Mt*City Cop	3⅝	3⅝	3⅝—	⅛
100	Mount Prod ..	5½	5½	5½	....
10	Mount St T&T	138½	138½	138½+	2½
300	†Nat BellasHs	9/16	9/16	9/16	....
100	†Nat CityLines	14½	14½	14½—	¼
200	†Nat Cont ...	12⅝	12⅝	12⅝—	¼
700	Nat Fuel G..	12¼	12	12 —	¼
175	Nat P&L pf..	91¼	91	91 —	⅝
100	†Nat Rub Mch	4⅝	4⅝	4⅝+	⅛
300	Nat Sug Ref..	8⅝	8½	8⅝+	⅛
700	Nat Trans ...	12⅝	12½	12½	....
100	Nat Tn&Mines	3	3	3 —	⅛

DOMESTIC BONDS.

Sales, thous.		High.	Low.	Close.	Net chge.
[illegible]					
30	GlenAldC 4s '65.	82¼	81⅞	82¼+	⅜
3	†GuarInv 5s'48A	29	29	29	....
1	†HygdeF 6s'49A.	74	74	74 +	1
13	Ill P&L 5s'56C..	106	105⅞	106 +	¼
4	do 5½s '57......	102⅝	102	102⅝+	¼
11	do 6s '53........	107⅝	107¼	107⅝+	¼
3	do 5½s '54B.....	107¼	107¼	107¼	....
1	IndHydEl 5s' 58.	101	101	101	....
3	Ind Sevc 5s '50..	78	77¼	78 +	1
12	do 5s '63A.......	78⅝	77	78⅝+	2
3	IndnaplsG 5s'52.	86½	85½	86½+	⅞
15	Ind P&L 3¼s'70.	108⅝	108¼	108¼—	⅛
3	IntPSec 7s'52F..	22	22	22	....
4	do 6½s '55C.....	20	20	20 +	¼
14	Inters Pow 6s '52	43	41⅞	43 +	1⅛
44	do 5s '57.......	73	72½	72½+	½
1	IaP&L 4½s '58A.	107	107	107 +	¼
1	Lou P&L 5s '57.	107⅝	107⅝	107⅝	....
1	Metro Ed 4s '71..	108	108	108 +	¼
1	MidSP 6½s'45A..	103⅝	103⅝	103⅝	....

Sales, thous.		High.	Low.	Close.	Net chge.
[illegible]					

FOREIGN BONDS.

Sales, thous.		High.	Low.	Close.	Net chge.
1	Ag Mtg Bk 7s'47	22¼	22¼	22¼+	⅝
5	DanishCon 5½s'55	81	81	81 +	2
3	PiedHyEl 6½s'60A	29¼	29⅝	29⅝—	⅝
1	‡Russ 5½s 1921.	⅝	⅝	⅝+	¼
1	SantiagoChil 7s'49	8⅝	8⅝	8⅝—	⅝
1	Stinnes 4s'46 3d st	43¼	43¼	43¼—	⅝

*Ex dividend. †Fully listed. All others are dealt in on the unlisted trading basis. ‡Matured bonds; negotiability impaired pending investigation. xr—Ex rights. xin—Ex interest.

PRODUCE MARKETS

BUTTER—Steady; receipts, 9,890, tubs. EGGS—Firmer; receipts, 8,831 cases. POULTRY—Steady to firm; receipts, 1 car and 13 trucks. POTATOES—Dull; steady; receipts, 136 cars; on team track, 383 cars. MILK—Class 1, for fluid consumption, price paid by bottlers at country loading stations, $1.95 per 100 lbs. Only wholesale prices quoted:

Wholesale Creamery Butter Prices.

	Chicago— Whole milk.	Centralized.	New York.	Boston.	Philadelphia.
93 score	30¾	....	32¼	31⅝	32¼
92 score	30	....	31¾	31⅝	32
91 score	29¾	....	31	31¼	31½
90 score	29¼	30	31	31	31
89 score	29	29	30⅝	....	30¼
88 score	28½	28½	30¼	....	....

Live Poultry.

Hens	17@18½c	Broilers—	
Leghorn hens	13c	Colored	17c
Roosters	10@10½c	Rocks	18c
Turkeys—		Springs	17@19c
Toms	12@15c	Ducks	13½@17c
Hens	12@18c	Geese	13@14c

Dressed Poultry.

Turkeys—		Geese	13@14c
Toms	14@20½c	Ducks	14c
Hens	14@22c	Capons	24@26c

Eggs.

Extra firsts	18¼c	Gov't extras—	
Firsts	17¾c	Cartons	†.30c
Current receipts	16¾c	Loose	20c
Dirties	15c	Refrigerators—	
Checks	15c	Standards	16¾c

Potatoes.

[Carlots, per 100 lbs.]

Idaho russets	$1.40@1.55
Nebraska triumphs	$1.35@1.55
Minnesota-North Dakota	92½c@$1.05
New Florida, street sales	$1.55@1.65

Country Dressed Veal.

50@60 lbs.	10½c	90@110 lbs.	13½@15c
70@80 lbs.	11¼@12½c	110@120 lbs.	16c

MONEY, GOLD AND SILVER

The Mexican peso, the Hongkong dollar, and the Canadian dollar yesterday declined in relation to the United States dollar. The British pound rose slightly to $4.04.

NEW YORK, Jan. 15 (AP).—Bar silver, 34¾c per ounce, unchanged.

FOREIGN EXCHANGE.

[Quoted in American cents.]

	Jan. 15.	Jan. 14.	Wk. ago.	Yr. ago.
London	404.00	403.75	404.00	397.50
‡Do	¶404.00	404.00	404.00	......
Paris	§	§	§	2.25⅞
Italy	5.06	5.06	5.06	5.05
Belgium	§	§	§	16.80
Switzld.	23.21	23.21	23.21	22.43
Holland	§	§	§	53.27
Denmark	§	§	§	19.33
Sweden	23.85	23.85	23.85	23.85
Norway	§	§	§	22.73
Germany	*40.07	*40.07	*40.07	40.23
†Do	18.45	18.50	18.45	......
Greece	*.68	*.68	*.68	.73
Rumania	§	§	§	.73
Jugo-Slav.	*2.35	*2.35	*2.35	2.35
Finland	*2.05	*2.05	*2.05	1.90
Canada	85.75	85.87½	86.06¼	88.25
‡Do	90.91	90.91	90.91	......
Argentina	23.63	23.63	23.60	22.75
‡Do	29.77	29.77	29.77	......
Brazil	5.05	5.05	5.05	5.10
Hongkong	23.77	23.79	23.75	24.80
Shanghai	5.65	5.65	5.66	8.10
Japan	23.48	23.48	23.48	23.49
India	30.33	30.33	30.33	30.20
Chile	3.50	3.50	3.50	3.50
Singapore	47.75	47.75	47.75	46.70
Hungary	*19.77	*19.77	*19.77	17.60
Mexico	*20.70	*20.75	*20.75	16.85

*Nominal. †Benevolent. ‡Official. §Not quoted. ¶Selling price; banks buy at 402a.

TRUST'S ASSETS RISE.

Affiliated Fund, Inc., an investing concern, reported assets at the end of 1940 totaled $22,550,853, compared with $20,626,263 at the end of June and $23,397,459 at the end of 1939.

This advertisement appears as a matter of record only and is under no circumstances to be construed as an offering of these securities for sale, or as a solicitation of an offer to buy any of such securities. The offering is made only by the Prospectus.

The Brunswick-Balke-Collender Company

40,000 Shares
Common Stock
(without par value)

Price on Application

TO FACILITATE THE OFFERING, TRANSACTIONS INTENDED TO STABILIZE THE PRICE OF THE COMMON STOCK OF THE COMPANY ON THE NEW YORK STOCK EXCHANGE HAVE BEEN, AND MAY HEREAFTER BE, EFFECTED. THIS STATEMENT IS NOT AN ASSURANCE THAT THE PRICE OF THE ABOVE SECURITY WILL CONTINUE TO BE STABILIZED OR THAT THE STABILIZING MAY NOT BE DISCONTINUED AT ANY TIME

Copies of the Prospectus may be obtained in any State in which the offering of the above mentioned security is lawful from such of the Several Underwriters and Selected Dealers as are registered or licensed dealers or brokers in securities in such State.

LEHMAN BROTHERS   GOLDMAN, SACHS & CO.

Chicago Daily Tribune
THE WORLD'S GREATEST NEWSPAPER

ENGLISH FISCAL REPORT A SHOCK TO HOUSE GROUP

Members Amazed at Small Resources.

[Chicago Tribune Press Service.]

Washington, D. C., Jan. 15.—The house foreign affairs committee was startled today by figures produced by Secretary of the Treasury Henry Morgenthau Jr. purporting to show the financial situation of Great Britain.

Henry Morgenthau Jr.

Several members said they were amazed at the smallness of British resources, and Morgenthau admitted the statistics on English ownership of gold were "almost unbelievably low."

Morgenthau's testimony was intended to buttress the arguments in behalf of the aid-to-Britain bill which would permit President Roosevelt to lend or give away armaments to the British without requiring payment in cash as the present law requires.

The treasury secretary said his figures were obtained from the British treasury and asserted he had every reason to believe them accurate.

Spending Figures Given.

He told the committee that Great Britain had spent approximately 1 billion 300 millions of dollars on war materials in the United States thus far. Sums to be paid during 1941 on orders placed before last Jan. 1 total 1 billion 274 millions. An additional 119 million will fall due after Jan. 1, 1942. British purchases outside the United States bring the total dollar requirements for all transactions to 3 billion 19 million.

To offset these 1941 expenditures will be 165 million in United Kingdom exports of merchandise to the United States; exports of gold from Australia and South Africa to the United States totaling 555 million; commodity exports totaling 560 million, and other items for a grand total of 1 billion 555 million. This leaves a total dollar deficit of the British empire during 1941 of 1 billion 464 million.

Exchange Assets Shown.

The United Kingdom's available dollar exchange assets were listed as follows:

Gold in U. S. or en route	$205,000,000
Official dollar balances	54,000,000
American securities as of Jan. 6	616,000,000
Total liquid assets	$857,000,000
Direct and other investments	$900,000,000
Total dollar exchange assets	$1,775,000,000

The British government has 33 million dollars of gold scattered about various parts of the world from which it cannot be shipped quickly or safely to the United States, Morgenthau said.

"British banks, private persons, and corporations have balances in the United States of 305 million dollars," he told the committee. "The British government feels that these balances are at the minimum level necessary for the continued conduct of business and are therefore not available for use by the British government."

Everything Listed, He Says.

Representative Hamilton Fish [R., N. Y.] asked how much dollar balances and securities, including gold, the British might have in London or other parts of England that might be transferred here for credit.

"I have listed everything that the United Kingdom has," said Morgenthau.

"The federal reserve board reported that Britain had in the United States something over seven billions," remarked Fish.

Morgenthau said the federal reserve board report was as of August, 1939, before the European war started, and that it included central gold reserves of the dominions amounting to 2,735 million dollars, also dollar balances of the dominions amounting to several billions.

Representative John M. Vorys [R., O.] said he was "frankly amezed" at the smallness of British resources.

In response to questions by Representative Karl E. Mundt [R., S. D.], Morgenthau said there was virtually no gold left in England "except what belongs to other countries."

Cost 48 Millions Daily.

"The figure of 205 million dollars in the United States or en route and the 33 million dollars in gold scattered in various parts of the world is all that England has in gold." Morgenthau remarked. "The figure is almost unbelievably low."

Morgenthau said the war was costing Britain 12 million pounds a day, [48 million dollars], of which about 40 per cent is being raised thru taxes and the remainder by borrowing. He read off a comparative list of income taxes, showing that in England a man with a $5,000 income pays $1,496 in taxes in comparison to $75 in the United States and so on up to the man with a $100,000 income who in England pays $76,000 and in the United States $43,000.

Morgenthau said that estimated long term foreign investments of the United Kingdom outside the United States had a "nominal value" of 3,868,000,000 pounds sterling. The total for Latin America was slightly over one billion pounds sterling.

EXECUTIVE AVAILABLE

Executive, aged 41, with successful record, general executive and office management work, now available. Has had particular success in analyzing problems of office management and routine, resulting in more efficient and economical operation. Now completing liquidation of large organization. Available on short notice. Remuneration secondary to opportunity. Inquiries will be held in strictest confidence.

ADDRESS G G 572, TRIBUNE

Direct British Interests Held in Five Fields

BY LLOYD NORMAN.

British direct investments in subsidiaries and affiliates in this country with an estimated value of about 900 million dollars are concentrated in the textile, insurance, chemical, food products, and oil industries, a survey indicated yesterday.

Large syndicates of American investment companies have started negotiations with Secretary of the Treasury Henry Morgenthau and Sir Frederick Phillips, undersecretary of the British treasury, to purchase British controled enterprises in the United States.

The British have indicated thru Morgenthau their willingness to sell some of their United States assets to raise war funds. Direct investments are considered ownership or controling interests in American businesses, plants, and assets.

Liquidate American Securities.

The Bank of England has been liquidating large blocks of marketable American securities which it acquired from British citizens. Direct investments are less liquid than marketable securities and the British government has thus far made no open move to take over British owned plants and properties in this country.

About one-half of the British direct investments are in the textile and insurance fields. The insurance investments have been valued at approximately $400,000,000.

Of the more than 70 major enterprises in the United States controled by or affiliated with English companies, the largest outside the insurance field are the Shell Union Oil corporation, the American Viscose corporation and the Lever Brothers company.

Shell Union Oil is one of the largest units in the domestic oil industry, with total assets exceeding $400,000,000.

British Interests Hold Control.

It is controled jointly by the Royal Dutch company of Amsterdam and the Shell Trading and Transport company, Ltd., of London. Effective control is said to be in British hands.

Shell has most of its properties in California, Texas, Oklahoma, and Illinois. One of its large refineries is at Wood River, Ill. A refinery at East Chicago, Ind., is not being operated.

American Viscose corporation is 95 per cent owned by Courtaulds, Ltd., of London. The domestic unit manufactures viscose and acetate rayon yarns at plants at Marcus Hook, Lewiston, and Meadville, Pa.; Roanoke and Front Royal, Va., and Parkersburg and Nitro, W. Va., with a combined annual capacity of 130 million pounds. The plants employ about 17,000 workers.

One-Fifth Nation's Soap.

Lever Brothers company, Cambridge, Mass., is reported to be a subsidiary of Lever Brothers and Unilever, Ltd., of England. The domestic properties include five plants producing about one-fifth of the total soap output of the country. The properties have been valued at 55 million dollars. One of the large plants is at Whiting, Ind.

The world interests of the Lever enterprise, embracing the manufacture of margarine as well as soap, are divided between Lever Brothers and Unilever, Ltd., which controls British properties, and Lever Brothers and Unilever N. V., Holland, which holds assets in all other countries.

SOLVE PROBLEM OF IDLE, WARNS HEAD OF TNEC

[Chicago Tribune Press Service.]

Washington, D. C., Jan. 15.—The United States faces the "appalling alternative" of solving the unemployment problem and preserving free enterprise or else lapsing into a dictatorship controled by "big government," Senator Joseph C. O'Mahoney [D., Wyo.], chairman of the government's monopoly probe committee, said today.

O'Mahoney spoke at a meeting of the committee called to consider the outline of a final report of its studies on monopoly. He attributed the present world crisis to the failure of democracies to provide adequate opportunity and employment for all.

Failure to solve the problem of unemployment has been accompanied by failure to employ capital as well, O'Mahoney asserted. One of the results, he said, is that private companies manufacturing defense materials must appeal to the Reconstruction Finance corporations for loans to finance their operations.

EXPECT ILLINOIS BELL TELEPHONE ISSUE TOMORROW

The Illinois Bell Telephone company's $50,000,000 issue of 40 year 2¾ per cent first mortgage refunding bonds yesterday cleared the registration period with the Securities and Exchange commission and is expected to be offered tomorrow. The offering price is expected to be 103½.

Morgan Stanley & Co. will head the underwriting syndicate of 74 dealers. Proceeds will be used in retiring $45,000,000 of 3½ per cent bonds due in 1971.

The Illinois commerce commission on Tuesday authorized the financing after rejecting a plea by Harold L. Stuart, president of Halsey, Stuart & Co., Inc., that the issue be thrown open to competitive bidding by underwriters.

INSULATE NOW
BARGAIN FOR CASH
AUSTIN 2721
Genuine rock wool, 3 carloads received. Special low price on homes or flats. Installed by machines. Expert workmanship.
FREE ESTIMATES.
Reliance Construction Co.
5449 Augusta Blvd. Austin 2721

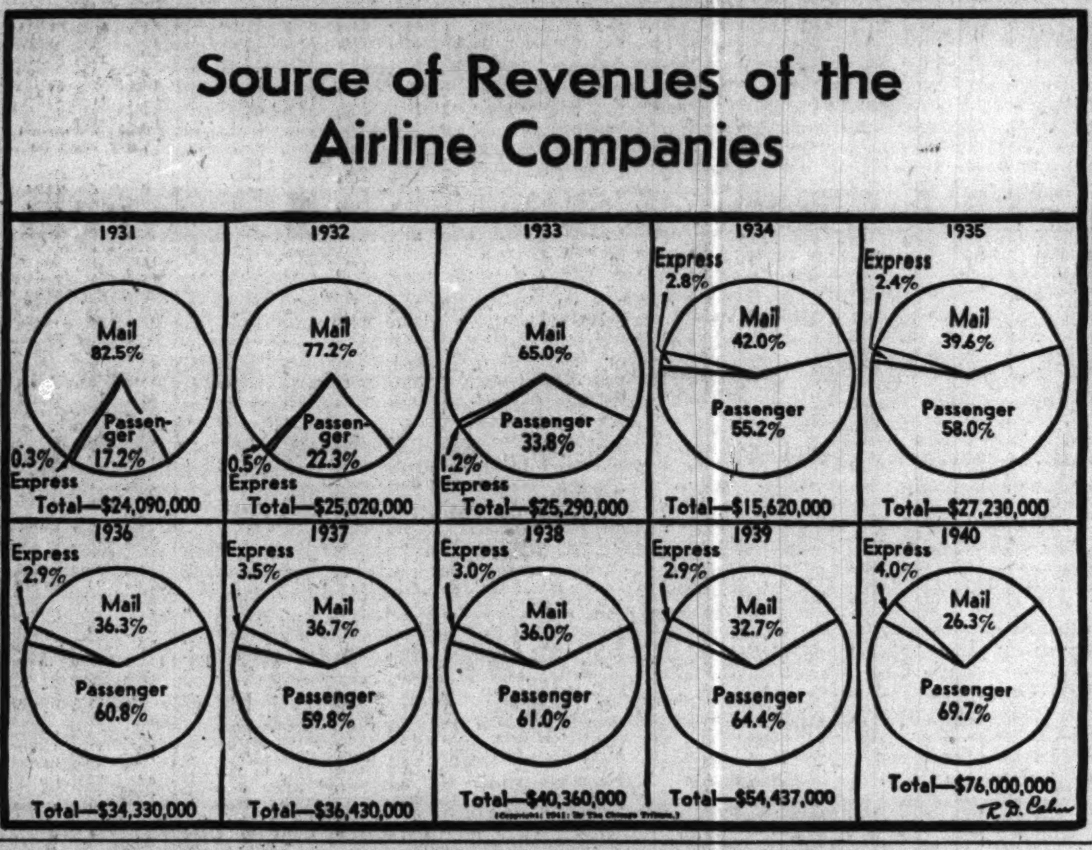

Beat Schedule in Building of Big Tank Plant

BY PHILIP HAMPSON.

[Chicago Tribune Press Service.]

Detroit, Mich., Jan. 15.—Work on the vast tank plant being built by the Chrysler corporation for mass production of 25 ton tanks for the army is proceeding ahead of schedule, an inspection at the factory site near here disclosed today.

K. T. Keller states production policy.

A large part of the framework for the structure—which will be the world's largest tank plant—is in place, a substantial section has been inclosed by bricks and windows, and already there are arriving the machine tools which will shape the parts from which these fighting weapons will be made. All framework is expected to be finished by the end of this month.

It is hoped that the fast work on the plant will make it possible to produce a few tanks late in the summer, altho assembly line production is not expected before early autumn.

1,000 at $33,500 Apiece.

Chrysler is to build 1,000 tanks, described as medium weight, costing about $33,500 apiece. Each will be 20 feet long, 9 feet wide, and 9 feet high. Each will be armed with a 75 millimeter cannon, a 37 millimeter cannon, a 30 millimeter antiaircraft gun, and several machine guns. Each tank will be manned by a crew of seven.

When mass production is in progress there will be 66 tanks on the line at one time. One shift of about 5,000 men will be able to turn out five a day.

The Chrysler corporation is training a supervisory force of 250 to take charge when operations start. An interesting aspect of the plant is that it is being built as a tank arsenal so that when the emergency passes it may be retained for future military use. Machine tools can be covered with grease and turned over once in a while, thus maintaining them in condition to start production of tanks again should the need arise.

One of Four Activities.

The tank operation is one of four Chrysler activities in connection with defense. The corporation is engaged in educational work on the manufacture of 75 millimeter shells and cartridge cases. Present capacity of 250,000 shells and 1,000,000 cases annually could be expanded to meet any requirement. Number 2 is the building of 250 military trucks and other motive equipment daily. Number 3 is yet in the blue print stage. This activity will consist of the manufacture of parts for the fuselages of the B-26, two engine Martin bombers.

Meantime, in their normal production the big Detroit automobile companies are following a policy of defense first with effort made to meet the public's demand for new cars so far as possible.

K. T. Keller, president of the Chrysler corporation, expressed the general attitude when, in commenting on the outlook for continued production of cars, he said: "Production of cars and trucks is necessary for the orderly performance of the entire transportation system of the United States."

Tax Claim of 6 Millions Is Settled for $567,583

Washington, D. C., Jan. 15 (AP).—The tax appeals board agreed today to accept $567,583 from the Standard Oil Company of California in settlement of a tareasury claim of $6,854,287 for income taxes for 1923, 1924, 1925.

SECURITY SALESMEN

A client of ours, a well known underwriting and retail distributing investment securities firm, has opening for an experienced security salesman in Chicago. Minimum of $200 drawing account to the man that qualifies. In replying, give details of experience, references and approximate earnings for the past 2 years. All communications will be treated confidentially. Our own salesmen have been advised of this advertisement.

ADDRESS G M 177, TRIBUNE.

BANK HAS NET INCOME OF $92,362; WILL PAY $60,000 IN U. S. TAXES

C. F. Kuehnle, president of the Central National bank, reported yesterday at the annual shareholders' meeting that net earnings, in 1940, after all taxes and other charges, amounted to $92,392. He said that federal taxes will approximate 70 per cent of this total, or about $60,000.

The excess profits tax, based on the average profits of this four year old institution, illustrates the burden placed on young companies whose earnings increased with normal growth during the first few years, he said. The net operating profit last year totaled $150,764, a gain of 93½ per cent over 1939.

The net profit for 1940, Kuehnle said, is equal to $3.08 a share on the $10 par stock and is 33 per cent larger than that for 1939. The bank as of Dec. 31, 1940, had loans and discounts of $4,799,174, more than double the United States government obligations of $1,976,562, which predominate in many banks.

Stockholders approved an increase of $100,000 in the bank's capital to $400,000. The bank's surplus is $200,000. All directors were reëlected, and the board reëlected all officers and named Philip Weinheimer assistant vice president.

[*Other bank election news on page 25.*]

FEAR IS RULING SCRAP MARKET, SAYS IRON AGE

Government efforts to stabilize prices of iron and steel scrap at reasonably low levels soon will encounter a more severe test than they have had to the present, Iron Age magazine predicted yesterday.

Prices of many grades have been reduced from 50 cents to $2 a ton, but the situation is obviously an artificial one in which the law of supply and demand has been set aside by fear of what Washington might do in the event that voluntary action by scrap dealers does not accomplish the desired result, the trade publication asserted.

PAY YOUR BILLS THE EASY WAY

our Check-Service

.... is new, simple to use and costs only 5¢ PER ITEM

NO MONTHLY CHARGE
NO MINIMUM BALANCE

A checking account for men and women, professional or salaried.

$5 or more will start your account—opened and handled entirely by mail if desired.

Come in or call FRANKLIN 4100 for additional details

AMALGAMATED BANK
111 So. Dearborn St. - Cor. Monroe

2 CHICAGO FIRMS GET 3.7 MILLIONS OF ARMY ORDERS

Two national defense orders totaling $3,703,860 were awarded yesterday to Chicago companies—Diamond T Motor company and Goodman Manufacturing company.

The order placed with Diamond T was for $3,112,360 of trucks for the war department. The company already had received several large orders for army vehicles. The Goodman Manufacturing order, also placed by the war department, was for $591,500 of artillery material.

A contract to construct and install equipment in an explosives manufacturing plant at Sandusky, O., at a cost estimated at $9,388,330 on a cost plus fixed fee basis was awarded by the department to E. B. Badger & Sons, Boston, Mass.

In addition to the Chicago orders and the explosives plant project, the war department let contracts for material, trucks, miscellaneous supply items, and construction amounting to more than 8 million dollars.

Campbell, Wyant, and Cannon Foundry company, Muskegon, Mich., announced it has received a large British order, which other sources estimated at 5 million dollars, for steel crawler type treads apparently for use on war tanks.

AM. TELEPHONE SHARE OF BELL PROFIT LARGER

Total for 12 Months Is 204 Millions.

The Bell Telephone system yesterday reported net earnings applicable to stock of the American Telephone and Telegraph company for the three months ended Nov. 30 were $55,683,014, or $2.98 a share, compared with $55,522,493, or $2.97 a share, in the corresponding 1939 period.

During the 12 months ended Nov. 30, net income applicable to A. T. & T. stock amounted to $204,253,916, or $10.93 a share, against $188,905,562, or $10.11 a share, in the preceding 12 months.

The American Telephone and Telegraph company announced estimated net income for itself alone, not including subsidiaries, of $52,842,000, or $2.83 a share, for the quarter ended Dec. 31. In the comparable quarter of 1939, the company's net income totaled $47,550,643, or $2.55 a share.

Year's Net Is 188 Million.

For the year ended Dec. 31, the company had an estimated net income of $188,204,000, or $10.07 a share, compared with $172,586,539, or $9.24 a share, in the preceding year.

Total taxes of the Bell system for the three months ended Nov. 30 amounted to $45,866,066, compared with $39,713,973 in the like period of 1939. Operating revenues totaled $300,181,843, against $283,775,401 in the comparable 1939 period, while operating expenses were $197,604,827, compared with $185,578,143 in the corresponding period of the previous year.

Taxes Cut Tobacco Profit.

With a large increase in taxes, the R. J. Reynolds Tobacco company had net profits of $25,584,424, or $2.55 a share, during 1940, compared with $25,645,455, or $2.56 a share in 1939. Net sales for the year amounted to $292,039,070, against $276,730,000 in the preceding year.

James A. Gray, president, attributed the decline in net income to the increased federal income taxes and excess profits taxes. Federal income taxes were $3,153,231 more than for the previous year.

[*Additional earnings statistics on page 22.*]

Further Large Private Stock Sales Planned

New York, Jan. 15 (AP).—Distribution of listed securities without the use of the New York Stock exchange machinery assumed large scale dimensions today on the disclosure of plans for selling over the counter 500,000 shares of Standard Oil of New Jersey, one of the biggest deals of its kind in recent years.

A syndicate headed by Dillon, Read & Co., it was reported, prepared to offer, provided market conditions favored, the stock after the close of the exchange tomorrow, basing the offering price on the day's final exchange quotation.

The stock is worth about $18,000,000 at current quotations. The project overshadowed even the string of over the counter sales from British holdings in recent weeks.

Million Shares Involved.

Counting the Standard block, some financial sources estimated a million shares of listed issues were moving into distribution by that route in the current offerings, with prospects of additional sales as British holdings are placed on the market to raise dollars for war purchases.

Most of the stock offered by Wall street investment houses, informed sources said, is being taken by wealthy individuals and dealers for distribution to investors and institutions thruout the country thru direct selling methods in contrast with stock exchange handling of transactions thru brokers.

The stock exchange has sanctioned such deals by member houses to facilitate distribution of large holdings, but many brokers were said to fear continuation of the over the counter deals might shrink business on the exchange further.

Blame Federal Restrictions.

Brokerage circles in part attributed growth of over the counter transactions to federal regulation of organized exchanges, which they claimed hampered former methods of selling big blocks on the exchange by exciting speculative interest.

The Standard Oil stock was reported to be for the account of a large American estate rather than for British liquidation. Two blocks of stock from British assets were offered today after the close of the exchange. One comprised 12,900 shares of American Cyanamid B. The other consisted of 40,000 shares of Brunswick-Balke-Collender company.

A deal was reported being worked out to offer 300,000 shares of F. W. Woolworth company.

PRICES OF HOGS BOUND AGAIN; UP $2.55 IN MONTH

Large Rise Disturbs Federal Officials.

Hog prices swept upward again yesterday in the sharpest one day advance since the "war market" of September, 1939. Receipts of hogs declined further in all markets and Chicago prices soared 50 to 75 cents a hundred pounds. The top for live hogs at $9 showed 75 cents gain and the average was up 60 cents at $8.55. Wholesale pork cuts were marked up some again.

Government representatives at the yards said that Washington officials are becoming concerned over the rapid rise of live stock and meat prices at a time when meat contracts for the army and navy are being drawn up. With prospects of larger government orders becoming necessary in the near future, federal buyers may face much higher meat bills than they had expected.

Average Up $2.55 in Month.

The advance in hog prices since the low time of last month has been the largest for December to January since the post world war period of 1919-20. The average price paid for hogs yesterday was $2.55 higher than at the low time of last month, an increase of 42 per cent. It was $3.20 above the same day last year.

Altho meat prices have also risen in the last month, the advance has not been as sharp as during the September, 1939, climb, when top light loins of pork brought $30 a hundred pounds. Top loins sold yesterday at $19.50, compared with $13 last month and $12.50 a year ago.

Receipts Fall Sharply.

Members of the live stock trade attributed the advances in pork and hogs chiefly to the substantially lighter supplies and the greater buying power of the labor class of people, the pork eaters of the nation.

Butchering of hogs thruout the country dipped to the lowest volume of the winter yesterday as a result of the decreased receipts. The 11 leading markets during the first three days of this week received 220,000 hogs, a decrease of 76,000 head compared with

[Continued on page 25, column 4.]

The Two Largest Mail Order Houses in the World

Selling $400,000,000 of Goods a Year By Mail

BORN in Chicago 1872—the first establishment selling merchandise direct to the consumer through the mails by means of illustrated catalogues.

Today Chicago leads all other cities in the world in the amount of business carried on by mail order houses.

It is estimated that 60% of the mail order business of the country is transacted by Chicago institutions—a large part by the two biggest mail order houses in the world, which are located here.

A million and a half people shop in Chicago by mail during a busy week. The yearly sales in these houses total over $400,000,000, all of which is originated through catalogues. The goods sold range from a paper of pins to a portable house.

The merchandising field of these "by mail" stores is limited only by the transportation facilities which bring the customer and seller together. Their business extends to every known quarter of the globe and is growing greater and greater each year.

The mail order industry is a monument to Chicago's unprecedented commercial progress.

Chicago, the Wonder City—The commercial progress of Chicago is one of the marvels of the century. In common with other financial institutions, the growth of the Harris Trust and Savings Bank is largely dependent on the growth of Chicago. And the growth of Chicago rests on the faith and vision of its citizens. In a series of advertisements, of which this is the *Seventh*, we are trying to set forth a few of the achievements of this great city. Chicago will continue to contribute to the benefit of its citizens in proportion to their faith in its future.

Harris Trust & Savings Bank
Organized as N W Harris & Co. 1882. Incorporated 1907
HARRIS TRUST BUILDING, CHICAGO
Capital and Surplus, $5,000,000

Reproduction of an advertisement published in 1920—

SINCE the advertisement reproduced above first appeared, the Chicago mail order industry has developed into a great retail distributive structure, nationwide in scope, with a score of mail order plants and hundreds of retail stores today doing a business of more than one billion five hundred million dollars a year.

Harris Trust and Savings Bank
Organized as N W Harris & Co. 1882 • Incorporated 1907

Deposits	
1920	1941
$32,982,000	$314,405,000

Member Federal Deposit Insurance Corporation

STOCKS RETREAT AGAIN; VOLUME AT 3 MONTH LOW

Recent Favorites in Lead of Price Downturn.

New York, Jan. 15 (AP).—The stock market took another backward step today. Leading issues were off fractions to more than 2 points at the close of the slowest trading in three months. Turnover was only 396,580 shares.

Recent war industry favorites were among the principal losers. Du Pont was marked down 2½ at 160½. Chrysler dropped 1⅛ to 68¼, apparently affected in part by report of the closing of its New Castle, Ind., plant in a labor dispute. . .

Down fractions to more than a point were such shares as Standard Oil of New Jersey, Savage Arms, Union Pacific, Douglas Aircraft, United States Steel, Great Northern preferred, General Motors, and Westinghouse Electric. Inland Steel closed down 2½ at 86.

A stock exchange seat sold for $31,000, off $2,000 from the previous transfer to the lowest price since 1899.

Chicago Stocks.

Three 1940-'41 highs were established in trading on the Chicago Stock exchange yesterday. Quaker Oats preferred rose a point to 160, Kentucky Utilities $6 preferred was up 1½ to 106½, and Cudahy Packing preferred sold at a high of 96, closing at 95½, up ½. The market as a whole was without definite trend. Trading totaled 24,000 shares.

A comparison of several stocks listed both in Chicago and New York, showing the changes here in the hour after the New York close, follows:

	N. Y.	Chgo.	Chge.
Bendix	35⅝	35¼	+¼
Commonwealth Edison	28⅜	28⅜	+¼
Montgomery Ward	38⅜	38⅜	+⅛
Peoples Gas	41¾	42	+¼
Swift & Co.	22⅝	22⅝	−⅛

New York Bonds.

New York, Jan. 15 (AP).—The bond market followed the trend of stocks into lower price levels today. Only a few rails and specialties managed to escape the downward current. Most losses were confined to fractions and brokers attributed the backward performance to lack of bids rather than concerted liquidation.

Bank Stocks.

Continental Illinois shares advanced a point yesterday in Chicago bank stock trading. Both Industrial National common and preferred declined a point. Other leading issues were unchanged.

CHICAGO.
[Nominal quotations.]

	Yesterday Bid.	Yesterday Ask.	Jan. 14 Bid.	Jan. 14 Ask.
American Nat.	230	240	230	240
Chicago Title.	124	129	124	129
City National.	107	112	107	112
Cont Illinois...	90	93	89	92
First National.	273	281	273	281
Harris Trust..	320	330	320	330
Industrial Nat	45	48½	46	48
Do pfd......	99	102	100	102
La Salle Nat	87	92	87	92
Northern Tr...	520	535	520	535
NEW YORK.				
Bankers' Trust	55½	57½	56	58
Bk Manhattan.	14⅜	16¼	14⅜	16¼
Cont Hanover.	103½	106½	103½	106½
Chase	33½	35½	33¼	35¼
Chemical	46½	48½	47¼	49¼
First National	1,680	1,720	1,680	1,720
Guaranty	296	301	295	300
Irving	11¼	12¼	11¼	12¼
Mfrs' Trust...	38⅜	40⅜	38⅜	40⅜
National City.	28¼	29⅜	28¼	29⅜
New York Tr	105	108	106	109
OTHER BANKS.				
Bk of America	37½	40½	37½	40½
1st Nat Boston	47	49	47	49

WHAT STOCKS DID

[Wednesday, Jan. 15, 1941.]

NEW YORK STOCKS.

TRIBUNE AVERAGES.

	25 indust.	25 rails.	50 stks.
High	168.63	21.20	94.96
Low	167.24	21.09	94.16
Close	167.68	21.16	94.42
Net change	−0.93	−0.22	−0.57

ASSOCIATED PRESS AVERAGES.

	30 indust.	15 rails.	15 util.	60 stks.
Net change..	−0.5	−0.3	−0.1	−0.4
Wednesday	62.7	17.1	35.4	44.3
Previous day	63.2	17.4	35.5	44.7
Month ago..	61.9	15.6	34.3	43.2
Year ago	70.6	18.8	39.4	49.7
1940-'41 high	74.2	20.5	40.6	52.2
1940-'41 low	52.3	13.0	30.9	37.0
1939 high ..	77.0	23.8	40.6	53.9
1939 low	58.8	15.7	33.7	41.6

60 Stock Range Since 1927:

	'37-'38.	'32-'36	'27-'29.
High	75.3	72.8	157.7
Low	33.7	16.9	61.8

DOW-JONES AVERAGES.

	30 indust.	20 rails.	15 util.	65 stks.
Opening	132.21	29.17	20.55	44.43
11 a. m.	132.18	29.26	20.55	44.45
Noon	131.82	29.13	20.59	44.34
1 p. m.	131.77	29.06	20.57	44.30
2 p. m.	131.70	29.08	20.50	44.27
High	132.43	29.24	20.65	44.52
Low	131.22	28.96	20.42	44.10
Close	131.51	29.06	20.44	44.21
Net change	−0.93	−0.25	−0.19	−0.31

Transactions.
[In stocks used in Dow-Jones averages.]

Industrials	58,200
Railroads	26,000
Utilities	26,400
Total	110,600

TRADING FIGURES.

	Wed.	Tues.
Advances	195	161
Declines	330	398
Unchanged	191	198
Total issues	716	757
New 1940-'41 highs	13	11
New 1940-'41 lows	1	3

CHICAGO STOCKS.
TRADING FIGURES.

	Wed.	Tues.
Advances	27	24
Declines	44	49
Unchanged	30	28
Total issues	101	101
Share volume	24,000	26,000

LONDON AVERAGES.
[London Financial Times.]

	Close.	Net chge.
Industrials	89.6	+0.8
Railroads	44.0	+0.4

INVESTING COMPANIES

[Nominal quotations.]

	Bid.	Asked.
American Business Shares, Inc.	2.94	3.25
[illegible] Fund, Inc.	14.11	15.17
Chemical Fund	9.34	10.11
Diversified Trustee D	5.10	5.75
Dividend Shares, Inc.	1.09	1.20
Fidelity Fund, Inc.	16.41	17.66
Fundamental Investors, Inc.	15.68	17.18
General Investors Trust	4.57	4.98
Incorporated Investors	14.16	15.23
Massachusetts Invest. 2d Fund	8.72	9.38
Massachusetts Investors Trust	18.22	19.59
New England Fund	11.25	12.13
Selected American Shares	8.15	8.88
Trusteed Industry Shares	0.75	0.83

NEW YORK STOCK TRANSACTIONS

Wednesday, January 15, 1941.
Shares sold today 396,580
Year ago 473,970

Wednesday, January 15, 1941.
Total sales 1941 to date 6,621,310
Total sales 1940 to date 9,609,780

[The figure in brackets after name of stock is annual dividend rate.]

[illegible]

*Ex dividend. †Unit of trading 10 shares. xr—Ex rights. a—Also extra or extras. d—Cash or stock. e—Paid last year. f—Payable in stock. g—Declared or paid so far this year. h—Payable in Canadian funds. k—Accumulated dividend paid or declared this year.

Rates of dividends in the foregoing tables are annual disbursements based on the last quarter or semiannual declaration. Unless otherwise noted, special or extra dividends are not included.

Sales to 11 a. m., 80,000 shares; to 12 noon, 150,000; to 1 p. m., 240,000; to 2 p. m., 290,000. Total sales, 396,580 shares.

WASHINGTON, D. C., Jan. 15 [Special].—Odd lot purchases by customers on Jan. 14 were 75,897 shares; sales, 72,164 shares, including 955 shares sold short.

CASH GRAIN

Estimated receipts of cash grain at Chicago Wednesday: Wheat, 8 cars; corn, 109 cars; oats, 11 cars; barley, 21 cars; soy beans, 10 cars. Range of cash grain prices per bu in leading markets:

WHEAT.

No.	Chicago.	Kansas City.	St. Louis.
2 hd....	....	84 @84½	....
	Duluth.	Winnipeg.	Minneapolis.
1 d.n...	90⅝@91⅜	74⅝	89⅝@91⅝

CORN.

	Chicago.	Peoria.	St. Louis.
3 yel...	63¼@64¼	....	63 @64
4 yel...	59½@62⅝	60¼@62	....
5 yel...	57¼@60	....	....
3 wh...	68¾@69¼	....	....
4 wh...	65⅝@67¼	....	....
5 wh...	62¼	....	....
S. grd..	56⅝@58	....	....

OATS.

	Chicago.	Peoria.	Minneapolis.
1 wh...	39⅝@40¼	39 @39½	....
2 wh...	39 @39⅜	....	35¼@35¾

RYE AND FLAX.

	Rye.	Flax.
Minneapolis	50⅛@54½	1.76⅜@81⅜
Duluth	47 @52	1.76⅜@80⅜

SOY BEANS.

No. 2 yellow sold at $1.03½ per bu. track, Chicago; No. 3 yellow, $1.01⅝; No. 4 yellow, $1.01, and sample grade, 82@96¼c. Peoria—No. 2 yellow, $1.01@1.02. Toledo—No. 2 yellow, $1.01½@1.02½.

BARLEY.

	Malting.	Feed.
Chicago	56 @65½	42 @52
Milwaukee	58 @63	42 @52
Minneapolis	45 @57	38 @44

FIELD SEEDS.

Field seeds, buyers' prices at Chicago per 100 lbs quoted as follows: Timothy, $4.00; alsike, $9.50@12.00; red clover, $8.00@12.00; sweet clover, $3.50@4.00; red top, $7.50@8.00; alfalfa, common, northern, $11.00@15.50.

CHICAGO LIVE STOCK

Hog receipts, 16,000; shipments, 1,700.
Cattle receipts, 8,500; shipments, 2,500.
Sheep receipts, 3,300; shipments, 1,000.

Receipts include 50 cattle, 5,600 hogs, and 300 sheep direct to packers.

Comparative Prices.
[All prices are in dollars per 100 pounds.]

Hogs—Bulk of sales yesterday....$8.30@8.90
One month ago.................. 6.00@6.20
One year ago.................... 5.05@5.70
Top yesterday, $9.00; average, $8.55.
Cattle—Bulk of sales yesterday.$10.75@14.40
One month ago.................. 10.00@14.25
One year ago.................... 8.50@11.50
Top yesterday, $15.55; average, 12.55.
Lambs—Bulk of sales yesterday.$10.60@10.75
One month ago.................. 9.10@ 9.25
One year ago.................... 9.00@ 9.25
Top yesterday, $10.85; average, $10.65.

PRIMARY GRAIN MOVEMENT.

Receipts—	Wheat.	Corn.	Oats.
Wednesday	308,000	871,000	123,000
Week ago	296,000	580,000	132,000
Year ago	324,000	399,000	248,000
1939	301,000	527,000	212,000
Shipments—			
Wednesday	416,000	410,000	110,000
Week ago	447,000	330,000	149,000
Year ago	367,000	261,000	264,000
1939	566,000	264,000	228,000

MINNEAPOLIS FLOUR.

MINNEAPOLIS, Minn., Jan. 15 (AP).—Carload lots, per brl in 98 lb cotton sacks: Family patents, unchanged, $5.75@5.95; standard patents, unchanged, $4.55@4.75; shipments, 18,425 brls. Pure bran, $22.00@22.50 per ton; standard middlings, $21.25@21.75.

HAY MARKET.

Timothy—No. 1 light to medium, clover or alfalfa, mixed cars, $16.00@17.00; No. 2, $15.00@16.00. Alfalfa, fancy, $21.00@23.00; rye straw, No. 1, $13.00 per ton.

BOARD OF TRADE GRAIN FUTURES

[Prices Jan. 15, 1941, in dollars per bushel.]

	Open.	High.	Low.	Close.	Prev. close.	Year ago.	Season's range High.	Season's range Low.
Wheat.								
May	.87⅛-.87⅜	.87⅜	.86⅞	.87¼-.87⅛	.87⅛-.87¼	1.01-1.01¼	.89½	.70
July	.82¼	.82½	.82	.82½-.82⅜	.82⅛	.98⅜-.98½	.85⅝	.76¼
September	.82½	.83	.82⅝	.82⅞-.83	.82⅝	.97⅝-.97⅞	.83½	.78
Corn.								
May	.62⅞-.63	.63⅜	.62⅞	.63¼-.63⅜	.62⅞	.58⅛-.58¼	.66	.54⅞
July	.63 -.63⅛	.63½	.63	.63½	.62⅝-.62⅞	.58⅝	.65⅝	.58
September	.63⅛-.63¼	.63⅞	.63⅛	.63¾	.62⅝	.59	.63⅜	.59⅜
Oats.								
May	.36⅞	.37¼	.36⅞	.37¼	.36⅝	.39⅝	.38	.28⅝
July	.32⅞	.33¼	.32⅞	.33¼	.32⅝	.34⅜	.34⅜	.30⅜
September	.32⅛	.32⅝	.32⅛	.32¼	.31⅝	.32⅝	.32⅝	.31⅝
Rye.								
May	.48⅛	.48⅛	.48	.48	.47⅞	.69¼	.52⅛	.42⅛
July	....	.....	.....	.48⅛	.48⅛	.69	.52⅝	.46⅝
September	....	.....	.....	.50⅛	.50⅛	.69	.51	.49⅝
Soy Beans.								
May	1.00½-1.00¼	1.01	.99⅝	.99⅜	1.00¼-1.00⅛	1.12	1.05	.69
July	.97⅞-.98⅜		.97¼	.97¼	.97⅝-.97½	1.09¼	1.04¼	.85¼

GRAIN IN OTHER MARKETS

	Open.	High.	Low.	Close.	Prev. close.
February Wheat.					
B A....	.54⅜	.54⅜	.54⅜	.54⅜	.54⅜
May Wheat.					
K C ...	.80⅜	.80⅜	.80⅛	.80½	.80½
Mpls ..	.86⅛	.86½	.86	.86⅜	.85⅝
*Dul ..	.78	.78⅜	.78	.78⅛	.78
Wpg ..	.77⅝	.77⅝	.77½	.77½	.77⅝
July Wheat.					
K C ...	.75⅝	.76	.75½	.76	.75⅝
Mpls ...	.85⅝	.85½	.85½	.85⅝	.85
Wpg ...	.79⅛	.79⅛	.79⅛	.79⅛	.79¼
September Wheat.					
K C ...	.76⅜	.76⅜	.76	.76⅜	.76⅛
Mpls ..	.....	.....	.....	.83⅝	.83¼
May Corn.					
K C...	.59⅜	.59⅛	.59⅜	.59⅛	.59⅜
Mpls ...	.57⅞	.58	.57⅞	.58	.57¼
July Corn.					
K C ...	.60⅛	.60⅛	.60	.60	.59½
Mpls ..	.....	.....	.....	.58	.57⅛
May Oats.					
Mpls ..	.33⅛	.33⅜	.33⅜	.33⅜	.33⅛
Wpg ...	.35⅛	.35⅜	.35⅛	.35⅜	.35⅛
July Oats.					
Mpls ..	.30⅜	.30⅞	.30⅜	.30⅞	.30⅜
Wpg ...	.33⅜	.33⅜	.33⅜	.33⅜	.33¼
May Rye.					
Mpls ..	.46⅜	.46⅜	.46⅜	.46⅛	.46⅜
Dul ...	.....	.....	.....	.46½	.46⅜
Wpg ...	.50⅛	.50⅛	.50⅛	.50⅛	.50⅛
July Rye.					
Mpls ..	.46⅜	.46⅜	.46¼	.46¼	.46⅛
May Feed Barley.					
Mpls ..	.....	.....	.....	.43⅜	.43¼
Wpg ...	.45⅝	.45⅛	.45⅝	.45⅝	.45⅝
February Flaxseed.					
B A.....	.70⅛	.70⅜	.70⅛	.70⅜	.70¼
May Flaxseed.					
Mpls ..	1.72	1.75	1.72	1.74⅜	1.71⅜
Dul ...	.....	.....	.....	1.74⅜	1.71⅜
July Flaxseed.					
Mpls ..	1.70	1.70½	1.69	1.70	1.67½

*Durum.

BOARD OF TRADE SALES.
[On Jan. 14, 1941, in thousands of bushels.]

	May.	July.	Sept.	Total.
Wheat	3,536	1,361	489	5,386
Corn	1,032	372	166	1,570
Oats	447	27	35	509
Rye	101	20	...	121
Soy beans	1,454	344	...	1,798
Grand total				9,384

Open Grain Trades.

	May.	July.	Sept.	Total.
Wheat	29,144	16,453	2,190	47,787
Corn	15,648	6,778	676	23,102
Oats	6,882	2,393	141	9,416
Rye	10,785	1,958	28	12,771
Soy beans	6,201	1,484	...	7,685
Grand total				100,761

STRENGTH IN HOG MARKET LIFTS LARD AND CORN

A big advance in hog prices affected action of the lard and grain markets yesterday. Lard advanced 15 cents a hundred pounds at one time with all deliveries except January selling at new seasonal highs, and corn finished ⅝ to ¾ cent higher with the deferred futures highest since the middle of November. Profit taking sales checked the upturn in lard with the close on the Chicago Board of Trade at gains of 2½ to 10 cents.

Wheat held within narrow limits most of the day, closing unchanged to ⅝ cent higher. Oats advanced ½ cent. Soy beans after an early upturn of about 1 cent reacted to close ⅜ to ½ cent lower.

Burlington Seeks to Drop Mendota-Streator Service

The Burlington railroad yesterday presented testimony before the Illinois Commerce commission to show that its one-car, gas-electric mail and passenger service between Mendota and Streator in La Salle county was a losing proposition. In asking for authority to discontinue the service, which consists of one round trip a day, J. I. Shields, railroad attorney, said that the operation cost the road a loss of $4,400 a year.

Butter Futures Prices Dip; Eggs Erase Early Losses

Butter futures closed unchanged to 0.15 cent a pound lower yesterday on the Chicago Mercantile exchange. January deliveries declined to 30.10 cents. In the cash market 92 score sold at the federally-boosted price of 30 cents, unchanged from Tuesday. Egg futures wiped out early losses to close with gains of 0.05 to 0.10 cent a dozen. Cash prices rose ¼ cent.

FUTURES PRICES OF COMMODITIES MOSTLY LOWER

Rubber Declines Again; Sugar Advances.

Declines predominated in major commodity futures markets yesterday. Rubber and hides lost about ¼ cent a pound. Zinc, tin and Santos coffee also were lower. Copper and silk were irregular. Wool tops, domestic sugar, cottonseed oil, and cocoa advanced moderately.

Rubber, which has been weakening steadily, fell 0.15 to 0.22 cent to 19.60 cents a pound in May deliveries. The cash price dipped 0.30 cent to 19.70 cents, the first less than 20 cent quotation since fall. Hides were 0.13 to 0.25 cent a pound lower at 12.80 cents in June futures, but the cash market held at 13½ cents. All major eastern refiners yesterday raised sugar 0.05 cent to 4.45 cents a pound, but agreed to sell at the current 4.40 cents until the end of the month.

FUTURES SUMMARY.
New York.

	Close Jan. 15.	Close Jan. 14.	*Season's range High.	*Season's range Low.
Cocoa, lb...	$ .0511	$ .0509	$ .0616	$ .428
Ctsd. oil, lb.	.0673	.0671	.0685	.0553
Coffee, S., lb	.0707	.0721	.0720	.0557
Sugar, lb...	.0205	.0205	.0219	.0179
Rubber, lb..	.1960	.1975	.2063	.1860
Hides, lb...	.1280	.1304	.1363	.0830
Silk, lb.....	2.51½	2.53½	2.91	2.40
Copper, lb..	.1115	.1115	.1152	.0912
Lead, lb....	.0531	.0530	.0568	.0525
Tin, lb......	.5005	.5005	.5035	.4995
Wl tops, lb.	1.096	1.095	1.115	.8300

*Since trading in the contract started. All prices quoted are for May delivery except hides for June and silk for January.

NEW YORK FUTURES.
[Yesterday's closing prices in cents per pound unless otherwise stated.]

Cocoa.
Closed .01 to .03 cent higher. March, 5.04; May, 5.11; July, 5.18; September, 5.24. Sales, 21 lots.

Coffee.
Rio—Closed .03 cent lower. March, 4.72; May, 4.84; July, 4.99. No sales.
Santos—Closed .01 to .05 cent lower. March, 6.98; May, 7.07; July, 7.17; September, 7.25; December, 7.36. Sales, 11,250 bags.

Cottonseed Oil.
Closed .01 to .02 cent higher. March, 6.65; May, 6.73; July, 6.84. Sales, 136 lots.

Hides.
Closed .13 to .25 cent lower. March, 13.11; June, 12.80; September, 12.70; December, 12.65. Sales, 106 lots.

Rubber.
Old contract—Closed .15 to .22 cent lower. March, 19.67; May, 19.60. Sales, 60 lots.
New contract—Closed .15 to .22 cent lower. March, 19.67; May, 19.60; July, 19.50; September, 19.35. Sales, 21 lots.

Silk.
Contract No. 1—Closed 2 cents lower to ½ cent higher. January, $2.51½; February, $2.52½; March, $2.53½; April, $2.54½; May, $2.55½; June thru August, $2.54½. Sales, 27 lots.

Sugar.
Contract No. 3 [domestic] — Closed unchanged. January, 1.98; March, 2.00; May, 2.05; July, 2.09; September, 2.13. Sales, 7,900 tons.
Contract No. 4 [world]—Closed .02½ to .03½ cent lower. March, 0.74½; May, 0.77½; July, 0.79½; September, 0.82. Sales, 4,850 tons.

Wool tops.
Closed .1 to 1.3 cent higher. March, 1.17; May, $1.096; July, $1.071; October, $1.056. Sales, 550,000 pounds.

CHICAGO FUTURES.
CHICAGO BOARD OF TRADE.
Lard.
[Per 100 pounds.]

	Open.	High.	Low.	Close.	Prev. close.
January	$5.35	$5.35	$5.25	$5.30	$5.27
March	6.80	6.80	6.72	6.75	6.65
May	6.92	7.00	6.90	6.95	6.85
July	7.17	7.17	7.10	7.12	7.05
September	7.37	7.37	7.30	7.32	7.22
Clear Bellies.					
May	....	.....	.....	11.60	11.50

CHICAGO MERCANTILE EXCHANGE.
Butter.
[Cents per pound.]

Storage stands.—	Open.	High.	Low.	Close.	Prev. close.
January	30.00	30.10	30.00	30.10	30.25
February	30.50	30.50	30.25	30.40	30.45
March	30.05	30.05	30.05	30.05	30.05
November	29.75	29.75	29.65	29.65	.....

Eggs.
[Cents per dozen.]

Refrigerator stands.—	Open.	High.	Low.	Close.	Prev. close.
January	16.75	17.25	16.35	17.10	17.00
October	20.25	20.30	20.25	20.30	20.25
Fr. Grd. firsts—					
February	18.05	18.35	17.85	18.35	18.30

CASH PRICES.
[Wholesale.]
Chicago.

	Jan. 15.	Jan. 14.
Butter, extra, 92 score	$ .30	$ .30
Clear bellies, lb	.11⅝	.11⅝
Hides, hvy packer, lb	.13½	.13½
Lard, cash, lb	.0535	.0532
Do leaf, lb	.06	.06
Do loose, lb	.05⅞	.0577
*Steel scrap, ton	21.50	21.50

*Average price Chicago and Pittsburgh.

New York.
[Price per pound.]

Antimony, Amer.	$ .1650	$ .1650
Coffee, No. 7 Rio	.05⅛	.05⅛
Do No. 4 Santos	.08	.08
Copper, electrolytic	.1200	.1200
Do export	.1200	.1200
Cotton, mid. upland	.1051	.1045
Rubber, sheet smoked rib.	.1970	.20
Silk, Jap. cr db extr	2.56	2.56½
Sugar, raw, 96 duty pd	.0295	.0295
Do refined	.0445	.0440
Tin	.5020	.5010
Wool, standard tops	*1.18	*1.18

*Bid.

Other Markets.

Flour, std. pats., brl. Mpls.	$ 4.75	$ 4.75
Lead, lb, E. St. Louis	.0535	.0535
Zinc, lb, E. St. Louis	.0725	.0725

COMMODITY INDEX.

The Associated Press weighted wholesale price index of 35 commodities:

Yester.	Prev. day.	Wk. ago.	Mo. ago.	Yr. ago.
78.83	78.30	78.59	77.40	74.52

Range in recent years:

	'40-'41.	1939.	1938.	'33-'37.
High	78.83	75.22	74.37	98.14
Low	68.89	63.78	63.86	41.44

[1926 average equals 100.]

The Dow-Jones commodity futures index closed at 57.41, up 0.15.

COTTON

Cotton had a strong undertone yesterday and closed .06 to .13 cent a pound higher, with new crop months showing the most strength.

It is reported that the government is contemplating placing restrictions on further sales of cotton to Russia. Over 150,000 bales have been sold recently for shipment to Vladivostock and this is believed destined for Germany or other central European countries.

The department of agriculture is said to be investigating the possibility of disposing of part of its holdings of cotton to cellulose pulp processors.

Cash cotton closed .05 to .10 cent higher, with New York, 10.51 cents; New Orleans, 10.31 cents; Galveston, 10.02 cents, and Houston at 10.01 cents a pound. Futures prices follow:

Chicago Board of Trade.

	Open.	High.	Low.	Close.	Prev. close.
March	....	......	......	*10.45	*10.39
May	....	......	......	*10.47	*10.47
July	....	......	......	*10.37	*10.33

New Orleans Cotton Exchange.

	Open.	High.	Low.	Close.	Prev. close.
January	....	......	......	*10.38	*10.32
March	10.47	10.52	10.47	10.51	10.45
May	10.47	10.55	10.47	10.53	10.45
July	10.38	10.45	10.37	10.44	10.36
October	9.91	10.00	9.90	10.00	9.88
December	....	......	......	*9.96	9.83

New York Cotton Exchange.

	Open.	High.	Low.	Close.	Prev. close.
January	10.37	10.38	10.37	10.38	*10.29
March	10.43	10.48	10.41	10.46	10.40
May	10.44	10.50	10.42	10.48	10.40
July	10.33	10.42	10.31	10.37	10.31
October	9.86	9.96	9.85	9.96	9.83
December	9.83	9.92	9.83	9.91	9.79

*Nominal.

PUT GOLD BACK IN CIRCULATION, BANKER URGES

Asks End of President's Power Over Money.

New York, Jan. 15 [Special].—Percy H. Johnston, chairman of the Chemical Bank and Trust company, today urged that the President be stripped of his power over money and that the country return to the free circulation of gold. These measures, he said, would lessen the danger of inflation. He spoke at the annual stockholders' meeting.

William C. Potter, who relinquished Guaranty Trust chairmanship.

Among the other institutions which held meetings were the Guaranty Trust company and the Irving Trust company.

Hits Devaluation Power.

Discussing his proposals to lessen the danger to the country's financial situation, Johnson declared:

"One of the gravest dangers in our possession of so much gold is the fact that the dollar can still be further devalued at the wish of one man—the President."

He proposed:

1. Congress should refuse to grant any further extension of the President's authority over money after it expires on June 30, 1941.

2. Coinage of gold and its free circulation for all money purposes should be resumed at the earliest possible date.

On the question of the bank's earnings last year, Johnston said that "the bank did very well in being able to earn its regular dividend, care for expenses and losses, set aside $50,000 a month for general reserve, and add $1,160,659 to its undivided profits."

Make Guaranty Trust Changes.

William C. Potter, chairman of the board of the Guaranty Trust company, relinquished the more active duties of that office to accept the position of chairman of the executive committee of the board. W. Palen Conway, president, was elected to the post of chairman of the board. Eugene W. Stetson, vice president, was elevated to the presidency, and J. Luther Cleveland, vice president, will assume the duties formerly performed by Stetson. Earnings in 1940 amounted to $13,546,666, compared with $13,018,955 in 1939.

Net profits of Irving Trust company for 1940, excluding profits on the sale of securities, totaled $3,100,345, against $2,419,000 in 1939, an increase of $681,245, Harry E. Ward, president, stated.

Fulton Trust company showed net earnings of $12.26 a share in 1940, compared with $12.08 in 1939, and Continental Bank and Trust company reported $1 against $1.02. Earnings from operations of the Marine Midland Trust company of New York were equal to $2.15 a share last year compared with $1.78 in 1939, and those of the Empire Trust amounted to $2.92 against $3.27.

LINK BETWEEN MORGAN FIRMS STUDIED BY SEC

New York, Jan. 15 [Special].—Discussions have been in progress for several days between the Securities and Exchange commission and officials of J. P. Morgan & Co., Inc., to determine whether the bank directly or indirectly controls Morgan, Stanley & Co., Inc., or is under common control with that firm.

The bank was named trustee under the indenture covering $15,000,000 of Shell Union Oil corporation debentures. Morgan-Stanley heads the underwriting syndicate handling the debentures.

Control of Morgan-Stanley by the bank or common control of the two organizations, both of which grew out of the old private banking firm of J. P. Morgan & Co., would be deemed a "conflicting interest" under the trust indenture act of 1939.

Shell Union today filed a registration statement with the SEC covering $15,000,000 of sinking fund debentures, due Jan. 15, 1961, and $10,000,000 of serial notes, due Jan. 15, 1942, to 1953.

RETAILERS PLAN TO REPLACE MEN CALLED TO ARMS

New York, Jan. 15 (AP).—The nation's retailers tonight considered the employment problems created by the national defense program.

The question of women employés to take the place of men entering military service, of part time workers and of training new workers was of chief importance by speakers before the 30th annual convention of the National Retail Dry Goods association.

A. C. Gay, secretary-treasurer of The Fair, Chicago, suggested: "Credit managers will do well to follow closely employment trends, especially in industries related to national defense programs. They must organize their departments so that they will be in a position to curtail installment as well as charge purchases in anticipation of the time when the need for national defense no longer exists."

Electric Power Output Tops Week and Year Ago

Electricity output in the United States increased 4.8 per cent last week over the preceding week and was 9.3 per cent ahead of the corresponding week last year, the Edison Electric Institute reported yesterday. It was, however, below the record production of the week before Christmas.

Production last week aggregated 2,834,512,000 kilowatt hours compared with 2,704,800,000 in the preceding week and 2,592,767,000 in the corresponding week in 1940.

BANK ELECTIONS

BANCO DI NAPOLI—Tullio Torelli, president, and Alfredo Kniazzeh, vice president, were elected to board of directors. Other directors reëlected. All officers reëlected. Six per cent annual dividend, the first since 1937, was voted by the board.

CHICAGO TITLE AND TRUST COMPANY—T. J. Hoban elected vice president; other officers reëlected.

CITIZENS STATE BANK OF DOWNERS GROVE—Directors reëlected. Board scheduled to meet this morning.

DISTRICT NATIONAL BANK—Officers and directors reëlected.

FIRST NATIONAL BANK OF CICERO—Directors and officers reëlected.

FIRST NATIONAL BANK OF HINSDALE—Directors reëlected at stockholders' meeting on Tuesday. Entire $150,000 of preferred stock has been paid and retired.

INDUSTRIAL NATIONAL BANK OF CHICAGO—All officers reëlected at a special meeting of board. Regular annual meeting of directors to be held later.

LAWNDALE NATIONAL BANK—Officers reëlected. Dividend of 2.8 per cent declared, and $5,000 transferred from profits to surplus account. Directors had been reëlected Tuesday.

LIBERTY NATIONAL BANK OF CHICAGO—Directors and officers reëlected. Transfer of $100,000 from profits to surplus account announced, raising total to $500,000.

MADISON-CRAWFORD NATIONAL BANK—Officials announced W. T. Nenneman was made assistant cashier at directors' meeting Tuesday night. Nenneman's name was not included in earlier report.

SEARS-COMMUNITY STATE BANK—Frank M. Judson, a supervisor for Sears, Roebuck & Co., elected a director to succeed A. S. Barrows, who has moved to the west coast. Other directors reëlected. Officers reëlected.

STATE BANK OF CLEARING—Directors reëlected and board membership reduced to five from six after withdrawal of Henry L. Kellogg as a director. Officers reëlected. R. J. Hurlock elected to new post of assistant cashier, and A. J. Tuuk elected to new post of auditor.

EXPAND SIGNAL CORPS STAFF TO SPEED SUPPLIES

Col. Thomas L. Clark, director of the Chicago procurement district, army signal corps, announced yesterday that the district's personnel has been expanded from 140 to 400 men engaged in procuring signal corps equipment. The Chicago procurement district covers the entire central United States, from the Alleghenies to the Rocky mountains.

Col. Clark, addressing members of the Radio Manufacturers' association in the Stevens hotel, said the expansion was intended to gear operations to the increase in the flow of radio equipment for national defense.

Col. Clark asserted that radio equipment contracted for by the army is being delivered in substantial quantities with only minor bottle necks encountered up to now. Aluminum demands of the aircraft industry, he said, have forced the use of substitutes in radio equipment.

James S. Knowlson, president of the association and chairman of the Stewart-Warner corporation, Chicago, presided at the meeting, which was attended by more than 100 radio and equipment manufacturers.

OWNERS AGREE TO SHAVE DOWN LOOP BUILDING

The 10 story Atwood building, with the exception of the first and second floors at the northwest corner of Madison and Clark streets, is to be torn down. The Chicago Title and Trust company, owner of the south two-thirds of the property, yesterday decided to join with Arthur Bernstein, owner of the north one-third, and raze its part simultaneously with him.

Bernstein recently announced that he intended to slice off his third, which contains all of the building's elevators and erect a two story "taxpayer."

The title company at that time was undecided about the disposition of its part of the building. Yesterday, Harold A. Moore, vice president, said that wrecking bids had been taken as it was found there was no alternative but to raze its part of the building.

"We intend to remove the upper eight floors of our section and roof over the remaining two floors which have been leased by the Stineway Drug company," Moore said. "Remodeling this space already is under way."

$15,000 FINE ENDS SECOND MADISON OIL PRICE CASE

The second of the Madison, Wis., oil cases, charging major oil companies with conspiracy to fix jobber margins and the terms of jobber contracts, was ended yesterday when Federal Judge Walter C. Lindley fined the last defendant $15,000.

The fine was assessed against John W. Warner of Tulsa, Okla., Mid-Continent sales manager of the Tide Water Associated Oil company, at a hearing held in the chambers of the United States Circuit Court of Appeals.

Before Warner entered a plea of nolo contendere, Judge Lindley granted a motion of the United States department of justice that the charges be dismissed against the company and Edward L. Shea of New York, former executive vice president. The trial was to have been held in Madison Jan. 20.

PUT BRUNSWICK COMMON STOCK ON SALE TODAY

Lehman Brothers and Goldman, Sachs & Co. head a banking group that is offering today 40,000 shares of no par common stock of the Brunswick-Balke-Collender company at a price based on the most recent sale of the stock on the New York Stock exchange. The shares were reported acquired from several large holders and the company will receive none of the proceeds. The stock closed yesterday on the New York Stock exchange at $23 a share.

The Brunswick-Balke-Collender company engages principally in the manufacture and sale of bowling alleys, bowling supplies, and billiard tables and supplies.

N. Y. Central's Pacemaker Changes Schedule Sunday

The New York Central system yesterday announced two changes in the schedule of the Pacemaker, 17 hour train between Chicago and New York City, would go into effect Sunday. The train will leave Chicago at 2:30 p. m., a half hour later, and arrive in New York City at 8:30 a. m. [eastern time]. Westbound it will leave New York at 4:30 p. m. [eastern time], instead of 5 p. m., arriving here at 8:30 a. m.

BENDIX AVIATION BOOSTS COMMON DIVIDEND TO $1

Celotex to Pay First Time in More than 2 Years.

Bendix Aviation corporation yesterday authorized an increased dividend, S. H. Kress & Co. deferred a payment, and Celotex corporation ordered the first common disbursement in more than two years.

Directors of Pullman, Inc., New York, voted the usual dividend of 25 cents and designated Louis S. Taylor, vice president, as executive vice president. He will remain in charge of financing and accounting. The board of the Pullman company, operating subsidiary, promoted Champ Carry, vice president, to executive vice president.

Directors of Bendix in South Bend voted a $1 dividend on the capital stock. Payments last year were 50 cents each on March 1 and June 1 and 75 cents each on Sept. 3 and Dec. 2.

War Orders Top 300 Million.

Vincent Bendix, president, told stockholders at the annual meeting that preliminary figures for the last quarter of 1940 indicated shipments were double those of a year earlier. In the first nine months of 1940 the increase in shipments averaged 65 per cent, he added.

Reporting on the extent of army and navy orders and the work being done for "other nations resisting the great aggression," Bendix said contracts secured and in prospect indicate a total requirement of approximately $310,000,000. About 60 per cent of this volume has been booked, but only 10 per cent delivered.

Stockholders reëlected all directors. R. P. Lansing and M. P. Ferguson were named vice presidents.

Kress Defers Dividend.

S. H. Kress & Co., New York, operator of a 5, 10 and 25 cent store chain, announced that it had decided to defer a common stock dividend as one prior to March 3 might result in an increase in the company's excess profits tax. The regular quarterly payment of 15 cents on the special preferred stock was authorized, however.

Directors of Celotex corporation, Chicago, maker of insulation and acoustical materials, voted a payment of 25 cents on the common, the first on this issue since Nov. 4, 1938, when a stock dividend of one share for each share held was paid.

Day's Dividend Actions.

Dividends announced yesterday, with payment and record dates, follow:

Stock, rate period—	Payable.	Stock of record.
Adams-Millis, 25c q	Feb 1	Jan 24
Aluminum Ltd, $2	Mar 5	Feb 12
[Payable in Canadian funds]		
Amer Sug Rfg pfd, $1.75 q	Apr 2	Mar 5
Bendix Aviation, $1	Mar 1	Feb 8
Celotex, 25c	Feb 4	Jan 27
Do pfd, $1.25 q	Feb 1	Jan 27
Chicago Yellow Cab, 25c	Mar 3	Feb 21
Cuneo Press, 37½c	Feb 1	Jan 24
Do 4½% pfd, $1.12½ initial	Mar 15	Mar 1
General Foods, 50c q	Feb 15	Jan 27
S H Kress sp pfd, 15c q	Feb 1	Jan 24
R H Macy, 50c q	Mar 1	Feb 7
Monroe Chem pfd, 87½c q	Apr 1	Mar 8
N Y Air Brake, 50c	Feb 1	Jan 24
Pullman, Inc., 25c	Mar 15	Feb 24
Silex, 30c q	Feb 10	Jan 31
Sterling pfd, 37½c q	Feb 1	Jan 24
Telautograph, 5c	Feb 1	Jan 22
Tubize Chatillon cl A, $1	Feb 1	Jan 20
United Corp pfd, 75c q	Jan 28	Jan 22

q—Quarterly.

PLAN HARVESTER, C. I. O. MEETINGS AT TWO PLANTS

Sydney G. McAllister, president of the International Harvester company, said yesterday that the company and the C. I. O. Farm Equipment Workers' organizing committee would meet on issues involved at two plants where the union is the "accredited bargaining representative." The plants are the Chicago tractor works and the Richmond, Ind., plant. The union had threatened strikes at six plants to win wage increases and sole bargaining rights.

In a telegram sent to Grant Oakes, chairman of the union, McAllister said:

"If your organization believes it is entitled to bargaining rights at other Harvester company plants, may we point out that the National Labor Relations act gives you the right to apply for an election at those plants. As you know, our company has never opposed an election at any plant, but your organization has and by so doing you have delayed the determination of bargaining rights at the plants in question."

PLAN COLORADO PROTEST AGAINST POWER PROJECT

Denver, Colo., Jan. 15 (AP).—Gov. Ralph L. Carr said today he would lead a delegation of Colorado citizens to Washington to fight the proposal to create an Arkansas Valley authority.

"I believe we will get widespread support from states which are dependent upon irrigation," the Republican governor asserted. "And I think we will be aided by other states as well. This thing goes even beyond the water question; it is an out and out fight for state's rights.

The proposed Arkansas Valley authority would operate in Louisiana, Missouri, Kansas, Oklahoma, Texas, Colorado, New Mexico, and portions of Arkansas must like the TVA operates in the Tennessee valley.

NAVY WILL RELY ON GREAT LAKES VESSEL BUILDERS

Washington, D. C., Jan. 15 (AP).—The navy department said today it planned "as far as possible" to contract with Great Lakes plants for the construction of smaller craft among 280 contemplated new auxiliaries.

Requests for funds for the vessels, which include motor torpedo boats, mine sweepers, and submarine chasers, already have been made to congress.

PRICES OF HOGS BOUND AGAIN; UP $2.55 IN MONTH

Rapid Climb Disturbs Federal Officials.

[Continued from page 23, column 8.]

a week ago, representing a cut of 12½ million pounds of pork. The three day supply was 127,000 head smaller than the run for the same three days last year, a reduction of more than 21 million pounds in pork tonnage.

Market men said there is no prospect of any acute meat shortage, such as that experienced in 1937 following the 1936 drouth, altho it is believed that consumers will continue to pay much higher prices than during the late winter and spring of 1940. They predicted much lighter hog supplies, but added that the decrease in pork tonnage may be partly offset by some increase in beef and lamb production.

Cattle at 11 Year High.

Cattle yesterday advanced to new 11 year peaks for the month of January, selling mostly 15 to 25 cents higher for the day, and $2.50 to $3.50 above the same day last year. No highly finished long fed steers were sent in, the best in the yards averaging 1,126 pounds at $15.55, a new top for this weight. Heifers ruled strong to 25 cents higher. Beef cows, canners, and cutters were slightly higher. Bulls sold steady. Calves advanced again, with the $14 top the highest for this month since 1930.

Lambs reached a new four year January high with gains of 10 to 20 cents. The $10.85 top was paid by eastern interests. Old ewes sold at $6.

More Meat Consumed.

Chicagoans are eating more meat than ever before, despite the advance in prices, butchers said yesterday. A meat buyer for one of the chain stores operating in Chicago reported having to increase his purchases of pork for his organization's stores since pork started advancing.

Pork prices have advanced 5 to 8 per cent in retail butcher shops in the city since the start of the year, butchers for the chain stores and large independently owned stores reported. They said choice cuts of round, sirloin, and porterhouse steaks had advanced 2 to 4 per cent.

RECEIPTS OF LIVE STOCK BY TRUCKS SET PEAK IN 1940

Live stock receipts by truck in 1940 set a new record at the Chicago stockyards, O. T. Henkle, vice president and general manager of the Union Stock Yard and Transit company, operator of the market, reported yesterday.

Farmers sent in by truck 1,029,965 head of cattle, 131,527 calves, 2,668,695 hogs, 294,922 sheep and 6,298 horses. These shipments arrived in 170,073 trucks and were the equivalent of 86,880 railroad carloads, an increase of more than 23 per cent over the previous high year. The volume was larger than that received at any other marketing center.

Live stock was trucked to Chicago from 17 states, Henkle said. The average haul of all such shipments was about 120 miles.

Court Reserves Judgment on Railway Bond Petitions

Federal Judge Michael L. Igoe yesterday reserved judgment on two petitions for the payment of interest on bonds of the Choctaw & Memphis and Carrollton Branch railroads, units of the Rock Island system. He held that court action at this time might interfere with Interstate Commerce commission plans for the Rock Island's reorganization.

WANT AD INDEX

	Page.	Col.
Arts and Antiques	28	6
Auction Sales	28	8
Automobiles—		
Trailers, Passenger and Utility	29	7
Auto Service, Gasoline, Oils	29	8
Autos, Trucks to Rent	29	8
Loans	29	8
Repairing and Accessories	29	7
Tires	28	8
Trucks	29	8
Used Automobiles—For Sale	29	1
Wanted	29	7
Bar and Store Fixtures	27	8
Bicycles and Motorcycles	28	8
Board and Lodging	27	3
Boats, Yachts, Etc.	25	5
Business Opportunities—		
Business Equipment	27	8
Business for Sale	27	7
Business Service	27	8
Concessions, Locations and Leases	27	8
Manufacturing	27	8
Partnerships and Investments	27	8
Wanted	27	8
Business Personals	25	5
Business Directory	28	8
Cameras and Optical Goods	27	8
Cemeteries	21	5
Clothing, Furs, Etc.	28	8
Coal, Fuel Oil, Wood	25	5
Collections	28	6
Dancing Schools	28	4
Death Notices	21	5
Dogs, Cats and Pets	27	1
Dressmaking and Millinery Schools	26	8
Employment Agencies—Men	25	8
Employment Agencies—Men	26	1
Employment Agencies—Women	26	5
Financial Service	28	8
Undertakers	21	5
Furniture	28	5
Help Wanted—Men	25	6
Help Wanted—Men	26	1
Help Wanted—Women	26	3
Hotels and Apartment Hotels	27	3
Home Furnishings and Furniture	28	5
Home Furnishings Wanted	28	6
Household Appliances	28	6
Houses—See Real Estate and to Rent		
Instruction	27	8
Jewelry, Old Gold etc	27	1
Loans—Personal and Business	28	7
Lost and Found	25	5
Machinery and Equipment	25	5
Mortgages [See Real Estate Loans]	28	4
Motorcycles and Bicycles	28	8
Moving, Storage [See Bus. Direc.]	28	8
Musical and Dramatic	28	8
Musical Instruments	28	6
Office Furniture and Devices	27	7
Personal	25	5
Pianos [See Musical Instruments]	28	6
Radios, Supplies and Service	28	8
Real Estate—		
Acre Property	28	3
Apartment Buildings	28	1
Business Property	28	1
Farm Lands	28	4
For Exchange	28	4
Houses	28	1
Houses Built to Order	28	2
Industrial Property	27	7
Loans, Mortgages	28	4
Resorts	28	3
Suburban	28	2
Niles Center [See Skokie]	28	1
Vacant	28	2
Wanted	28	4
Scales	27	1
Sewing Machines	27	1
Situations Wanted	26	8
Situations Wanted	27	1
Sporting Goods	28	8
Stocks and Bonds	28	4
Store and Bar Fixtures	27	8
Stoves [See Household Appliances]	28	6
To Rent—		
Apartments	27	4
Apartments and Rooms to Share	27	3
Furnished Apartments	27	5
Houses [City and Suburban]	27	4
Industrial Property	27	7
Offices and Shops	27	6
Rooms	27	3
Stores	27	6
Travel	25	5
Trade Schools—Men	26	2
Trade Schools—Women	26	7
Typewriters and Supplies	25	5
Vacuum Cleaners [See Hshld. Appl.]	28	6
Wanted—To Rent—		
Apartments	27	8
Rooms	27	3

LOST AND FOUND.

TO FINDERS.

If you have found a cat or dog, a pocketbook, jewelry, or fur, and cannot locate the owner thru the "Lost and Found" advertisments in The Tribune, call and go thru the "Lost and Found" index in the PUBLIC SERVICE OFFICE, 1 S. DEARBORN STREET.

TO LOSERS.

If you are listed in the telephone directory, you can charge an advertisment of your lost article by telephoning Miss Miller of The Tribune ad taking department, Superior 0100. Your advertisment receives the benefit of free listing in The Tribune Public Service office mentioned above for a period of two months. This service facilitates the recovery of lost articles advertised.

CASE lost—Glass applicators, also sample cosmetics case, return cases and applicators. No questions. Rew. Andover 5670.

CAT lost—Fri. eve., half grown male, brown and black on back and tail, white face, legs and around neck. Reward. F. W. Webster, 4222 N. Keystone. Pensacola 2053.

CLARINET lost—B flat, North Western sta. Jan. 5. Reward. Triangle 1066.

DIAMOND WRISTWATCH LOST. LADY'S TIFFANY, INSCRIBED ON BACK A. H. K. LOST JAN. 14TH. REWARD. FRANKLIN 5068.

DOG lost—Female Shepherd: tan, white breast and feet; ans. Mickey; vic. Cicero-Fullerton; rew. Berkshire 8097.

DOG lost—Small male, shaggy, black, white right side of head, chest, paws; tan collar; Tues., 3 p. m.; rew. Wellington 2218.

DOG lost—Pekingese; reddish color; vic. California-Belmont; rew. Jun. 9608, after 6.

DOG lost—Black and wht. Springer Spaniel; ans. to Muggsy; vic. Hyde Pk.; rew. Pla. 6959

DOG lost—Spitz, male, white, vic. State and Illinois-sts.; rew. Delaware 8894.

DOG lost—Jan. 12, male wire, tan ears, 2 black spots. Reward. Lake Forest 1845.

FALSE TEETH lost—On Belmont or N. on Clark or Sheffield. Rew. Buckingham 3226.

FILM lost—16 mm. 400 ft. of "wedding." Adams and Clark, Jan. 1; rew. Rep. 3900.

FUR collar lost—Lynx, tan crepe lining, Sat. p. m., late. Lib. reward. Lincoln 8154.

KEYS lost—On chain in auto gas cap; reward. Address M A 539, Tribune.

MUFF lost—Blk. Pers. restau., Lawrence-Sheridan, Sun. eve. Rew. Mr. Lutz. Mon. 3192.

PIN lost—Trained nurse, 3 small diamonds, engraved "E. J. Budapest, Austria-Hungary, 1914." Liberal reward. Kenwood 0111

PIN lost—Small, gold, 2 emeralds, 1 dia., valued as kpsk.; rew. Bitter, 0920.

PORTRAIT lost—Wat. col., girl; Sun. after Jan. 12; rewd. Dea. 6080, Hamlet, 9-5 p. m.

WRIST WATCH lost—Men's Lord Elgin, pink gold face; on west side; liberal reward. Bud Neary, Nevade 10463.

WRISTWATCH lost—Lady's Bulova, black face, gold chain, Engiwd. L. Rew. Hem. 8596

WRIST watch lost—Lady's square yel. gold, black cord; Loop Mon.; reward. Dor. 9029.

WRISTWATCH lost—Initials A. M. G.; white gold lady's Gruen. Rew. Haymarket 3434.

WRISTWATCH lost—Lady's, Swiss, with red numeral 12; keepsake; reward. Mich. 1570.

WRIST WATCH—Found, Drake nr. Cermak; claim for adv. fee. Address D 399, Tribune.

$50 REWARD

for information leading to the recovery of several watches taken from our premises about 6:45 a. m. Wednesday, Jan. 8. JOSEPH HAGN CO. Franklin 0995.

PERSONAL.

AN innocent man is wasting away in prison. Information concerning the murder of a police officer on Dec. 9, 1932, in a delicatessen store on the 43d-st. block of Ashland-av., Chicago, Ill., will be amply rewarded. Source of information will be kept confidential. Mrs. V. Majczek, 1539 W. 46th-st., Chicago. Yards 0399, afternoons, except Monday and Thursday.

ANYBODY knowing whereabouts of Jim Hebik, last seen 4 years ago, age 54, 5 ft. 1 in., please notify sister. Lawndale 0824.

IF A. Carlson does not call for personal things at 1152 E. 62d-st. in 5 days same will be sold for charges. E. BABB.

NOT responsible for debts contracted by any one but myself. RICHARD R. HALLIGAN, 5404 S. Spaulding.

HAVE bought Roydon Beauty Shop, 1011½ Davis-st., Evanston.; not resp. for debts unless contrd. by myself. Agnes Hougaard.

NOT resp. for any debts except those contracted by myself. Leo [Finkley] Kucharzcyk, 3643 S. 53d, Cicero.

RESPONSIBLE for my own debts only. George Rom, 1921 East-av., Berwyn, Ill.

CLARK and Madison-st., 3 a. m. Monday, family wants to thank you. ANN, Ste. 8439.

HAVE sold interest in bus. at 103 E. 31st-st. Resp. my own debts only. Kader Joseph.

MELVYN—Come home. You don't have to go to day school. Mother is very ill.—Jack.

ANY one knowing whereabouts of Ray Garbe please call Van Buren 2088. H. G.

DAD—Please write or wire. Mother ill. LORETTA and ELMER.

C. H. B. Please call me.

RESPONSIBLE for my own debts only. Fred C. Mortenson, 4242 Milwaukee.

RESP. for debts cont. by myself only. John Schmidt Jr., 226 12th-av., Maywood.

RESPONSIBLE for my own debts only. Raymond Casas, 2847 W. Madison.

TRAVEL.

Buses.

FREE PILLOWS.		FREE MEALS.
Los Angeles	$31.50 O. W.	$53.10 R. T.
San Francisco	$32.25 O. W.	$54.10 R. T.
New York	$10.95 O. W.	$17.95 R. T.
Dallas	$12.00 O. W.	$20.40 R. T.
Detroit, $3.00 St. L.	$2.55	$3.75 R. T.
Miami	$17.95 O. W.	$32.25 R. T.
Jacksonville	$13.80 O. W.	$24.85 R. T.
Atlanta	$ 9.80 O. W.	$17.65 R. T.

All American Bus Lines

514 S. WABASH. WABASH 8300. 6716 Stony Island. DOR. 5710.

LOWEST ROUND TRIP FARES. Decatur, $2.50; St. Louis, $3.75; Detroit, $5; Ft. Wayne, $2.70; Columbus, $6.60; Pitts., $9. DE LUXE MOTOR STAGES. 215 N. STATE. FRA. 0303

Automobiles.

BOTH READERS AND ADVERTISERS ARE urged to exercise caution in arranging automobile transportation with other individuals. References should be exchanged and carefully investigated.

CALIFORNIA, SEATTLE, KANSAS CITY—We pay part gas for responsible drivers; drive independently; no caravan; new de luxe cars; special arrangements to take family or friends. Open day or night. Saunders System, 28 W. Lake. Cen. 1077.

CALIFORNIA-SEATTLE—PART EXPENSE. No caravan; take family; any route. 228 N. STATE. FRANKLIN 5178.

FREE TRANSPORTATION to CALIFORNIA for reliable drivers; we pay all CAR EXPENSE, hotel lodging. W. V. Lord, 82 W. Washington. Fra. 9780.

YOUNG man driv. Calif. Jan. 26th; wants 1-2 to help drive. Sheldrake 8708 morn.

LEAVING for Los Angeles—Will take 2; share expenses; ref. exch. Shel. 2966 eves.

MAN leaving Sun. for Cal.; take 1 or 2; shr. exp. Jack Landsman, River Grove 781.

LEAV. for Los Angeles Sat.; take 4 or 5; share expenses. Monroe 1666, Rm. 227.

YOUNG man desires to drive car to Los A. Jan. 18 or 19. Pay own exp. Atl. 9416.

BUSINESS PERSONALS.

FREE—Complete facial skin rejuvenation to lady who can qualify as model; age 35 to 55; must have wrinkled, blemished, freckled or prematurely aged skin. ADDRESS Y Y 446, TRIBUNE.

GENUINE Oil permanent waves, compl. $1.25 Clairol, Inecto, Rapidol Hair Tints....$1.50 Paris facials, spec., 50c. ADV. STU. WK. Hale School, 162 N. State. Central 5007.

BEST PUSH-UP PERMANENT, $1 complete. Roux tint, $1.25; facial, 35c; scalp treat., 50c; shampoo and set, 25c; senior stu. wk. DeLee, 30 W. Washington, 16th fl. Cen. 8225.

PERM., oil, $1; mchls., $2; cream, $3.45; not a sch. Crystal, 5 S. Wabash, R. 419, Dea. 1872

MACHINERY AND EQUIPMENT.

GUARANTEED AC and DC motors, generators, blowers, pumps, comp. Arthur Wagner Co., 701 W. Washington. Monroe 7409.

ELECTRIC motors bought, sold, repaired Dahl Electric, 2740 N. Pulaski. Cap. 3171.

CURTISS 6x6 air comp.; 10 h. p. motor; Weaver elec. lift. 3751 Ogden. Cra. 2362.

WANT modern auto service and repair equipment; cash. Address M B 504, Tribune.

WANTED—Lathe; good cond.; quick change 16 or 18 in. by 8 ft.; motor driv. Cal. 6453.

AARON'S will call and pay cash for any machinery, electric tools, etc. Haym. 2334.

TYPEWRITERS AND SUPPLIES.

TYPEWRITER, $9; adder, $15; addressograph, $25 PRUITT, 425 N. La Salle-st.

RENT a typewriter—1 mo., $2.50; 3 mo., $5. All Types. 2508 S. Michigan. Cal. 8220.

UNDERWOOD—Standard; only 3 yrs. old; perfect order; reas.; priv. party. Har. 0082

COAL, FUEL OIL, WOOD.

FURNACE OIL, 6½c; 400 GAL. MINIMUM. FELDMAN PETROLEUM. HAR. 3500.

RANGE OIL, 7c GAL.; 150 GAL. MINIMUM. FELDMAN, HARRISON 3500.

HI-GRADE Ill. egg or nut, $5.50; Pocahontas mine run, $7.75; 2-ton lds. Mon. 8215.

BOATS, YACHTS, ETC.

WILL pay cash or trade your old outboard motor. H. Packler, 1339 S. Cicero-av.

BUYS IN FACTORY REBUILT MOTORS. Maypole, 5901-07 W. Madison-st., Chicago.

HELP WANTED—MEN.

Stores and Offices.

CLERK—Shipping; age 18 to 20; H. S.; $15 wk.; no exp. nec. Address P T 402, Tribune.

DEMONSTRATORS—Store expd. only; Red Hot items; See MR. VINCENT, 1244 N. Dearborn, evenings only.

DRAPERY SALESMAN or WOMAN—Exp. Wolke & Kotler, 4811 Milwaukee-av.

FREIGHT rate clerks—Exper., part or full time. Audit Bureau Experd. pref. Cal. 7118.

FURNITURE SALESMEN—RETAIL. Beg. salary and comm.; good closer should make $75 to $100 per week; steady. Call after 3. 4101 Irving Park-rd.

GROCERY clerk—Young; expd.; no others need apply; good pay. Jewish speaking prefd. 4544 N. Central Park-avenue.

GROCERY clerk—Exp., must be Polish or Bohemian. 1714 W. 18th-st. Canal 1574.

SR. accountant—Pub. acctg. firm; must have several yrs.' pub. actg. exp.; give full particulars. Address P T 568, Tribune.

Executives and Managers.

AUTOMOBILE ASSISTANT SALES MANAGER—For well established firm, who can manage mechanics, porters and salesmen; also must be good closer on used car sales; excellent opportunity; salary and bonus. See Mr. Mayes, mornings, 5230 W. Cermak.

AUTO SALES AND GENERAL MANAGER FOR LARGE PONTIAC DEALERSHIP. REAL SALARY FOR RIGHT MAN. EDGAR FITZPATRICK, INC. PONTIAC DEALER. 7727 S. ASHLAND.

BUYER-MANAGER wanted for silks, woolens, cotton, draperies. See J. M. Smith, Thurs. and Fri. Hotel Sherman or write J. M. Smith, Bostwick & Son, Janesville, Wis.

Boys.

OFFICE boy—17 to 19; to handle mail, errands and do miscellaneous work in bookkeeping dept. Give full details in first letter. Address L X 106, Tribune.

MESSENGER boy—17-19; neat appearance; good references; opportunity for advancement. Jewish preferred. Address M E 61, Tribune.

BOY—Assist shipping, etc. after school. Diane Co., 237 S. Market-street.

BOYS—Over 16, pass circ., $6 week. Birth certificate, Social Sec. No. 1601 Clybourn.

Professions and Trades.

ATTENTION TOOL DESIGNERS for Aircraft Work

EXPERIENCED IN THE DESIGN OF TOOLS, DIES, JIGS AND FIXTURES.

STARTING SALARY FROM $200 TO $275 PER MONTH GROSS ON 50-HOUR WORK WEEK.

QUALIFICATIONS: MUST BE ABLE TO PASS PHYSICAL EXAMINATION AND PRODUCE DOCUMENTARY EVIDENCE OF UNITED STATES CITIZENSHIP.

APPLICANTS WILL BE GIVEN PERSONAL INTERVIEW IN CHICAGO BY REPRESENTATIVE OF CONSOLIDATED AIRCRAFT CORPORATION, SAN DIEGO, CALIFORNIA. STATE AGE, WAGE, QUALIFICATIONS.

ADDRESS D C 27, TRIBUNE.

Automobile Service Mgr.

Established south side Ford dealer has opening for A1 capable man to handle service dept. State experience and employment in full; good salary to start. Address P X 60, Tribune.

AUTOMOTIVE GENERATOR REBUILDER—Expd.; must have factory experience and be willing to work piecework. Address M B 192, Tribune.

AUTOMATIC Screw Machine Operators with job shop exp. on Brown & Sharpe; must be A1. Accurate Screw Co., 1310 N. Cicero.

AUTOMOBILE GENERATOR REPAIR man—Experienced. 2111 S. Wabash-avenue.

BATTERY and Ignition man—Exp.; good salary; call at once. Consumers Tire & Supply Co., 1146 W. Roosevelt-road.

BEE line operator—Must be good; come ready to work. 3711 Milwaukee. Kil. 0074.

BODY AND FENDER MAN. Charles R. Hearn, Inc., 5300 Broadway.

BODY AND FENDER MAN—Must be A1. Apply ready to work. 4926 Madison.

CASH register repairman—Experienced. Out of city. Address D A 5, Tribune.

CONTINUITY SCRIPT WRITER FOR SLIDE FILMS OF MEDICAL NATURE. ADDRESS L X 302, TRIBUNE.

COPY writer and layout man—Part time; catalogue pages; bring samples of work. Wilson, 11 E. Hubbard-st.

COUNTER drafter—Experienced. Apply J. P. Smith Shoe Co., 671 N. Sangamon.

CUTTER — Men's custom tailoring, Loop, draft patterns, try-on, make coat; refs., sal., age, nat. Address D 394, Tribune.

DESIGNERS. EXPERIENCED JIG AND FIXTURES. Quality Hardware and Machine Corporation, 5849 RAVENSWOOD-AV.

DIEMAKER—1st class; about 10 yrs.' exp. on blanking and forming dies; top wages; steady wk. Address M K 491, Tribune.

FURNITURE Finisher—1st class; must be all around man; no others need apply. Address M B 306, Tribune.

GRINDERS—Internal, 4, Heald machines; must be thoroughly expd. Illinois Gear and Machine, 2108 N. Natchez.

INDUSTRIAL ENGINEER

Must be college graduate. State age, salary expected, and submit references. Address P X 58, Tribune.

INSPECTORS—PRESS DEPT.; MUST BE ABLE TO READ SHEET METAL BLUE PRINTS. 952 N. KILBOURNE.

INSTRUCTOR IN FARM MANAGEMENT. Position open immediately. Emphasis on management ability, agricultural college training and farm experience. State age, training, experience, and salary desired. Address M A 505, Tribune.

JEWELRY polisher—On job work. Address M B 386, Tribune.

LATHE AND TURRET machine operators—Skilled. Apply Mr. Hendrickson at Charles E. Reed & Co., 3227 Carroll-avenue.

LATHE and professional mill men. State exp. Address M B 328, Tribune.

MECHANIC—A1, experienced all makes of cars; steady job. 3945 W. Grand-avenue.

METAL and body man with Fisher exp.—Swarthout, 1105 119th-st., Whiting, Ind.

MOLDERS—Brass and aluminum bench, floor and machine; also exp. core makers. Howard Foundry, 1700 N. Kostner-av.

MOLDERS—Brass; expd. on bench, floor, and machine. Apply 9505 Prairie-av.

MUSIC TEACHER — Violinist, teaching knowledge of trumpet and clarinet preferred; unencumbered and free to accept assignment on west coast or mountain states. Karl Stiska, Morrison Hotel, Thursday and Friday, 16th and 17th.

PARTS DEPT.—YOUNG MAN. PONTIAC DEALER. 7727 S. ASHLAND.

PRESSMEN—Expd. on soft rubber moldings. Western Felt Works, 4029 Ogden-av.

PUNCH press die setter—Must be able to handle help and get production; state age, wages and references; factory located on north side. Address M K 596, Tribune.

RADIO SERVICE MAN. Exp., must own automobile. Apply. THE FAIR. Employment office, 9th floor. 9:30 a. m. to 12.

REFRIGERATOR service man—Must be thoro exp. and capable. Good opportunity for right man. Address L O 85, Tribune.

Reinforcing Steel Workers Wanted

To tie rods on heavy industrial building construction. Must use sidecutters. Rate, $1.32 per hour. Now on 48 hour schedule. Time and one-half for overtime. Employment subject to interview and physical examination. Write to Box 1320, Louisville, Kentucky, or apply to E. I. Du Pont de Nemours & Co., Charlestown, Indiana.

SEWING MACHINIST—Thoroughly experienced on Singer and Union Special, single, double needle, felling and special machines; state experience fully. ELIN GARMENT CO., ROCHESTER, IND.

SHOE worker to pull over on prewelts. United Footwear, 123 S. Jefferson.

SILK screen squeegee man—Must be exp. on glass and cardboard. State qualifications, salary. Address P X 61, Tribune.

Steel Shop Foreman.

Experienced in management of structural steel shop. Chicago plant offers permanent position. State fully experience, age, qualifications, and salary expected. Must have structural shop experience. ADDRESS L P 600, TRIBUNE.

TAILOR—Try on and vest maker. Write Jackson and McMurry, 10 W. 27th-st. Indianapolis, Indiana.

TOOL designer and draftsman—For machinery manufacturing. Immediate work. References required. State age and telephone. Address P T 567, Tribune.

TRUCK MECHANIC—Familiar with fleet maintenance; permanent job for satisfactory man; write giving experience, age and responsible business references. Address O P 243, Tribune.

HELP WANTED—MEN.

Professions and Trades.

WINDOW screen man—Also sprayers; exp. only. Riebandt, 1524 S. Kedzie, Thur., 6-8 p.m.

WORKING foreman for small brass foundry; steady employment; union man. Address M A 508, Tribune.

YOUNG MAN FOR WORK IN BAKERY. 4757 MILWAUKEE-AV.

Pharmacist.

PHARMACIST—Reg.; not over 35; chain store exp.; $35 week plus commission; So. Side. Address P T 401, Tribune.

Clubs, Hotels, and Restaurants.

FLOOR MANAGER—Good reliable young man to supervise cafeteria in large west side restaurant. Steady position, good advancement for young man. Apply to Mr. Niesen, 3950 W. Madison-st.

WAITER wanted at once—Must be experienced, good wages, good tips. 34 S. Clark.

Butlers, Chauffeurs, Housemen, Etc.

GROUNDS and houseman for private club; single; rm.-board and salary; reliable; refs. necessary. Address O P 367, Tribune.

Farm and Garden Help.

GARDENER ASST.—Exp., cap. of handling greenhse. and landscaping on priv. estate, North Shore; splendid opp. for right party. State experience, refs., and salary required. Address M E 62, Tribune.

Salesmen.

AUTO—New and used car salesmen, to represent old estab. dealer, merchandising De Sotos and Plym. Exp. not essential. A good income with pleasant working conditions assured. Salary if qualified. Mr. De Groot, Rowe, Young, Cooley, 4660 Washington.

AUTO Salesmen—We need 2 new car men to sell the popular Dodge and Plymouth line. Must be accustomed to a volume operation and come well recommended. Drawing account against commission and bonus. Address P T 566, Tribune.

AUTO salesmen—[2] exp. with Dodge and Plymouth. Sal. and comm., demo. furn., refs. required. Do not apply unless you can qualify. Mr. Lynch, 7335 W. Grand-av.

AUTOMOBILE salesmen — New cars; good proposition for top notch closers; wonderful floor play; salary and comm. Mr. Harris, Walton Motors, 2229 South Michigan.

AUTO Salesmen—Perm. positions for 2 men to sell Dodge, Plym. cars. Auto exper. not necessary. $25 per week drawing account. James F. Goodwin, 5725 Broadway.

AUTOMOTIVE salesmen—Full or part time; Ill., Ind., and Iowa; exceptional opport. gd. comm. Dell Tire, 3673 S. Michigan.

GASOLINE, OIL SALESMEN—FULL, PART TIME; LIB. COMM. 544 ROOSEVELT.

CIGAR and cigaret salesman; estab. territory at present brings $35 weekly; state age. Address M K 493, Tribune.

COMMERCIAL refrigeration and air conditioning salesman. This is the best commission setup you will find in this business. Full line. Leads furnished. Refrg. Equip., Inc., 4430 W. Madison-st.

FLUORESCENT salesmen—New field; no exp. nec.; must have car; comm. Please do not apply unless definitely interested. Don't waste our time or yours. City-Wide Fluorescent Co., 7621 S. Halsted-street.

FLUORESCENT lighting sales—6 men and 6 women. New, fast moving line; unusual opp. for individual with sales exp. Highest comm. Richards, 11912 S. Michigan-av.

GROCERY SPECIALTY SALESMAN — Car; established firm; salary. 1418 Harrison.

LAMP salesmen—Wholesale, new firm has opening for several exp. men. Write fully. Give details. Address M B 394, Tribune.

LUBRICATING OIL—Young man to sell in Chgo.; must have car; salary and car expense. Apply by letter. De Luxe Petroleum, 2429 S. Halsted-street.

MILLWORK estimator and salesman; expd.; sal. and comm. Address L Y 438, Tribune.

OFFICE APPLIANCE. Pitney-Bowes Postage Meter Co. has opening for 1 or 2 men in Chicago; protected territory; drawing account, commission, bonus, leading to substantial income. Reply only by letter. Prompt interview arranged. 63 E. Adams-street.

REAL est. salesmn.—Plenty buyers and co-op. Comm. Svoboda, 5125 Cermak-rd. Cic. 5890.

ROOFING and siding closers and front men wanted for out of town; drawing account against comm. Address M K 385, Tribune.

USED car salesmen—A-1 exp.; good proposition. State all details; experts only; comm. Address D 332, Tribune.

WANTED—2 new and 2 used car salesmen. Must know how to sell and deliver. Be dependable or don't apply. Salary and commission. Transportation furnished to right type of man. Real opportunity for the right man. See Mr. Groot or Petersen. Petersen Chevrolet, 2410 S. Michigan.

BOX-PHONE SALESMAN—21-27 yrs.; serve established factory customers with twine, corrugated boxes, and wrapping paper, for shipping. Ability to converse fluently, build good will, and work willingly is more important than exp. for income in this line. Draw. account. Address M B 327, Tribune.

NATIONALLY known manufacturer of Floor Sanders desires aggressive salesman for Chicago area; experience and contacts with paint, hardware, and building trade preferable; car required; remunerative proposition, commission basis. See W. L. Buck, Fri., 1 to 5, Hotel Chicagoan.

YOUNG men—18 to 23, from Ind., Ill., Wis., Mich., Minn., free to travel southwestern states with large circ. organization; real opportunity if you are interested in making more than $20 wk.; must be neat and have fair educ.; draw. acct., trans. furn. Apply 10 to 3. Mr. Barry, 1104 S. Wabash, R. 80.

2 SOLICITORS WANTED for special assignment with a responsible mdse. concern. Pleasing personality and good character essential. Salary and comm. to start. Call Employment Department, 2237 W. 39TH-ST.

INVESTIGATE. We will employ 2 men, salary to start and comm., in our mdse. contact dept.; must have direct sales exp. and be able to manage on $21 weekly until established. Apply 10 to 2; 3038 Lincoln-avenue.

BOYS [3]—18 to 21; free training national sales work; pleasant, permanent work; must be free to travel with circ. sales organization; neat appearing, ambitious; drawing account, bonus. Apply Mr. Lake, 1104 S. Wabash-av., Rm. 80, 10 to 1.

OPPORTUNITY—For 2 neat appearing salesmen to assist in showing high grade R. E. development; leads, comm. and draw.; no exper. nec. Call after 11 a. m. L. T. ERSKINE. ROOM 425. 111 W. WASHINGTON-ST.

YOUNG MEN—18 to 21, high school grads., free to travel with circ. organization in 24 states and return. Must be neat appearing. Transportation furnished. Draw. Acct. Apply before 11 a. m. or after 8 p. m., Mira Mar Hotel, 63d-Woodlawn. Mr. Wurtzinger.

SALESMAN—With car, for Chicago, Ill., Ind., Wis.—Sell large double faced outdoor Neon lighted clocks with adv. space lighted in Neon; also window displays sold on $1 wk. pymt. plan. Lib. comm. promptly paid. Neon Clock Sales Co., 1412 Irving Park-rd.

CREW MANAGER and 2 assistants with cars for special deal; no merchandise to sell; salary. Apply 10 a. m. L. FISH FURNITURE CO., 2658 W. North.

COLORED MEN. Excellent opp. for willing workers, in estab routes. Nationally known household products. Excellent repeat business. Comm., bonus. Apply 8-10 a. m., 4307 So. Parkway.

SIDE LINE salesmen wanted—For city and vicinity, with following among Gift Shops, Dept. Stores, and Interior Decorators, for outstanding line. Good commission. Address D 368, Tribune.

YOUNG men—18-21; hi sch. grad.; free to travel with circ. group; leave for Southern terr. Jan. 19; comm. and travel expenses advanced; hotel and meals. Mr. Long, Parkland Hotel bldg., 1550 E. 63d. Don't phone.

FAMILY GROUP PLAN. $1 a month insures the whole family Easy to sell. Lib. comm. You, too, can do it. Room 914, 110 S. Dearborn, Chicago.

SALESMEN—Sell fast moving items to drug, grocery, shoe stores, and beauty shops; preferably with car. Choice terr's. in and out of Chicago. Full or part time. Comm. Shoekraft, 159 N. Michigan-avenue.

SALESMAN WANTED—Young man, age 23-30, having intimate contact with printers. Write full particulars. Address L X 537, Tribune.

CANVASSERS—5 men, 25-65; should earn $50 a week. Permanent employment. Special drawing account and comm. 20th Century Insulation Co., 2953 Lawrence-av.

HIGH school grad.—To work with direct haberdashery sales mgr. Transportation furnished. Will pay about $22.50 weekly adv. comm. 36 S. State. Room 1014.

SOLICITOR—Must have experience in soliciting plating for job shop. References required; salary and comm. Address L X 111, Tribune.

SALESMAN and collector—Steady position; salary and commission. Apply in person Friday, 9 a. m., Singer Sewing Machine Co., 1038 Lake-st., Oak Park.

ROUTE men—to call on grocery, delicatessen, drug stores, and bakeries. Must have past experience in this line. Comm. Apply 9-12, 4520 W. North-av.

SALESMEN and salesmgr.—Exp.; calling on retail merchants; new premium deal tied up with radio broadcast. Can earn $50 week com. Radio Airlanes Corp. 166 W. Jackson.

SALESMEN—Married; 24-50; for estab. Insurance debits; have car; sal., comm. Amer. Natl. Ins. Co., 1536 W. 63d. Rm. 8.

PLACE nut mach. in factories, stores, etc. You get $1 each comm. We install them. 2-5 p. m. Midwestern, 2330 S. Western.

CHRISTIAN MAN—[Prot.]—Exp. in ministry, teach. or Y wk.; relig. ed. work; guar. inc. Comm. Future. Address L Y 531, Tribune.

PHOTO coupon salesmen or women to travel. Comm., transportation furnished. Mr. Conwell, 4145 N. Broadwy. Thurs., 9 to 1 p.m.

SELL NYLON HOSIERY. Adv. comm. REAL SILK HOSIERY MILLS. Room 1013 North American Bldg.

FULLER Brush Co. [2] excel. routes opened. So. S. Bigger profits. Many new items. Apply 757 W. 79th. 8-10 A. M., 2-4 P. M.

YOUNG men—5, to learn circulation work; full training given; earnings start at once; comm. Rm. 406, 222 N. Wells.

SALESMEN wanted — Immediately; excellent proposition; commission. Gold Tone Photo Studio, 8 S. Dearborn.

$45 WKLY. com.—Plumb. fixt. We don't tell you, we show you. 417 S. Dearborn, R. 703.

HELP WANTED—MEN.

Salesmen.

Immediate Opportunity

NEW AMAZING PRODUCT THAT ENJOYS THE SAME POSITION IN ITS FIELD TODAY AS THE ELECTRIC LIGHT DID TO THE KEROSENE LAMP YEARS AGO

Under our unique merchandising plan men who qualify will be set up in business for themselves and assisted in getting started successfully.

Under the coöperation plan branch dealers get phenomenal results. Earnings as high as $20 daily.

Permanent: no investment necessary; no lean seasons. We can train any intelligent clear thinker to sell this electric product and assure him of at least $40 commission his first week.

If you are wide awake and want a business that pays big earnings, investigate this unusual opportunity.

203 N. WABASH

MR. OWEN. Call before noon or write.

MAN-CAR

Splendid opportunity for man with car thru our home appliance dept. Percentage. Position offers excellent opportunity for aggressive man. Apply Employment Office 4th floor, 10 a. m. Thursday. WIEBOLDT'S, ASHLAND, MONROE AND OGDEN.

OUR 1941 BUILDING PROGRAM makes it necessary to employ additional men to show homes and property; no experience nec.; we train you and close deals for you; drawing account and large commission. Car helpful. SEE MR. MARTIN, ROOM 425, 111 W. WASHINGTON-ST.

SALES MANAGER, FLUORESCENT LIGHTING FIXTURES. Man 35-40, exper. in electrical sales, for well estab. firm; excellent future; car helpful; salary, comm. Call before Friday, 10 a. m., Belmont 1000.

YOUNG men—17 to 21, free to travel; neat, ambitious; with average education; interested in aviation. Opportunity to learn to fly while making money with nationally known circulation sales concern. Drawing acct. and comm. Mr. Udkoff, 5401 S. Cornell, 10 to 2 p. m. Room 809.

Agents.

RAWLEIGH ROUTE now open. Real opportunity for man who wants permanent, profitable work. Start promptly. Write Rawleigh's, Dept. ILA-128-K, Freeport, Ill.

Miscellaneous.

FIELD COLLECTOR—Fast growing national retail sales organization needs several men skilled in making personal call collections of past due accounts. Must be able to help train others, have serviceable car, free to travel midwest states and bondable. Give full personal details, experience and phone number in first letter. Splendid opportunity for further advancement. Liberal compensation, expenses, commission, bonus for real producer. P.O. Box 188, Des Moines, Ia.

Excellent Opportunity for Polish speaking man to collect estab. insurance route; exper. not necess.; salary and comm.; bond required; permanent position. Apply Thursday, 10 to 12, Room 307, 431 S. Dearborn-street.

COLLECTORS, 2—With car; ready to leave town Sunday; district supervisor leaving for territory to train men who qualify; unlimited opportunities. Comm., bonuses, etc. R. 209, 36 W. Van Buren.

YOUNG men who own 1½ panel truck to deliver merchandise; salary; no selling required. Mr. Swartz, 705 S. Wells, 10 a. m. to 5 p. m.

MAINTENANCE man—Handy; all around; single; white; age 35 to 45; room and salary. 1930 Irving Park-rd., 2d floor.

MEN—With ¾ to 1 ton panel trucks; late models; for light delivery; steady work; salary. 320 W. Hubbard-st.

WATCHMAN—$40 month and room; colored neighborhood. Apply J. Klein & Son, 4548 Cottage Grove-av.

3 TELEPHONE salesmen—Commercial radio time. Commis. Wonderful opp. Cen. 8570.

GARAGE attendant—White; state experience, phone number. Address L X 146, Tribune.

YOUNG man—Diaper service route. $15 wk. sal., plus comm. So. Side res. Kenw. 8157.

Employment Service.

SALARIED positions have been secured through our letters for many others. $3. B. H. ALLEN, 122 S. Michigan, Room 918.

SALARIED positions. See our ad this column Sunday and Wednesday. R. W. BIXBY, INC.

Employment Agencies.

CHIEF plant engineer—Large chemical mfg. co. ....$5,000-$6,000
Chief executive engineer—Valves or similar products. See employer today $6,000
Chief manufacturing executive engineer for Milwaukee district $15,000
3 Chief designing engineers—Pumps, transmissions, auto. equipment ....$375-$500
Young graduate electrical engr. $150
For Milwaukee—Shop supt., $400; Chief mfg. inspector, $250-$300; Plant maintenance engr., $300; 10 Shop foremen, $200-$300; Assembly foreman, $275
Electrician—Foundry exp., S. S. $200
20 Designers and Draftsmen—Come in and make your selection ....$125-$275
5 Industrial engineers ....$200-$350
HARRISON PERSONNEL, 20 W. Jackson.

TIME AND Motion study man, Prot., married, for assembly, lite machinery, 28-35 ....$250

CREDIT MANAGER, WITH Retail exp., for A1 lp. co. $4,000
Colln. mgr., retail exp., S. W. $250
Colln. corresp., law backgr., N. W. ....Open
Collector for small loan Co., 20-21 ....$130
Rate man, R. R. exp., lp. S. S. $130
Steno., some bkpg., 20-25, lp. $90
Steno., develop to sales promot. $130
TYP. CLK., 22-23, LP., $90.
Lite steno.-typist-detail, hi. type, 23 ....$100
MOLENE, 105 W. Adams

INDUSTRIAL ENGINEERS.
OFFICE BOY $70
APPREN. GRINDER—LITTLE EXP. 50c
BOYS—LEARN ELECTRIC TRADE.
PUNCH PRESS OPERS. ....55c UP
CRANE OPERS.—SINGLE HOIST.
SPRAYERS—PLAIN PAINT ....60c UP
HDY. CABT. MKR. CARPENTER HLPR.
POL.-BUFFER. GRINDER HDS.
Tall Boys—No exp. TOOL-DIE MFG.
MACHINIST. LATHE HANDS.
SHOP BOYS. FACTORY BOYS.
JR. MACHINIST. ROUGH LATHE HD.
YNG. FACT. MEN. YNG. SHIP HLPRS.
DRILL. MILL. HD. W. S. OPERATORS.
SPOT WELDERS. ASSEMBLERS.
LOOP, 28 E. JACKSON

FIELD CREDIT MAN TO travel for large mfr. Call on dealers. Thoro knowledge of conditional sales contracts; age 26-34; dynamic personality; to act as a good will ambassador. Will travel by train, car and plane; all expenses and ..$175
4 ACCOUNTANTS AND AUDITORS $300
GEN. MANAGER—Mfg. exp. ..$5,000-$8,000
BUILDING MATERIAL salesman ..$200-$250
2 AUTO FINANCE COLLECTORS $125
2 SMALL LOAN collectors, with car ..$150
3 OFFICE BOYS $65
2 BEGINNER STENOGRAPHERS $75
UNITED, 209 S. STATE.

WE PAY CAR FARE TO INTERVIEW. Gas welder on aluminum, mfg. co.
ARC WELDERS ON SHEET METAL.
SPOT WELDER — PUNCH PRESS ST.
BENCH LATHE — ENGINE LATHE
SILVER SOLDER — TURRET LATHE
MACHINISTS — FLOOR MOLDERS
EXPER. MACH. — MILLING MACH.
BOYS, NO EXP. — SHT. MET. L. O.
MET. DINGER — JR. TOOL AND DIE
DRILL PRESS — KICK PRESS
CERTIFIED, 30 N. WELLS.

ELEC. INSTRUMENT ASSEMB. 90c
Structural steel fitters and markers. 75c-$1
FACTORY BOYS, $12-$16.
FOOT AND POWER SHEAR OPRS. 45c
Die mkr.-mfg. $1.15 | Jr. die maker 75c
COREMAKERS—MOLDERS.
PROGRESSIVE, 11TH FLOOR. 202 S. STATE.

TUCKER PERSONNEL
120 S. LA SALLE-ST. SUITE 963.
4 OFFICE BOYS.
Steno.—Inv., with advancement $105
Shipping Clerk and Clerical—19-20 ....$60
Steno.—With gd. oppty.; 19-20 ....$70
Typist—With student chemist $75
Claim Adjuster—L. L. B.; married $125

2 AUTO mechanics—Mostly trucks ....$25+
5 GAS attendants—Age 17-40 ....$18-$25
4 AUTO mechanic helpers ....$18-$20
6 DRIVERS—HI-CLASS GARAGES.
STOCK room—Ages 20-22, 45 hr. wk. $16.50
2 BOYS—Park cars after school—Open.
LIGHT colored nite man, garage $18
COLORED body-fender helper—Open.
GEN. AUTOMOTIVE, 37 W. Jackson. R. 49.

COUPLE—JANITOR, JANITORESS $100, r., b.
Nite orderly ..$60, b. | Plumber ....Scale
Elev., hydr. $80, mls. | Engineer ....$70, r., b.
Night clerk ....$80 | Rest. cash'r. $70, mls.
Kitch porter ..$60, b. | Turret lathe 70c
Yng. men ...$16-$18 | Timekeeper $18
MORRELL AGENCY, 306 W. MADISON.

4 COMB. FLOORMEN $20
GAS ATTENDS. $25 | GREASERS $21.60
Used Car Porter. | Washer-Greaser.
Jackson Employment Agency
19 W. JACKSON. ROOM 307.

BKKPR.-acct.—Und. 30, $110; BKKPR., automobile, $100; STENO.-secy., young, loop, $100; STENO., begin'r, loop, $80; OFFICE boys, $60-$70. OCCUPATIONAL, 310 S. MICHIGAN.

EXECUTIVE. Handle office and sales, auto tires $350-450 CONSOLIDATED, 11th Flr. 209 S. State.

HOSPITAL dishwasher and porter..$45, r., b. Hotel nite clerk, $50-rm.; col. hsman., $55 Col. painter, $65; hotel couple, $90-apt. Maintenance, $60-rm. Elite, 57 E. Oak.

HOUSEMEN—HOTEL CLERKS, COUPLES. Bus Boys, Cooks, Kitchen Helpers. Modern—879 N. State.

BOYS—COMMERCIAL H. S. GRADS $65
H. S. GRAD., SOME LIBRARY EXP. $16
RELIANCE, 32 N. STATE, ROOM 1517.

BOY—Shipping room, husky, 45c; drill press, 65c; Col. porter, $13; bus boys, $10. SHAY, 1009 N. STATE. [AT OAK-ST.]

THE GUMPS—IS IT MAN OR MOOSE?

HELP WANTED—MEN.

Employment Agencies.

O'SHEA

SALESMEN! ! ! !

Prod.-Order Sched. Clk., $125

Bell and Elev. Boy, $72.50

Printers—See Ray Edwards

ELEC. MAINT. WORK

O'SHEA, 64 E. JACKSON

General Manager, $15-20,000

Chief Tool Designer, $5,000.

Boys, Lrn. Shop Wrk., 30c-35c

WABASH AGENCY,

9TH FLOOR. 202 S. STATE-ST.

15 STENOGRAPHERS, $90.

20 OFFICE BOYS, $65.

56 Boys, $14-$18

Over 300 Openings for

Over 200 Openings for

Monarch, 19 W. Jackson

PRINTERS—SEE WEAVER.

Co-Op, 220 S. State, 6th Fl.

Business Men's, 209 S. State

Asst. Personnel Direc., $3,600

8 Senior Accountants, $250.

Glader Corp., 110 S. Dearborn

Royal, 184 W. Wash. R. 207

Curt E. Patton, 53 W. Jackson

TECH. SCHOOL GRADS.

HELP WANTED—MEN.

Employment Agencies.

5 Draftsmen, Mechanic, $200

2 Time Study, Mfg., $200.

2 CRATERS, EXPERIENCED

50 FACTORY BOYS

5 WOODWORKERS

FACTORY MAINTENANCE,

ALL TRADES AGENCY

343 South Dearborn, 4th Flr.

5 Sales Correspondents

Factory Boys, 35c-40c.

Comml. Hotel Clerk, $135.

S-H-A-Y, 30 W. Washington.

Draftsmen, Conveyors, $3,000

See Wilson's Better Jobs.

TRIANGLE - MAJESTIC

25 EAST JACKSON, 13th FL.

COLLEGE GRADUATES

8 ROUGH LATHE HANDS

CADILLAC, 220 S. State

EXPER. KITCHEN HELP

TRADE SCHOOLS—MEN.

The Defense Industries Call for TECHNICAL Men!

DRAFTING

APPROVED TRAINING

NATIONAL SCHOOL

ELECTRICITY-RADIO

LAWSON Y. M. C. A.

WELDING DRAFTING

TRADE SCHOOLS—MEN.

AGAIN WE LEAD

WELDING.

GREER COLLEGE,

2030 S. WABASH. CAL. 4600.

ALLIED SCHOOL

MACHINIST TRADE, TOOL AND DIE MAKING.

Automatic Screw Machines.

Allied Screw Machine Co.

MOLER COLLEGE,

177 N. State-st. CENtral 6393.

HELP WANTED—WOMEN.

Stores and Offices.

Professions and Trades.

Household Help.

HELP WANTED—WOMEN.

Household Help.

HELP WANTED—WOMEN.

Household Help.

Couples.

Clubs, Hotels, and Restaurants.

Salesmen.

Attractive Opportunity.

Miscellaneous.

Nurses' Registries.

Employment Agencies.

TYPIST-JR. OR EXP.

HELP WANTED—WOMEN.

Employment Agencies.

O'SHEA

8 FLOOR DIRECTRESSES

75 GIRLS—DAYS, NITES

O'SHEA, 64 E. JACKSON

5 Beginner Comptometer

Stenos., Many, Many, $80-100

Factory Girls, $12-$20

PUNCH PRESS OPERS., $20.

Co-Op, 220 S. State, 6th Fl.

STENO.-SECY., $125.

PUNCH PRESS, 40c.

TRIANGLE - MAJESTIC

25 EAST JACKSON, 13th FL.

OFFICE DEPT.

30 STENOS., $70-$110.

6 COMPT. OPERS., $65-$90.

10 Ediphone Oprs., $75-$110

FACTORY GIRLS

Monarch, 19 W. Jackson

Swbd.-Type., Auto Exp., $110

FACTORY GIRLS.

WABASH AGENCY,

9TH FLOOR. 202 S. STATE-ST.

Steno., Investment Exp. $100

Steno.-Biller, Mfg. $90

Stenographer, loop. $85

Key Punch Operator. $85

Glader Corp., 110 S. Dearborn

DAVIS PERSONNEL

FACTORY GIRLS, $12-$18

20 Punch-Drill Press, 40c

PROGRESSIVE,

Craig Agency, 209 S. State.

Comptometer Op.-Typist, $95

HOTEL MAIDS, $50-$55.

Dictaphone Steno., $20.

HELP WANTED—WOMEN.

Employment Agencies.

Factory Jobs, $12-$18

Power Sew. Mach. Opers.

Hotel, Hosp., Institution Jobs

ALL TRADES AGENCY

343 South Dearborn, 4th Flr.

TUCKER PERSONNEL

3 KEY PUNCH OPER.

Miss Holmes Now with TUCKER PERSONNEL

MOLENE, 105 W. Adams

Dictaphone-Lt. Steno., $125

PUNCH PRESS, $17.50

CADILLAC, 220 S. State

COIL WINDERS, 40c.

S-H-A-Y, 30 W. Washington.

CLERICAL

FACTORY GIRLS

LOOP, 28 E. JACKSON.

STENO., INS. EXP., $100.

UNITED, 209 S. STATE.

Bkkpr.-Steno., Lp., $110.

TRADE SCHOOLS—WOMEN.

PRACT. and BABY NURSING

TRADE SCHOOLS—WOMEN.

Chicago Commercial College,

STENOGRAPHIC

COMPTOMETRY, $20.

Free Placement Service.

Chicago Business College

BOOKKEEPING

STENOGRAPHIC

Beauty or Body Culture

Selan's School

MARINELLO

De LEE UNIVERSITY

ATTRACTIVE GIRLS

VERA JANE STUDIO,

70 YEARS' LEADERSHIP.

E. BURNHAM

Allied Beauticians Institute

$55 Complete Course $55

THE MOLER COLLEGE

COMPLETE COURSE, $65.

Manicuring Course, $17.50

Jo Keith, 14 W. Lake. Des. 0134

DRESSMAKING—MILLINERY SCHOOLS.

SITUATIONS WANTED—MEN.

Bookkeepers and Clerks.

Accountants and Auditors.

INCOME TAX SERVICE.

Executives and Managers.

Professions and Trades.

Clubs, Hotels, and Restaurants.

Chauffeurs.

House Servants.

Stenographers, Typists, Etc.

Miscellaneous.

SMITTY—TRYING TO HOOK THE BOSS

SITUATIONS WANTED—MEN.

Miscellaneous.

Employment Agencies.

SITUATIONS WANTED—WOMEN.

Bookkeepers and Clerks.

Domestics and Cooks.

Couples.

Housekeepers and Caretakers.

Nurses and Governesses.

Laundresses and Day Work.

Stenographers, Typists, Etc.

Nurses' Registries.

NURSES FURNISHED ON ALL CASES.

Miscellaneous.

JEWELRY, DIAMONDS, OLD GOLD, ETC.

CASH FOR DIAMONDS

FOR SAFETY AND HIGH PRICES.

AMERICAN

DIAMOND SYNDICATE.

37 S. WABASH-AV. THIRD FLOOR.

CASH FOR DIAMONDS

U. S. DIAMOND SYNDICATE

SEWING MACHINES.

DOGS, CATS, BIRDS, PETS.

DOGS.

Dogs—Miscellaneous.

SCALES.

TO RENT—ROOMS—CENTRAL.

$5 WEEK $5.

Hotel Rooms.

TO RENT—ROOMS—SOUTH.

LIVE AT THE "Y."

Hotel Rooms.

PARKLAND HOTEL

SOUTHLAND HOTEL.

TO RENT—ROOMS—NORTH.

NEW ROOMS AVAILABLE.

Sheridan Plaza Hotel

SHERIDAN-RD. AT WILSON.

Hotel Rooms.

HOTEL CLAYTON.

$6 WEEK UP, DAILY $1.50

TO RENT—ROOMS—NORTHWEST.

IRVING PARK Y. M. C. A.

TO RENT—ROOMS—WEST.

LIVE AT SEARS Y. M. C. A.

TO RENT—HOUSEKEEPING ROOMS.

South Side.

North Side.

TO RENT—HOUSEKEEPING ROOMS.

North Side.

West Side.

BOARD AND LODGING.

South Side.

North Side.

Northwest Side.

Convalescent Homes.

Children.

WANTED—TO RENT—ROOMS.

HOTELS AND APARTMENT HOTELS.

For a Fine Hotel Home

THE GRAEMERE

COMMANDS YOUR CONSIDERATION.

Montrose Beach Hotel

1-2-3 RM. APTS., $35 UP.

COMMONWEALTH APTS.

MELROSE APT. HOTEL

Lakeland Apt. Hotel

4541 SHERIDAN-ROAD.

HOTEL COMMODORE

WELLINGTON ARMS

2970 SHERIDAN-ROAD.

LINCOLN PARK ARMS

Chateau Hotel, $7.50 Wk.

APARTMENTS AND ROOMS TO SHARE.

TO RENT—HOUSES.

Suburban—North.

Suburban—Northwest.

Suburban—West.

TO RENT—APARTMENTS—GENERAL.

BETTER APARTMENTS.

TO RENT—APARTMENTS—SOUTH.

General List.

Rent Now!

Choice Locations Still Available At

CHATHAM PARK

83d and Cottage Grove.

Present or May 1 Occupancy.

C. WALLACE JOHNSON INC.

1, 2, 3, 3½ Rooms.

EXCLUSIVE 3½ Room Apt.

4, 5, 6, 7 Rooms and Larger.

VISTA HOMES.

5844 STONY ISLAND-AV.

4 TO 8 ROOM APTS.

5000 CORNELL APTS.

TO RENT—APARTMENTS—SOUTHWEST.

4, 5, 6, 7 Rooms and Larger.

TO RENT—APARTMENTS—NORTH.

General List.

325 Fullerton-pkwy.

2335 Commonwealth

1411 State-pkwy.

3122 Sheridan-rd.

Willoughby & Co., Inc.

2000 Lincoln Park West

1400 Lake Shore-drive

2 TO 6 ROOMS.

1, 2, 3, 3½ Rooms.

1400 LAKE SHORE-DRIVE.

4, 5, 6, 7 Rooms and Larger.

TO RENT—APARTMENTS—NORTH.

4, 5, 6, 7 Rooms and Larger.

3100 SHERIDAN-RD.

6, 7, 8-Rm. Modern Apts.

3000 SHERIDAN-ROAD

Wirtz, Haynie & Ehrat, Inc.,

Waller & Beckwith Realty,

4880 SHERIDAN-RD.

Large 4-5 Rms., $45 to $65.

317 BELDEN-AV.

6914 N. WOLCOTT.

6 Rms., Tile Bath, $67.50.

4 ROOMS AT LAKE.

6800 N. WOLCOTT.

4 ROOMS, SUN PARLOR, $40.00.

4 ROOMS, $42.50.

TO RENT—APARTMENTS—NORTHWEST.

1, 2, 3, 3½ Rooms.

TO RENT—APARTMENTS—WEST.

TO RENT—APARTMENTS—SUBURBAN.

NORTH.

Evanston—15 minutes to loop.

Oak Park—14 minutes to loop.

TO RENT—FURNISHED APARTMENTS.

(See Also Hotels and Apt. Hotels.)

SOUTH.

SOUTH SHORE APTS.

BUDGET RENTALS.

7100 SO. SHORE-DRIVE

THE WHITFIELD

Midway Drexel Apts.

1-2 Rms., Modernistic, $10.50

TO RENT—FURNISHED APARTMENTS.

NORTH.

5 ROOMS

4554 MALDEN—$9 WEEK.

414 Arlington Place

NORTHWEST.

WEST.

SUBURBAN.

WANTED—TO RENT—APARTMENTS.

TO RENT—STORES.

South Side.

514-16 E. 79TH-ST.

5222 HARPER-AV.

North Side.

Northwest Side.

1569 MILWAUKEE-AV.

West Side.

Suburban.

TO RENT—OFFICES AND SHOPS.

Central.

OLD COLONY BLDG.

TO RENT—OFFICES AND SHOPS.

Outlying.

PHYSICIAN'S OFFICE.

INDUSTRIAL PROPERTIES.

STRAUS OFFERS.

OFFICE FURNITURE AND DEVICES.

BUSINESS OPPORTUNITIES.

Businesses for Sale.

BUSINESS OPPORTUNITIES.

Businesses for Sale.

GAS SUPER SERVICE STA.

If the kind of store or business you want is not offered for sale today, why not advertise in the Business Opportunity Wanted Column? Stop in today at the Tribune Want Ad office, Madison and Dearborn-sts., or call Superior 0100. Ask for an Ad Taker.

Partnerships and Investments.

Concessions, Locations, and Leases.

Business Equipment.

Business Service.

Manufacturing.

Wanted.

STORE AND BAR FIXTURES.

CAMERAS AND OPTICAL GOODS.

SPOT CASH FOR YOUR CAMERA.

CHICAGO CAMERA CO.

INSTRUCTION.

REAL ESTATE—APARTMENT BLDGS.

South Side.

19 APT. BLDG.
JUST ABOUT 4¼ TIMES RENTAL. High class, modern, tile baths, G. E. refs. Metal weather strips, Kewanee Boiler. Price to smash out, $42,500. Mr. Pollock.
WM. E. MOSBY & CO., INC.,
8032 Cottage Grove-av. Radcliffe 0100.

3 APT. BRICK, $12,000. Here today, gone tomorrow! That's the way with buys like this. 3-6s; 2 car brk. gar.; G. E. refr.; fine loc.; nr. 82d-Elizabeth. Better hurry! Phone Krueger, Rad. 7300. DONALD F. MOORE, 7748 S. ASHLAND.

HOTEL CLOSE-OUT
32 rooms, So. Shore; I. C. trans.; mod. bldg.; in-a-dor beds, bath, shwrs.; income $9,250; mtg. liquidation, Pr. $18,500. 1ST NAT. FIN. COR., 33 N. La Salle. Fra.9298.

INSURANCE company offers desirable, modern, income property; choice residential loc.; 15% to 40% cash, balance 4½% 15 yrs. Write our agents for details, John T. Wheeler & Co., 1st Nat'l Bank Bldg.

CHATHAM 6 APT., $18,500. Modern 4-5 rooms, 4 car garage, good income. Need $7,500 cash. SUTTON & PETERSON INC., Tri. 6217.

3 APT. BLDG.—5-5-5; 3 car brk. gar.; nr. 78th and Marshfield. Trust estate wants offer. Cash req. $2,000. JOHN McCARTHY, 1405 W. 63d. Rep. 5000

MOVING to Michigan—Sacr. 2 fl. frame, conc. found. to grade. $500 down. Rent $43. Will pay bal. 5948 Aberdeen-st. Insp. call Sims of McClun's, 217 W. 63d-st., Went. 1845.

HANDY located brk., 2 fl. with extra 4 rm. fl. in basement, 64th-May-st. 2 car brk. gar. Going for $4,500. Insp. Call Sims of McClun's, 217 W. 63d-st, Went. 1845.

BEAUTIFUL 13 apt.—12 4's, 1 3; modern steam heat, stoker fired; rent $6,400. 7430-36 Kenwood; $31,000. H. W. EIDMANN & CO. VIN. 4321.

N. E. CORNER 62d and Eberhart, 18 apt. 4-5 rms.; stoker; new low price; $28,500. Frear-Delaplane Co. Hyde Park 7000.

CORNER BRICK 4 FLAT—$10,000. 5's-4's; stm. heat; gar. Olson, Rad. 0104.

24 APT.—R. I. R. R. trans.; rent $11,700; 100% rented; price $40,000. Stew. 3601.

7240 SOUTH SHORE-DR.—3 flat, 7 rms., 3 baths; $5,000 hdles. Farr & Co., Cen.8534.

NR. 63D. and Ridgeland; 8 fl. 4-4s; 2-5s; 2-6s; refri. and stvs.; ex. cond. Hem. 7900.

COR. 18 flat; col. dist.; gross, over $10,000. Pr. $27,000. Tms. Farr & Co.; Cen. 8534.

28 APT. bldg.; nr. U. of C.; gross, over $15,000. Pr. $50,000. Farr & Co., Cen. 8534.

North Side.

Beautiful Yellow Brick
2 apt.; 5 rooms and slp. por.; 2 car gar.; nr. Edgewater Golf club; only $9,000.
BURKE & LYNN,
2336 Devon-av. Rogers Park 7800.

INSURANCE company offers desirable modern income property; choice residential loc.; 15% to 40% cash; balance 4½% 15 yrs. Write our agents for details, John T. Wheeler & Co., 1st Nat'l Bank Bldg.

MODERN 15 APARTMENT, Arcadia-terrace. Tile baths, 3½ and 5 rms.; income $9,372; fine cond. ARTHUR KRUGGEL, LON. 5531.

12 APT. BEAUTIFUL COR. BLDG. 4 rm. apts. New stoves, refrig. Yearly rental $7,100. Devon-Western. Want offer. Walter T. Larson, 5159 N. Clark at Foster.

MODERN 5 stores and 25 apts. 2 and 3 rm. apts.; near Wilson and Lincoln-av.; bldg. 15 years old. Income $15,000. Can be bought at bargain. Call Longbeach 9000.

6 APT. bldg.—100% rented for $3,900. Price $15,000. All 7 rooms. A good place to have your money in these times. H. W. CROXTON & CO., 4723 Broadway.

MUST liquidate 62 apt. bldg.—2½ and 3½ rms.; all rented; a real investment. Address L Y 594, Tribune.

CLOSE OUT! 18 apt. bldg.; nr. L; 3-4 rm. apts.; rent $7,850; priced $33,000. WM. DE ROCHER. RAV. 4220.

2 FLAT brick in Lakeview; 5 and 6 rooms; price $6,000. Zeller, Well. 4466.

TWO apt. brick—Steam ht.; 2 car garage. Price only $6,850. Phone Randolph 0960.

12 FLAT—Sm. units; priced to sell. Late plumb. Sm. down pay. Grafft, Ard. 1168.

ROG. Pk. 3 apt.—Annual rental $2,130; pr. $12,500. Franze & Crooks. Lon. 3354.

12 FL. fr.—Stove ht.; 6-3s, 6-4s; less than 3½ x income. Price $6,250. Avenue 1371.

30 APTS.—4s and 5s, 4½x; $10,000 will handle. Farr & Co., Central 8534.

MOD. corner 10 apt.—Easy to rent units; all 3½s; a rare buy; $23,750. BRI. 4002.

3 FLAT, nr. Howard L. 3-5s; rent $2,000. Price $12,500; $1,250 cash. Lon. 5332.

Northwest Side.

FOR A SMART BUYER
Good frame 2 flat on 40 foot lot in Irving Park section; 5 room flats; furnace and Stove heat; good location.
INCOME $60 MONTH.
PRICE ONLY $4,500
ALBERT F. KEENEY, REALTOR,
5612 NORTH-AV. MERRIMAC 4300.

Owner Must Sell Prom. Cor.
3 large stores; 15 apts., 4's and 5's; in Irv. Pk.-Elston dist.; excel. appear.; mod. equip.; well maintained; low taxes and exp. Inc. $8,700.00. Price is less than 4 X rent. Applegate & Co., 231 S. La Salle. Sta. 9200.

$1,500 DOWN PAYMENT buys modern 3 apt.; octagon front brick bldg.; balance small monthly payments; 3 large 5s; arched openings; 3 car brick garage; all transp.; near schools and churches; 5200 North. Price $12,750. Mortenson & Johnson, 5922 N. Clark-st.

INSURANCE company offers desirable modern income property choice residential loc., 15% to 40% cash, balance 4½%, 15 yrs. Write our agents for details. John T. Wheeler & Co., 1st Natl. Bank Bldg.

FORCED to sell a good 2 apt. brick in fine condition. Price $7,000; FHA terms for 15 years. Write to John T. Wheeler & Co., 1221 Devon-av.

2 FLAT, 5-5, modern, 3400 block N. Lowell. Price $8,300; terms; or will trade for cottage or bungalow. Call Kildare 2620. 3114 Milwaukee-av.

13 APT.—12 yrs. old; rt. $6,500; pr. $24,500; 6 apt., 13 yrs. old, inc. $4,500; pr. $16,000. Albany Park District, Beron. Dea. 8374.

ONLY $7,250—1½ story brk., 1-4, 1-5; 2 h. w. pl.; 2 c. gar., side dr.; 63 ft. lot; HOLC tms. Rex Realty, 3010 N. Central. Ber.3700

COR. apt., 9-4's, oil ht., inc. over $5,000; near North and Narragansett-avs. Leon Roe, 6278 W. North. Merr. 8300.

2916 SAWYER—3 fl. br., 6-6; base. 4..$5,750. 2944 Sawyer—2 fl. brk.-fr.; 5-4. Pr. $5,750. MARTIN, 4079 Milwaukee. Pal. 1040.

12 YR. old brick 2 flat—5-5; excel. cond.; 2 heating plants; nr. North and Central; $675 dn.; bal. easy tms. incl. 5% int. Berk. 0601.

INS. CO. SACRIFICE 3 FLAT. 10% down. 4614 N. Monticello. Fra. 8395.

2 FLAT—Mod. brk.; 6 rms., h. w. oil ht.; $6,250; tms. Dette, 1922 Irv. Pk. Buc. 2015.

2 FLATS—H. w. heat; on Wrightwood near Kelvin pk.; $7,500. Cen. 7798 for details.

2 FLAT brick—5-5; h. w. ht.; gar.; $600 dn., bal. 15 yrs. 4½% int. J. Pagano. Irv. 1238.

BRICK 2 flat—5 and 5; h. w. h.; $750 down, $52 mo., incl. 4½%; garage. Key. 8865.

5123 HURON—2 flat brick, 4 and 4. $2,500; rents $15 and $15; $ 500 down. Key. 8865.

REAL ESTATE—BUSINESS PROPERTY.

South Side.

346 E. 26TH-ST. [N. E. cor. Calumet-av.] New 2 story brick and tile; 2 stores on 1st flr. and 12 offices on 2d flr.; every office light; steam heat. Price $12,000.
R. M. O'BRIEN & CO.
111 W. Washington-st. Rand. 3062.

HI-CLASS double section line—Cor., south; stores, offices and apts.; inc. $26,354; requires $50,000 cash. Rad. 4403.

6 STORES—3 APTS., $16,500. S. of 79th; 15 yrs. old. Olson. Rad. 0104.

North Side.

SACRIFICE—Garage bldg., 36x42; store and 3 apts.; Halsted, nr. Fullerton; $6,500; terms. Address M D 261, Tribune.

12 3½ ROOM apts.—6 stores; rent $9,700; price $40,000, no less; $15,000 cash, balance terms. Call Longbeach 8833.

Northwest Side.

SPECIAL OFFERING FOR BAKER. Well built corner 2 story brick bldg.; 2 stores, 5 apts.; hot water ht.; lot 50x125 ft.; long estab. bakery in corner; bake oven and apt. in rear; grocery adj.; rental income about $4,000 per year.
A REAL OPPORTUNITY.
PRICE $24,000. TERMS.
REALTY & MORTGAGE CO.
3115 Logan Square. Bel. 0001.

PULASKI-RD., nr. North-av.—2 story and basmt., semicommercial bldg., suite office, beauty, shop, lunchroom; pr. $4,850. Leon Roe, 6278 W. North. Merr. 8300.

West Side.

BEST bargain—22 apt., 4 stores; income $12,500; price $41,000. Ph. Cicero 4583 R.

MADISON-ST., nr. 4300—50x175 improved. $37,500, terms, to liquidate. Kedzie 8548.

REAL ESTATE—HOUSES.

South Side.

BRAND new full 2 story 6 room pressed brick residence; on cor. lot; 4 blocks to I. C. depot; full basement; steel construction; tile bath; powder rm.; built-in kitchen cabinets; inlaid linoleum kit. floor and work table, etc.; $850 down, bal. $55 mthly. includes taxes. Ph. Triangle 1655.

2 STORY BRICK.
8 rooms. South Shore, natural fireplace, large lot; side drive; nr. I. C., Bryn Mawr station. Only $9,500
SELZ & SOUTHMAN, INC. REG. 8330.

BEAU. 6 rm. brk. bung.; h. w. ht.; 2 car gar.; lot 40x172; nr. 85th-st. Lawrence; only $5,000; terms. Peters, 7923 South Pk.

BEAUT. oct. front brk. bung.—5 rms., furn. ht.; nr. 73d-Ada; only $5,000. Wurenga & Ottenhoff, 7110 Halsted. Stewart 5687.

SEE TODAY, 1:30 TO 4:30, 7608 Chappel, South Shore; brick bung. Stm. ht., excel. cond. Low price, $500 cash.

NEAR St. Sabina's—6 rm. brk. bung.; tile bath, shower stall; h. w. ht.; gar. Barrett Bros., 9041 S. Ashland. Ced. 1600.

83D-ELIZABETH—5 rm. brk., h. w. heat, stove, refrig.; lge. lot; $5,800. Rad. 6600.

6 RM. brk. bung., nr. 88th-Aberdeen—H. W. ht.; only $4,950. Beverly 8286.

Southwest Side.

OUTSTANDING! Here's a good looking 6 rm. brk. bungalow; modern bath; new air cond.; heating plant; rockwood insulation; 2 car gar.; for only $6,250; nr. 63d-Western shopping dist. Phone Hemlock 4300 today! F. H. HALVORSEN CO., 3145 W. 63D-ST.

SICKNESS FORCES SALE. 6 rm. brk. bung., 2 car gar., oak trim, nr. 58th and Mozart, $5,350. Call Mr. Allen of A. B. Reimer, 3036 W. 63d. Hem. 2000.

OPEN FOR INSPECTION.
6643 S. MAPLEWOOD.
6540 S. FAIRFIELD.
BUILDER WILL SELL OR TRADE.

3526 W. 61ST-ST. 6 rm. brk. bungalow; h. w. ht.; tile bath; wide lot; $6,500; terms. Central 4204.

6 RM. brick air cond. bung.—30 ft. lot; 2 car gar.; in St. Rita's parish. Went. 0688.

North Side.

PRICES will go up. See this mod. W. Rog. Pk. 6 r. bung. today; lge. rms.; perf. cond.; newly dec.; nr. Daniel Boone school; only $8,750, terms to suit. Mr. Towle, Bri. 3508. JACOBS & JACOBS, INC. 2750 Devon.

$6,900—New brick home; except. buy. Fine community and transp. Avenue 7414.

$845 DOWN, $58 monthly for poss. of 9 rm. brk. res. in Edgewater. Rog. Pk. 6500.

Northwest Side.

BARGAIN FOR CASH.
Corner 6 rm. brick bungalow and garage; Central Park and Argyle; fine loc.; price only $5,750. Shown by appointment only.
BURKE & LYNN,
4747 N. Kedzie-av. Irving 7120.

$5,500.
6 room bungalow on fine residential street in beau. Portage Park, 24 ft. living rm., bayed dining rm., lg. kitchen with cabinet sink, h. w. ht., garage, plastered basement. Laurion, Berkshire 0212.

BRAND new 5 room solid brick home; lot 30x125; full basement; steel construction; built-in kitchen cabinets; insulated; inlaid linoleum kitchen; chime and phone niches; $600 down; total monthly payment $41.70. Phone Triangle 1655.

"THE SHOW SPOT" of the Northwest Side—A community of new English styled homes and residences on Natoma, New England, just N. of Belmont. Open today. A. J. Schorsch & Co., 6059 Irving Park-rd.

IMMED. poss.—6 rm. brick bungalow; h. w. heat; brick garage; on Kedvale north of Lawrence. Price $6,100, cash $1,900. GREGOR, 4200 Lawrence-av. Pal. 1461.

A WONDERFUL BUY within 2 blks. Edison Pk. sta., N. W. R. R.; very cozy suburb. home at $5,500; only $550 cash. S. O. Stone & Co. 4503 Milwaukee. Pen. 2979.

BLDR. will sell new or used brk. home. Ready to move in. N. W. S. Improvements in. Terms, FHA. Address G B 74, Tribune.

6 RM. brk. bung.—H. w. oil ht.; insul.; fin. basmt.; rec. rm.; gar.; spec. appointments. Portage Pk.; $8,000; owner. Pen. 6867.

4 ROOM year old hse.—Needs some interior work; $100 down, balance small monthly payments. Address G M 570, Tribune.

FORECLOSURE on new 2 story brk. home—You can save $1,500. Small down payment. Bal. FHA. Address G B 58, Tribune.

SAUGANASH—Beaut. Calif. type home; tile b., glazed pch.; side dr., 2 car gar. Priced at $9,250 for quick sale. Longb. 5295.

$35.50 PER MO. buys mod. h. w. brk. home; all imp. paid. 7610 Grand. Merr. 6000.

4219 OVERHILL—Brick 5 rm., 10 yrs. old; furn.; 32 ft.; oak trim; $4,500. Key. 8865.

4252 N. MASON—5 rm. brick.; large living rm.; h. w. heat; $5,000; tms. Irving 1808.

6 RM. res—H. w. ht.; pr. $3,850. We finance you. DETTE, 1922 Irving Pk. Buc. 2015.

$100 DN., $22.40 per mo. pays for a lovely 4-6 rm. house. Address G M 205, Tribune.

NR. CENTRAL-LAWRENCE—5 rm. fr. bung.; gar. $4,650. John Krohn Co. 5339 Lawrence.

BEAUT. Portage Pk. brk. bung., A-1 cond.; lg. lot; only $6,250. FHA tms. Pal. 7201.

PORTAGE PK. lovely 5 rm. brk. bung.; gar.; lady sac.; $5,250, tms. Inq. 5141 Fullerton.

$7,250—6 RM. brk. home; gas ht.; lge. lot; insulated, $1,250 cash. 2730 Gunnison.

West Side.

4 ROOM HOUSE—$100 DOWN. Monthly payments to suit; 2 unfinished rooms upstairs; short distance from Oak Park. Address G M 417, Tribune.

HOUSES BUILT TO ORDER.

WE WILL build a beau. 5 rm. brick insul. bung., at 7227 Farwell-av., complete on lot 30x124, paved st., for only $5,950; no extras. This is in Edison Pk., close to schools, churches, park, trans., shopping. Buick & Guild. Ave. 0616. 3135 N. Cicero.

$100 DN., $22.40 per mo. pays for a lovely 4-6 rm. house. Address G M 207, Tribune.

BEAU. arch. brk. bung.; pr. $3,950; sm. dn. pay.; plans, models. 3558 Archer, eves.-Sun.

REAL ESTATE—VACANT.

South Side.

WINCHESTER-AV.—Cor. of 77th; 57x125; $1,750; to close estate. Koch, Adm., 2603 S. Halsted. Calumet 6858.

S. S. STEEL workers—See us for lots. FRANK DE LUGACH, 2339 W. 95th-st.

Northwest Side.

BEAU. residential, restricted lot—Among new homes; vic. Peterson-Drake. Sac. at only $1,600. Ozane, Long. 1239.

50 FT.—Ready for stores and tenants. See Lieber, 7616 W. North-av. Mer. 2420.

3418 N. RUTHERFORD—$925 buys 30 ft. lot adjacent to Schorsch village. Key. 8865.

REAL ESTATE—SUBURBAN—SOUTH.

Beverly Hills—20 minutes to loop.

5 RM. brick bungalow—Steam heat, 31 ft. lot, 12 yrs. old, nr. Morgan Park R. I. depot. $500 down. Price $4,750. H. J. Bluhm. Beverly 8662.

General—Suburban South.

LOOK—2 acre farm S. W. of Homewood; 7 blks. to I. C. sta.; 35 min. to loop; elec.; graveled streets; some hwy. frontage; $25 down; $10 a mo. Hemlock 2159.

NEW 2 story 5 rm. res.—H. w. ht.; $650 cash, bal. rent. Address L X 486, Tribune.

REAL ESTATE—SUBURBAN—S. W.

Tinley Park—37 minutes to loop.

A WORKING man's chance—2 acres near trans., schls., stores; 4 or 6 rm. unfinished hse.; elec.; well. Pr. $2,350; $150 dn., $25 a mo. Write P. O. Box 297, Tinley Park, Ill.

General—Suburban S. W.

SACRIFICE—WORTH $7,000. Must sell quickly. Attractively designed, new modern 5 room residence [space for 2 additional rooms]; natural fireplace; full basement; attached garage; Rock Island sta. 2 blks.; exceptionally large, well arranged, landscaped premises; swings, slides, etc., for children; completely fenced for safety; no spec. assmts.; low taxes. Owner will accept reas. offer. Terms to suit. For appointment write agent.
ADDRESS M A 219, TRIBUNE.

HEADQUARTERS FOR CLEARING AREA BARGAINS.
5 Acre Farms, $1,500—Terms.
1½ Acre Farms, $495—Terms.
Home, Land, $1,750—$250 Cash.
Highway Frontage 100x180—$500.
Open Daily, Sunday, 11 to 6.
W. 87TH-ST. AT AUSTIN-AV.
1½ Miles W. of Cicero-av.

A NEW IDEA FOR A NEW LIFE—Own nearly 2 acres of rich fertile soil; raise your own vegetables, fruit, flowers; on quiet, safe paved road; electricity; just few minutes west of Beverly Hills area. Price only $495; $100 cash; $5 monthly. Address G H 303, Tribune.

GARDEN, POULTRY FARM WITH HOME—Few minutes west of Ashland and 95th-st.; outside any village; [saves on taxes]; can be arranged for family of 5 or 6 people; beautifully fenced. Price $1,875; $275 cash; $20 mthly. Address G B 423, Tribune.

FEW MINUTES TO 63D-ST & CICERO-AV. New home, 900 sq. ft. living space, easily arranged 6 rooms; land area of abt. 5 lots; just outside city limits; paved road, electricity, some trees; nr. new public school; price $1,750, very easy terms.
ADDRESS F E 497, TRIBUNE.

WORKING MAN'S FARM—North of 95th-st.; few minutes west of Evergreen Pk.; paved road; electricity [equal to nearly 8 city lots in area.] Price for all, clear title, $295—$100 cash—$5 monthly. Address G H 243, Tribune.

PALOS TWP. COUNTRY FARM HOME—Modern plumbing; grounds 120x176; paved road; can be rearranged to suit your own desire. Price $2,000; $300 cash; $25 monthly. Address G H 244, Tribune.

IN town of Worth—Rail and bus trans.; insulated; plastered home; 4½ rms.; auto. heat; lot 100x125; FHA terms. Price $4,850. Phone Beverly 9769.

REAL ESTATE—SUBURBAN—NORTH.

Evanston—15 minutes to loop.

BR. BUNGALOW—N. Ev.; lot 50x243; 5 lg. rms. and lg. unfinished attic; closing estate; very reas. R. Pk. 0271, Univ. 0283.

Glenview—27 minutes to loop.

WHY PAY RENT?
A small down pymt. and $28.65 per mo. will buy a new, modern, well insulated 4 rm. hse. on lot 75x150 ft.; FHA financed; living rm. 12x18 ft.; the best security against old age or inflation; location only 17 miles N. W. of the city, 3 miles north of Park Ridge. This home open for inspection daily. Address F S 246, Tribune.

Skokie—31 minutes to loop.

3 APARTMENT BUILDINGS.
NILES-WESTCHESTER REALTY CO.
4120 OAKTON-ST. Niles Center 2600.

Wilmette—22 minutes to loop.

EAST SIDE HOME—7 RMS., 2 PCHS.; newly decorated; $1,000 cash, balance monthly; large wooded lot. Gre. 2700.

Winnetka—21 minutes to loop.

MOVING—S. E. 5 bedrms., 3 baths, mod. col., wooded 100 ft. $25,000. Kenil. 5197.

General—Suburban North.

OPPOSITE GOLF COURSE.
Choice residential lots adj. Chicago steam and bus trans.; 11 mi. from loop; all improvements paid; limited frontage. $25 foot. Address Y Y 445, Tribune.

NORTH SHORE'S GREATEST BARGAIN. Abt. 5 acres, wooded with private access to Lake Mich. riparian right, beach, paved road. Price $175 acre, $200 cash will handle. Address F T 568, Tribune.

RESTRICTED AND PROTECTED LAKE MICHIGAN WATERFRONT ESTATE—[Equal to area of 5 lots]; wide paved road frontage; equal width on lake; sand beach; few minutes to heart of North Shore in Lake Co., Ill. Price $1,500; $300 cash. Address G M 488, Tribune.

REAL ESTATE—SUBURBAN—N. W.

Barrington—39 minutes to loop.

200 FT. FRONTAGE overlooking priv. lake and priv. golf course, about an acre, wooded; adjoining nice homes; restricted to gentiles only; will build on land; long term finances, low rate of interest; paymts. less than rent. ADDRESS G B 433, TRIBUNE.

Bensenville—27 minutes to loop.

LOTS within 1 blk. of high and grade schls.; 2 blks. from depot, stores and churches; sanitary sewer, water, sidewalks in and paid; gas, elec.; price on 30 ft. concrete st. 15c sq. ft.; on crush stone st. 10c sq. ft. Call at 199 Mason-st., Bensenville, Ill.

Des Plaines—23 minutes to loop.

A REAL buy—New 5 rm. brick home on large lot. $32 monthly to responsible party. Fine trans.; near good shops and schools. Address M H 65, Tribune.

$500 CASH, $45 mo., buys 2 yr. old hse.; basement; att. garage; on 1¼ acres with winding stream. Call evenings. Lac. 4821.

SM. FARM—100x300 ft.; good road; elec.; $395; $50 cash. Address G B 429, Tribune.

Edison Park—17 minutes to loop.

$350 CASH buys new 2-story brk. home, all city improve. in; ¼ Chicago tax rate; balance like rent. Address G B 61, Tribune.

Palatine—39 minutes to loop.

3 ACRES—Right on hwy. 12; $1,200, monthly terms. Address M G 493, Tribune.

Park Ridge—19 minutes to loop.

MUST sell this week—Brk. home, gar., full basemt., hardwd. floors, city improve. in. Bal. monthly. Address G B 59, Tribune.

50 FT. res. lots——$750 ea.; beau. wooded sec. Assmts. pd., inc. street pav.; loc. Home and Albion-avs.; gas and light avail. Rog. 3721.

Prospect Heights—30 Mins. to Loop.

6 ROOM English style 3 level brick home—1 acre land; price $6,600; paymts $37 mo. Take Route 12 [Rand-rd.] to Route 54, turn north 1 mile to Prospect Heights. SMITH & DAWSON. STATE 3861.

General—Suburban N. W.

WHERE THOSE FINE NEW HOMES ON THOSE EXTRA LARGE GARDEN ESTATES ARE NOW BEING COMPLETED.
LOWEST PRICES, CUSTOM BUILT,
EASIEST TERMS, TREES, PAVED RDS,
ELECTRIC, GAS, TRANSPORT.
EAST SIDE LA GRANGE-RD.
4 Blocks North of North-Av.
Open Sunday, Daily 11 to 6.

Workingman's Opportunity.
New 5 rm. modern home. Gas heat, garage. Must go. F. H. A. financed. Lge. piece improved land. Close to everything. $400 cash will handle, bal. $30 mo. Save $200 by acting now. Address F Y 247, Tribune.

JUST FINISHED CUSTOM UNION BUILT HOME—Nearly 3 lot area grounds; paved road; fully completed [6 room area]; decorated; convenient to Harlem and Grand-avs. Price $3,375, 15 yr. FHA loan; Conven. 1st payment. Address G H 242, Tribune.

THOROUGHLY PROTECTED ESTATE PPTY. Facing beautiful fairway popular golf club, just outside Park Ridge; 120x360; paved road; electricity; price $1,500, $300 cash. ADDRESS G M 487, TRIBUNE.

BUILDER will sacrifice model home—With or without furniture; used only 4 months for display purposes. FHA terms. All improvements in. Address G B 57, Tribune.

SMALL OFF. BLDG.—LEASED 5 MONTHS. River-road, nr. Higgins-Rd.; large garden farm included; sacrifice both for $1,500, $250 cash, $18 mo. Address G H 319, Tribune

$100 DN., $22.40 per mo. pays for a lovely 4-6 rm. house. Address G M 206, Tribune.

60X308—ON GRAND-AV. hwy. near Mannheim-rd.; sac.; $600. Terms. Kedzie 3086.

REAL ESTATE—SUBURBAN—WEST.

Austin—14 minutes to loop.

CENTRAL AUSTIN RESIDENCE. Near Lake and Austin; 7 large rooms; on 50x150 lot; gas fired heating plant. Cost $120 per year; 2 car garage. A real buy. $7,850. FHA terms. CROWE, 6110 North-av. Merrimac 8877.

$4,300 BUYS Central Aus. 4 bedrm. 1½ sty. res.; furn. ht.; lot 40x136; 2 c. gar.; nr. L. Pilgrim, 5637 W. Lake. Aus. 1680. Vil.5100.

La Grange Park—26 min. to loop.

605 LA GRANGE-RD.—Best buy in brand new 6-room residence; $11,500. See today. Kohout Bros., 6200 W. Cermak. Cra. 5800.

Lombard—26 minutes to loop.

WISH to contact 25 families who are desirous of a home on 1 or more acres. To responsible parties I am in a position to furnish land and financing. ADDRESS L Y 593, TRIBUNE.

Oak Park—14 minutes to loop.

NON-RESIDENT owner must sell this 6 rm. res.; nr. Madison-Austin section; furnace ht.; newly decorated; immediate poss.; pr. $5,350, $750 cash, $40 per mo. Pilgrim, 5637 W. Lake. Aus. 1680. Vil.5100.

$650 CASH, $43 per mo.—Colonial 4 bedrm. res.; auto. ht.; 50 ft. gar. Euclid 610.

BARG.—Resid. type 2 flat, 5 and 5 rms.; 2 h. w. plts.; 50 ft. lot; gar.; $7,000. Euclid 163.

River Forest—17 minutes to loop.

NEARLY new br.-stone res.—4 bedrms., 2½ col. tile baths; tile kit., game rm.; attach. gar. Must sell, $22,000. Euclid 608.

Western Springs—24 min. to loop.

EARLY AM. COLONIAL HOME.......$5,900 On high ground, brand new 2 sty., insul. Lot 50x210. Key at McConaughy, 504 W. Burlington-av., La Grange., La G. 218.

General—Suburban West.

WELL BUILT HOME, about 900 sq. ft. floor area, just painted, interior can be rearranged to better advantage, includes over 2 acres of ground, paved new road [all paid for], electric; about 10 minutes to Ogden and Harlem-avs.; taxes very low; adjoining ppty. all restricted; price $1,875, $275 cash, $20 monthly. Address G H 318, Tribune.

EAST OF WHEATON—DU PAGE CO.—FOR FAMILY TRYING TO GET STARTED—New 1½-sty. Union Built Home, family farm—can be made into 6 nice rooms; exterior completely painted, finished; stairway to 2d floor; concr. foundation; paved road, electricity; nr. school; price $1,575, $250 cash, $17 monthly. Address H O 91, Tribune.

DESIGNED BY LEADING DESIGNER, specializing in low cost homes, this fully almost now completed ranch style home, on large 20,000 sq. ft. hill top estate, completely decorated; some landscaping; directly west of Maywood. Price $4,500. $3,900—25 year FHA Loan; reasonable cash payment. Address H O 92, Tribune.

NEW RAMBLING STYLE RANCH TYPE home, abt. acre and fifth of ground; paved country road, electricity; few minutes west of Maywood; an artistic person can create a $7,000 or $8,000 value estate out of this ppty.; now being sacrificed for $2,875; $500 cash, $30 mthly. Address F S 317, Tribune.

NEW BATCH CUSTOM BUILT HOMES. On Those Large 20,000 Sq. Ft. Estates.
$3,450—25 YEARS TO PAY.
Also 2 to 5 Acre Estates at Bargains.
BUTTERFIELD & YORK-ROADS.
South and Adjoins Elmhurst.
Open Daily, Sunday 11 to 7.

FOR THOSE WHO DESERVE THE MOST but can only afford the least, here is a large family farm, over 2 acres rich fertile land; paved road, electricity; about 12 minutes west of heart of Cicero-av., for only $475; $100 cash, $5 mthly.; title perf.; lowest tax rate, no assmts. Address F E 499, Tribune.

NEARLY 6 ACRES OF BEAUTIFUL COUNTRYSIDE.
Gentle, rolling, picturesque ppty.; paved quiet road; electricity; 1 blk. off new main highway, east of Glen Ellyn, for just $1,175; $250 cash, $12 monthly. Address F Y 566, Tribune.

"1941" MODEL HOME AT A MODEL "36" Price—Fully finished, decorated; 6 rooms area; large corner estate, [abt. 5 lot ground area]; adjoins bright side of Elmhurst. Price $3,450, 25 yrs. to pay. Address F S 156, Tribune.

BEAUTIFUL RESIDENCE PROPERTY on hill—Overlooking Roosevelt-rd., nr. Wolf-rd.; 75x180; paved road; elec.; title clear; school close; no assmts.; price $275—$50 cash, $5 mthly. Address G H 302, Tribune.

20 ACRE COUNTRY EST., ROOSEVELT-RD. Natural pond, beautiful hills, electricity; taxes less than $30 year; directly S. W. of Elmhurst. Price $5,750; conven. terms. ADDRESS H O 89, TRIBUNE.

FAIR 1½ STY. HOME—[Can be made 6 rms.], nearly 5 acres land, improved road, electricity, conven. to City Limits, abt. 8 miles West of Chgo. Price $2,500, $375 Cash, $28 Mo. Address F S 315, Tribune.

4 ROOM HOUSE—$100 CASH DOWN. Monthly payments to suit; complete except decorating; 2 unfinished rooms upstairs. Address G M 402, Tribune.

INVESTIGATE western suburbs for best buys. See us in Riverside, La Grange, Western Springs, Hinsdale. HENRY A. MILLER.

REAL ESTATE—ACRE PROPERTY.

ONE OF THE FINER FARM ESTATES—10 acres, special scenic value, one of the high spots in eastern part of DuPage county; paved roads, electricity. This valuable estate for only $2,500; $500 cash, $25 monthly. Address F S 316, Tribune.

REAL ESTATE—RESORT PROPERTIES.

Illinois.

3 ACRES—1 blk. from Lake Mich., 47 mi. from Chgo. Sac. for $975. Terms. $200 cash, $10 mo. Also one lake front lot with rip. rights, $1,500; $300 cash, $18 mo. For details address G H 245, Tribune.

FOR quick sale by builder—Lake home 38 mi. N. W. Built for year-round. 4½ lg. rms. with unfin. attic, mod. plumb., elec. fixt. $2,195. Start with $50 down, $15 per mo. Address G M 410, Tribune.

MUST sell 5 r. home and boat on priv. lake; heavily wded., gd. huntg., fishg., tobogganing; 45 mi. N. W.; only $695; $50 cash $2.50 wk. Address G M 453, Tribune.

BIG lot on Lake Mich. in Ill. Have the lake for your front yard. 47 mi. north. Sell for $1,650; need $300 cash. Phone Ave. 1924.

$25 DN., $2 wkly. buys lake cottage on lge. lot, incl. fruit trees and strawberry plants. Only $695. Address G M 573, Tribune.

SACR. lake cott.; furn.; $795; no dn. pymt.; 45 mi. Chicago. Address G M 204, Tribune.

LAKE lot—50x135 ft.; worth $300; will sell only $150. Address G B 107, Tribune.

Test Your Facts Answers

Here are the correct answers to today's "Test Your Facts" questions:

1. [c] 1931.
2. [b] David.
3. [c] Healthful.
4. [c] 56 years. [The term of copyright is 28 years, with right of renewal for 28 years.]

REAL ESTATE—RESORT PROPERTIES.

Illinois.

MUST SELL AT ONCE.
Lake front cottage, $1,500; terms. Large lot running to water's edge; wooded, landscaped; house insulated for winter use; plumbing, electricity, etc. Exceptional bargain. Address L B 93, Tribune.

Indiana.

SECLUDED wooded lot in THE DUNES, $100. Address M A 202, Tribune.

Wisconsin.

Off the Beaten Path
Fisherman's Paradise; chock-full of bass, pickerel, and pike; state fish hatcheries on lake; wooded like the North Woods [and only 59 miles northwest of Chicago]; four room carpenter built cottage; "studio" living room; sink with built-in cabinets; flush toilet; electricity; $740 complete; $100 down, 4 years to pay. Private hunting grounds; safe sand beach. No trades. ADDRESS L X 487, TRIBUNE.

$800 BUYS all year lake cottage on natural lake—Fine beach; large screened porch; living rm., kitchen, 2 bedrooms, inside toilet; fine fishing and hunting. Terms. Address L X 485, Tribune.

ENGLISH lake home—New; $1,800; 1½ stories; hilltop location; 2 lg. bedrms. 1st fl., 3 bedrms. avail. 2d fl.; finest fishg.; lovely sand beach; trees. Worth double. Terms. ADDRESS L X 208, TRIBUNE.

UNUSUAL bargain for cash—Only $750; must sell all year cottage; large, full scrd. porch; completely furn.; boat; fine lake; sand bch.; best fishing, hunting in all Wis.; 3 hour ride. Address L T 266, Tribune.

BEAU. brand new home—Right on lake front; sand bch.; lge. natl. lake; fine fishing; 2½ hours' drive Chgo.; will take $3,300; terms. Address L X 499, Tribune.

REAL ESTATE—FARM LANDS.

Illinois.

FOR sale—35 acres which have been operated as a dairy farm for the last twenty years, located near prosperous Illinois town; this proposition includes herd of Guernsey cows, farming equipment and dairy business complete; owned by a widow who wants to retire. Price attractive. March 1, 1941, possession. For further details inquire of D. C. Horton, Bryan, O.

IMPROVED WORKINGMAN'S FARM. Good house, poultry barn; partially landscaped; plenty land and vegetables, etc.; bus line 2 blks.; nr. school; some trees; paved road; on 1 blk. super highway; less than 10 minutes to west city limits. Price $1,875; $275 cash; $20 monthly. Address G H 301, Tribune.

ONCE IN A BLUE MOON! Does an opportunity such as this come along; 10-ac. farm, paved road, electric, rich high rolling land; less than 20 miles west of heart of loop, in a thoroughly protected home and farm section; price $2,000, $400 cash, $20 mthly. Address G M 486, Tribune.

160-ACRE DU PAGE COUNTY FARM, east of Wheaton, half mile newly paved frontage; few minutes west of River Forest; fair bldgs.; lease expires 60 days; price $230 acre. Will arrange terms. ADDRESS F Y 567, TRIBUNE.

80-ACRE DAIRY OR GRAIN, vegetable farm; fair house, good barns, over 1,320 feet on newly paved highway; nr. Butterfield-rd.; 20 miles to State and Madison-sts. Sacrifice on terms. ADDRESS H O 90, TRIBUNE.

20 ACRES, LARGE HOME, GOOD BARNS, orchard; high, gentle, rolling, rich land; wide frontage, Roosevelt-road; possession March 15; price $10,000; $2,000 cash $75 monthly. Address F N 175, Tribune.

80 AC., 3 mi. Woodstock—60 acres under plow, some timber, fair bldgs. A steal at only $98 an acre; terms. Engel, Campe & Co., 4701 N. Western. Lon. 1239.

2½ ACRES rich black soil; near Glen Ellyn. Only $800; $150 cash, $15 Per month. Address L G 132, Tribune.

40 A., BLDGS.; elec.; $5,000; 40 A.; stk., tools. Mdrn. imp. Box 63, Elmhurst, Ill.

Michigan.

130 A. SUMMER cottage and farm house, good set of farm bldgs.; one-half mile lake front. A real investment and a good tenant now on farm. 40 a., 7 room house, barn, out bldgs., 7 cattle, 2 horses, 2 hogs, chickens, farm tools and all feed on place. Old age reason for selling; $3,600; terms. 7 a. 5 room bungalow, furnace, bath, elec. $2,500; $250 down. 2 A. 5 room house, bath, elec., fruit for home use, $700. Other buys. Free catalog. Wm. Muelleder, Hartford, Mich.

40 ACRES—2 miles town; fruit, timber; 5 rm. hse.; barn; $1,650, $350 cash, $15 mo. List ERWIN TINNEY CO., Fremont, Mich.

FREE Farm List—S. W. Michigan; all kinds and sizes. ROESSLER, 140 S. Dearborn.

FREE LIST FARM BARGAINS—S. W. Mich. All kinds. Interstate Farms, 35 S. Dearbn.

Montana.

FOR SALE—On easy terms by trustees, 1,500 acres under the Buffalo Rapids Government Irrigation Project in Eastern Montana. Suitable for colony. Water available now. Address M. A. Sigworth, 2126 South 2d-avenue, Maywood, Ill.

Wisconsin.

RAILROAD land grant lands, $4 to $5 per acre for good farm land adapted for dairying, live stock, and grains; good roads; water; towns; markets. Send for booklet No. 5. R. S. Clarr, Land Dept., Soo Line, Minneapolis, Minn.

AMERICA'S greatest farm bargains; many stocked, equipped! Free 64 page catalog. United, 7-E South Dearborn. State 7975.

Miscellaneous.

FLORIDA Farms, Groves, Homes—Bargain list free. STROUT REALTY, 7-J S.Dearborn

Farm Materials and Equipment.

ALL STEEL FARM GATES, ALL SIZES. Info. Street Gate Co., 10654 S. Michigan.

REAL ESTATE WANTED.

Apartment Buildings.

WILL pay cash for brick bldgs.—Large or small; must be bargains. See Mr. Kenneth Room 247, 111 W. Washington-st.

Business Property.

WANTED: 1 STORY STORES
Stove heat good location.
Address O P 407, Tribune.

Farms and Acres.

WANTED—Illinois farms. FRANKENSTEIN & CO., 110 S. Dearborn.

Houses.

PRIV. party wants cottage or 2 flat bargain; details. Address D 354, Tribune.

COTTAGE or bungalow—Good N. W. side loc. or suburb; all cash. Palisade 4271.

REAL ESTATE FOR EXCHANGE.

Apartment Buildings.

LOS ANGELES—Wilshire dist. Modern 8 story furnished apartment building with 66 one, two and three room apts., subt. garage, roof garden. Income $62,800. Will consider Chgo. income property for $105,000 equity. Address D 362, Tribune.

2646 N. HALSTED and 4842 N. Central Pk. —Trade $7,500 equity or sell. Lak. V. 0760.

Business Property.

2 STORY brick bus. cor.—2458 S. Spaulding-av.; trade for bung. and cash.

Houses.

8 ROOM residence in Ravenswood Manor; will trade for larger. Also 9 apts. to trade for larger. Dearborn 0651.

REAL ESTATE LOANS, MORTGAGES.

SERVICE MORTGAGE CO.
Let us help you solve your mtg. problems. Every facility at your disposal to give you a satisfactory deal.
Rm. 1410. 134 N. La Salle.

REORGANIZATION—CONSTRUCTION AND FHA LOANS.
HEITMAN TRUST CO.
3d Floor, 10 S. La Salle-st. Fra. 2400.

WILL make or buy 1st mtge. on good So. Side improved property. Low rates. WM. L. SHARP & CO., 237 W. 63d-st.

FIRST RATE MORTGAGE SERVICE. PEOPLE'S MORTGAGE CORPORATION. 1976 MILWAUKEE-AV. BRUNSWICK 6200

JOHN A. SCHMIDT INVESTMENT CO., Room 1210, 111 W. Washington. Fra. 2232.

STOCKS AND BONDS.

WE BUY REAL ESTATE SECURITIES, MORTGAGES, AND CITY JUDGMENTS. Weissberg & Co., 134 N. La Salle. Ran. 1187.

DANCING SCHOOLS.

SPECIALIZE in beginners' dancing—$1 private lesson; 7 for $5. Daily 1 to 11; Sun. 1 to 9. No appoint. necessary. 953 Belmont.

WE TEACH young and old to smile, relax, and dance. Pri., $1.25 hr. A. Anderson, 155 N. Clark—30 N. Dearborn—738 Sheridan-rd.

QUICK RESULTS! Let us simplify ballroom, etc., for you. Priv. and class. WALTON & JOANNE, 228 S.Wabash.Web. 4669, R.1006.

WALTZ, fox trot, rhumba. Beginners or adv. Spec. 5 2-hr. mixed dance cl., $3.75; prt. 11 to 11. Tomlinson, 177 N. State. Open Sun.

3361 MADISON—Waltz, fox trot, rhumba, $1 Priv. les., 7 for $5; no appt. nec. Op. 11-11

LEARN to dance—7 priv. lessons, $5. Open 1-11. Carroll Studios, 4751 N. Western.

HOME FURNISHINGS AND FURNITURE.

(See Also Household Appliances.)

General.

ROMAN
FURNITURE MART
NOW DISPOSING OF
4 Giant Floors
NEW FURNITURE MART
SAMPLES
"We Do Not Talk
DISCOUNTS"
Our Prices Speak for Themselves.
62 Years of Honest Dealing
Yes, these new samples of America's finest furniture, all makes, all styles, now being sold at a fraction of original selling price in Chicago's huge
Central Warehouse
WE INVITE ALL DEALERS. SEE PRICES.
2 piece parlor suites, all styles..$16 to $90
Twin studio couches..............$ 9 to $25
3 piece bedrm. suites, all styles..$19 to $99
7-8-9 piece dining room suites..$20 to $90
5 pc. din. sets, oak, wal., maple..$ 7 to $25
Pull-Up, Occ., Lounging Chairs..$ 3 to $25
Hollywood bed sets, compl., all colors..$14
Innerspring mattresses, special........$3.89
Desks and telephone sets......$4.95 to $20
9x12 rugs, all qualities..........$9 to $50
AT OUR 2 SHOWROOMS.
775 W. JACKSON
Just 2 doors east of Halsted-st.
TERMS ARRANGED. SEE. 4141.
3255 MILWAUKEE
Near Crawford-av. Pal. 1711.
Open eves. except Wed. and Fri., Sun. to 5.

Johnson Furn. Co.
FURNITURE
MART SAMPLES
JUST RECEIVED FROM
JANUARY MARKET
AT ½ COST
OPEN TILL 9 P. M. DAILY
DEALERS INVITED NOTE PRICES.
2 pc. parlor suites, all styles.....$18 to $99
Odd davenports and love seats...$17 to $59
Pullup, occas., and lounge chairs..$3 to $30
3 pc. bedroom suites; all styles..$19 to $95
7-8-9 pc. dining room suites....$25 to $89
5 pc. din. sets oak, wal., maple..$6 to $29
Wood beds, twin and full size......$5 to $12
TWIN STUDIO COUCHES ....$8 to $29
Dressers, chests, buffets, vanities..$7 to $22
Desks and secretaries..............$8 to $35
Innerspring mattresses, special...............$4
9x12 rugs, all qualities........$8.50 to $45
9x12 BROADLOOM RUGS...................$24
AT OUR 2 SHOWROOMS,
203 E. OHIO
1 block East of Michigan at 600 North.
TERMS. DEL. 9020.
4750 Washington
At Cicero-av. Columbus 9609.

OPEN EVENINGS TILL 9.
FURN. MART SAMPLES
SAVE 40% TO 60%
2 pc. liv. rm. sets, odd sofas....$29 $89
3 piece bedroom sets.............$22 $80
7-8-9 piece dining room sets.......$39 $99
5 piece dinette sets..............$ 9 $29
Better grade twin studio couches..$12 $20
Occasional and pull-up chairs.....$ 3 $12
Odd bed springs and mattresses..$ 5 $11
Kneehole secretary desks..........$ 9 $39
9x12 rugs.......................$7.75 $69
HUDGIN. TERMS. Del.5824.
471 EAST OHIO-ST.
2 Blocks South Furn. Mart.

Gigantic Clearance
140 Parlor sets as low as..............$19
110 Bedroom sets as low as.............$19
106 Dining room sets as low as.........$18
96 Breakfast sets as low as.............$ 8
87 Smart studio couches as low as....$12
250 American and imp. rugs as low as.$10
Complete 3 room outfits...............$99
Hundreds of other sensational bargains.
EASY TERMS—2 YEARS TO PAY.
Nelson Bros. Warehouse
[SOUTH SIDE.]
6910 COTTAGE GROVE-AV.
[NORTH SIDE.]
6310 BROADWAY
OPEN daily to 10 p. m. Sunday to 5 p. m.

FURN. in Mfr's Warehse. at 50% Off. 18th Century French Sheraton, Swedish. Sold to avoid re-shipment to factory.
$149—2 Pc. Silk Mohair Kidney set..$69
$ 99—7 Pc. Walnut Dining Rm. sets...$49
$ 99—3 Pc. Swedish Modern Bedrm...$57
$ 45—9x12 Leaf Broadloom Rugs.......$22
[9x15, 18] [10½x12, 15] [12x15, 21] etc.
Hollander Warehouse, 2420 Milwaukee-av. Tues., Thurs., Sat. Eves. Sun. to 5. TERMS.

Will Sell for Balance Due
3 ROOMS OF MODERN FURNITURE. Consisting of beautiful Living Room set, Dinette set, Rugs, End Tables, Lamps and Bed Room set. Complete for $98. Will separate. See credit mgr., 1232 S. Halsted.

WANTED—Reliable party to take over for balance due beaut. 3 rms. furn. Like new Parlor set, Bedroom set, Din. set, Rug, Lamps, Tables, Pictures, Mirror, Dishes, Silverware, etc. All for $128. Will sep. Cash or terms. $2 weekly. Irving, 7839 S. Halsted. Open eve. till 9 p. m. Free delivery.

REMER STORAGE SALE—EASY TERMS. PAR., BED., DIN. SETS $29; RUGS, $15; COMPLETE 4 ROOM OUTFIT, $129. SEAMLESS WOOL WILTON RUGS. FERN LEAF. COLORS. LARGE SIZES. 5822 N. Western. Open daily to 9; Sun., 5.

50% OFF on furniture, factories, surplus stock stored in our warehouse—Par., bedroom, din. sets, $39 to $89; rugs, $10 to $49; terms. Open eves. to 9; Sun. to 5. TUFT'S STORAGE, 4444 W. Madison-st.

IN VERSCHOORE'S WAREHOUSE—100s of bargains. 40-60% off; 3 flrs. of new rugs, parlor, bed, din. rm. sets, gas stoves, studio couches, desks, vac. cleaners. Easy terms. 4040 N. Kedzie. Open eve., 10; Sun., 5.

SELLING OUT ALL samples—Including bedroom, dining room, and living room furniture. Op. eves. to 9, Sun. 5. MIDWEST FURN., 601 W. WASHINGTON.

IN SCHAULER STORAGE. 9x12, 10x15 rugs, Wilton, Oriental, $15-$39. 4 rooms furniture complete, $129. Will sep. 4644 N. Western. Eves. to 9 ex. Wed.,Sun.5.

REPOSSESSED FURN.—3 complete rooms, month old; was $475; bal. due $128. Tms. MEYERS, 455 W. 63D. OPEN EVES.

9x12, 8x10, 6x9 USED RUGS, $3.50. 4354 W. MADISON. OPEN EVES.

BAER STORAGE FURN.—Parlor, dining, bedrm. sets, $29. 1927 MILWAUKEE-AV.

Central.

LINOLEUM LAID FREE—Inlaid 79c sq. yd. Felt base, 3c sq. ft. We carry all brands. 4812 N. Western. Ard. 4100. Open eves.

LINOLEUM laid free; inlaid, 69c, 89c sq. yd. Congoleum, 33c sq. yd. Carpeting, 59c yd. Balaban, 1547 Rsvlt. Can. 1552. Op. 3 eves.

South Side.

PARLOR FACTORY OUTLET. INVENTORY CLEARANCE SALE. Living Room Davenports and odd chairs. Modern and Period showroom samples. MUST BE SOLD THIS WEEK. 5411 SO. HALSTED-ST. Open Tue., Thur., Sat. eves. Not open Sun.

JANUARY CLEARANCE SALE. Mod.—18th Cent.—French bedrm., liv. rm., din. rm., from $29.95 to $80.50. Save 30 to 70% on all purchases. Beds, all sizes, $3.95. Innerspg. matt., $6.95. Rugs, $12.95 up. Citizens, 6231 Cottage Gr. Open eves., Sun.

REAL FURNITURE BARGAINS. 18th Century, Modern, French, ½ off.
$125 Parlor, Bedrm., Din. sets..$27-$59
150 8x11, 9x12 Rugs, all kinds..$12-$38
2-3-4 Room Outfits, complete...$88-$145
Terms. Open to 10 p. m. 7839 S. Halsted.

750 NEW RUGS MUST GO.
289 unclaimed 4x6 to 9x12 to 11x17.$2-$25
385 Samples, 3x5 to 9x12 to 11x18.$4-$49
74 Ori., $5-$75; 2,500 yds. crpt., 65c-$1.59
Checker Cleaners. Terms. 6216 S. Racine.

700 RUGS—USED—REMNANTS. 3,000 yds. carpet; 600 yds. taupe, $1.35 yd.; 275 yds. rose cpt., remnant roll, $1.75 yd.; 450 yds. raisin; luxurious quality. ROYALTON RUG CO., 4727 COTTAGE GR.

MFRS. SAMPLE RUGS—ALL WOOL PILE. 8'3"x10'6" and 9'x12'5" $18.95 up. Klever Karpet Co., 4647 Cottage Grove-av. Open Tues., Thurs., and Sat. evenings.

NEW rugs, $15-$25; 3 rms. furn., $125, terms. In Rapp Strge., 5746 S. Ashland-av.

DUNN Bros. Storage Warehouse—Furniture for sale. 6714 Cottage Grove-avenue.

5 RMS.—Beau. furn.; used 3 mos.; parl., din., 2 bdr. sets, rugs, etc.; sep. Dealer. Mid. 5838.

PLAYER piano, tbls., divan suit, office; sgl. bed, baby bed, etc. 9425 Pleasant-av.

North Side.

6 RMS. TRADITIONAL FURNISHINGS. Authentic reproductions. Beautiful assembled dining set, including breakfront, 2 upholstered master chairs, carpeting, Venetian blinds, drapes, etc. All less than 2 years old. Will separate. Private. 612 Stratford-place. 1st floor. Buckingham 2275.

BUILDER WILL SACRIFICE 5 RMS. OF furn. used in model home 30 days. Best offer. McCOY, 1600 N. HALSTED.

REPOSSD.—3 rms., like new, $99. $5 dn. Eve. til 10. Advance Whse. 4342 Broadway

2 PARLOR tables, $3 and $5; 3 coats, size 18, cheap. Blair, 670 Diversey, Lak. 0670.

Horse Sense Answers

1. Sheep.
2. On water.
3. Plumber.
4. Potatoes.
5. Spanish.
6. You may have another day to work this problem, so I shall hold the answer till tomorrow.

HOME FURNISHINGS AND FURNITURE.

North Side.

BARGAIN in three rooms of good furniture—living room, bedroom and dinette sets, large radio, rugs, tables, lamps, pictures, glassware, etc.; originally sold for $395; will sell for balance due, $189; terms. Wallen Fine Furniture Co., 3300 N Clark-street. BIT. 2339.

Northwest Side.

USED RUG MART.
BIGGEST BARGAINS IN CHICAGO.
680 unclaimed 6x9 to 11x18.......$2 to $52
475 samples 4x7, 9x12 to 12x20..$2 to $60
540 new—Slashed. Save 60% quick, clear. Amer. Pneu. Carpet Clnrs., 3920 Armitage.

BRAND NEW J. Lind. and 4 poster wd. beds. Mod. beds, coil spring mattresses, $4 each; twin innerspring studio couches, $15; 3 pc. bedrm. suites, $29.75; cash or tms. Chicago Bedding Co., 2645 Milwaukee-av. Alb. 1111.

LIQUOR cabinet—Containing radio, walnut, Italian work; private. Humboldt 8450.

6 RM. APT.—Will sell separate. Unusual buy. Only 9 mos. old. Belmont 0891, 4 p.m.-7 p.m.

West Side.

EXQUISITE French living room furn.; studio couch; sacrifice. Van Buren 7659.

HOME FURNISHINGS WANTED.

NORTH ......Edgewater 6900
SOUTH ....Fairfax 6180
WEST ....Merrimac 8313
Most $ $ $ for your furn.; grand pianos; rugs. See Shamrock first. Call day, night.

CALL KEDZIE 1300
Good cash prices for used furniture, rugs, sew. machines, grand or midget pianos, etc.

SUNNYSIDE 6000—NEED USED FURNITURE, oriental, domestic rugs, sewing machines at once. Will pay your price.

FOR disposal of fine furniture, objects of art, paintings, pianos, rugs, linens, silver. Sheridan Art Galleries, Inc. Lon. 7671.

ROCKWELL 0901—We pay your price. Need furniture, rugs at once. Eves. Roc. 8421.

MIDWAY 2818—Furnishing kit. apts.; will pay fair price for good used furn., rugs.

BEST Prices—Orientals, furniture, pianos, paintings, silver, bric-a-brac. Lon. 7218.

LONGBEACH, 4308—Need furn., rugs at once. Will pay your price. Day or nite.

HOUSEHOLD APPLIANCES.

General.

Final Inventory Clearance.
A clean sweep. New 1940-'41 samples. America's finest Household Appliances at a fraction of their original selling price, at the Electrical Appliance Outlet in the
CENTRAL WAREHOUSE
Here is a partial list of these bargains.
New Crosley Shelvador refr., 6 cu. ft....$59
New Norge refrigerator, family size....$69
New 1940 Philco conserv. ref., 6 cu. ft..$79
New 1940 mod. tab. top gas ranges..$17.95
Big dis. Magic Chef, Det. Jewel, Crown, etc.
Hot Point, Westinghouse elec. ranges...$39
New 1940 washer, all white, 8 lbs. sz...$19
New 1940 Thors in original crates......$26
Superflame oil heaters, 4-5 rm. sz. rec..$24
Vacuum clnrs., all makes; guar. rec..$5.95
Free delivery. Cash or E-Z tms. See. 4141
775 W. JACKSON-BLVD.
Open eves. except Wed. and Fri. Sun. to 5.

CLOSING out 1940 appliance samples that must be sold by end of week. For unheard of prices come to Commonwealth, 620 W. Jackson. Op. Sun. Seeley 5740.

WE GUARANTEE that our prices cannot be beaten on any nationally known appliances. Op. eves. to 9. Sun. to 5. MIDWEST FURN., 601 W. WASHINGTON.

2 FOR 1 SALE! Brand new. Your choice. Refrig., gas range, oil htr., washer or radio. $99.50. Mfr. Outlet, 1600 Milwaukee.

Electric Refrigerators.

NEW 1940 REFRIG.; FLOOR SAMPLES! G. E. Hotpoint, 6 cu. ft., $69; Kelvinator, 6 cu. ft., $64; Westinghouse, $57 Terms. WHISTLER'S. 621 W. JACKSON.

SPECIALS—ELECTROLUXES, $29.50. Gen. Electrics, $37.50; Westing., $37.50; Kels., $32.50. Recon. like new, fully guar. 220 W. HURON-ST. OPEN SUNDAY.

ELECTROLUX—1940 models; new, in crates; lowest fact. prices. Eves. Chicago's largest Electrolux dealer. 4002 Irving Park.

ELECTROLUX—1939-'40 models; brand new; in crates; drastic reduct.; buy direct. Open eves., Sunday, 11-5. 3259 W. North-av.

Electric Ranges.

WESTINGHOUSE elec. ranges, new......$55 Open eves. WHISTLER'S, 621 W. Jackson.

Oil Burners and Stokers.

OIL HEATER, LIKE NEW; USED ONLY 30 DAYS; 4 TO 5 RMS.; BARGAIN, $25 McCOY'S OUTLET, 800 W. NORTH.

IRON Fireman Stoker, complete with controls. Will sacrifice, $95 tms. Del. 4044.

Stoves.

NEW 1940 GAS RANGES—Floor Samples! Magic Chef table top, $28; Jewel, $24; Tappan divided top, $39. Terms. WHISTLER'S. 621 W. JACKSON.

UNIVERSAL gas ranges, 1940 model. Special, factory price. Factory co-op. sale. 3334 N. Central-av. Open eves. Sun. 10 to 4.

MAGIC CHEF, ROPER, DETROIT JEWEL—Close out sale 1940 models. Terms. Open evenings, Sunday, 11-5. 3259 W. North-av.

UNIVERSAL gas ranges—'40 models; lowest fact. prices. Eves. Tms. 4002 Irving Park.

UNIVERSAL gas ranges—'40 models; special factory prices; tms.; eves. 4237 Lincoln-av.

Vacuum Cleaners.

RENT—TRY—BUY—New 1941 vacuum or washer; 25c week. Wellington 2795.

Washing Machines and Ironers.

GENERAL ELECTRIC WASHERS, $24.95. MAYTAG, Easy, A. B. C. Lowest prices. Open eves., Sun., 11-5. 3259 W. North-av.

THOR washers—1940 mod., orig. crates, $26. Save up to 40% on G. E., Maytag and Thor. 3334 N. Central-av. Mul. 0800. Op. 10 p. m.

RENT A THOR WASHER OR IRONER. 25C A WEEK—FREE DELIVERY. PHONE ALBANY 0140.

50 GUARANTEED washers, ironers, $10-$15-$20. 3448 W. North, Alb. 0140. Open eve.

MAYTAG, EASY AND THOR WASHERS, $15-$25. Guar. 7805 S. Halsted. Ste.1911.

THOR WASHERS—BRAND NEW; $25. Ironers, $20. WHISTLER'S, 621 W. Jackson.

SAMPLE Bendix Washer, $70—Beverly Appliance Co., 1341 W. 87th-st. Bev. 0070.

MUSICAL INSTRUMENTS.

Pianos and Players.

SACRIFICE KIMBALL GRAND PIANO. Reconditioned; like new; to sell at once. Less than half price; easy terms. See today, Thursday, 9:30 to 5 p. m. Ask for MR. BUCKLEY, Lawndale 3863. KIMBALL FACTORY, 2611 S. California.

STEINWAY GRAND—Like new; fully guar.; want reliable party to take over small monthly paymts.; bargain; no down paymt. See MR. RUSSELL, Cred. Mgr. Wab. 6900. BALDWIN PIANO CO., 323 S. WABASH.

CONSOLE—An especially well built, latest style Edw. B. Healy spinet; guar. like new; barg. at only $135. Others $155 up; terms. GULBRANSEN FACTORY, 820 N. Kedzie.

GRAND piano bargain—Small size, used, but looks like new; $167; tms. $1.50 a week. P. A. STARCK PIANO CO. 234 S. Wabash. Open evenings.

SMALL USED PIANO REDUCED TO $35—Terms, 50c week; bargains at Private Fireproof Piano Warehouse No. 39, South Ashland-av. and 39th-st. Open until 9 p. m.

CLOSING OUT—All used and floor sample Spinets. Prices cut $69 to $139. Terms. WYMAN'S, 604 Republic Bldg., 209 S. State.

BARGAINS in reconditioned Mason & Hamlin, Steinway, Knabe and Chickering grands at Cable Piano Co., 303 S. Wabash-av.

BALDWIN GRAND; LIKE NEW; $295. 5509 BROADWAY.

SACRIFICE grand piano, like new, good tone. $115. 6512 N. Clark-st.

BARGAINS in grand and spinet pianos; latest models. 3238 W. Harrison-st.

CLOSING out 7 used spinet pianos—Leading makes. Bargains. 5408 W. North-av.

LOUIS XV. BALDWIN GRAND—Also walnut spinet, $165. Victor Storage. 4809 Lake.

WANTED—To buy used grand piano from priv. party. Will pay spot cash. Mer. 2811.

WANTED to buy—Used grand or spinet piano for cash from priv. fam. Merrimac 4026.

SACRIFICE—$1,200 Adam Schaaf grand piano; fine cond.; $150. 5408 W. North-av.

SAC. Conover grand model 66; like new; also Spinets. Open eves. 6242 W. Grand.

USED spinets and grands—Practice pianos $25. Schroeder, 3409 N. Ashland.

PIANO—Upright, sm., rec., tuned; $50 or best offer. Jessen, 1556 N. Dearborn. Del. 5764.

Accordions.

ACCORDIONS WTD.—Cash. North Austin Music Shop, 5910 W. North-av. Mer. 5905.

Wind, String, Etc.

ELECTRIFY your guitar with low cost pick-up. Lyon & Healy, 243 S. Wabash-av.

VIOLIN and case, complete, with books; fine tone; $30. Ph. Summit 435.

ARTS AND ANTIQUES.

A THOUSAND items to be sold—Jewelry, sterling silver, furniture, rugs, books, china, glassware, paintings, bricabrac, rare coins and stamps. E. P. ANDERSON ART GALLERY Inc. 7917 Cottage Grove

COLLECTIONS.

COLLECTIONS—Everywhere; no collection, no charge. United Mercantile Service, Rm. 610, 140 North Dearborn. State 4181.

LOANS—PERSONAL AND BUSINESS.

Personal Property and Salary.

LOANS
On "Fit-Your-Budget" Plan

CASH LOAN YOU GET.	6 Mos. Loan.	12 Mos. Loan.	16 Mos. Loan.	20 Mos. Loan.
	AMOUNT YOU PAY BACK EACH MONTH, INCLUDING ALL CHARGES.			
$ 25	$ 4.54	$ 2.44		
50	9.09	4.88		
75	13.63	7.33	$ 5.76	$ 4.83
100	18.18	9.77	7.68	6.43
125	22.69	12.19	9.58	8.02
150	27.19	14.59	11.45	9.58
200	36.17	19.36	15.18	12.69
250	45.12	24.12	18.89	15.77
300	54.08	28.87	22.60	18.85

Payments include charges at Household's rate of 2½% per month on that part of a balance not exceeding $100 and 2% per month on that part of a balance in excess of $100. This rate is less than the maximum permitted by the Small Loan Act and is the same to every one. No endorsers. Loans made on your own signature or on furniture or auto. No wage assignments. No credit inquiries of friends or relatives. To apply, phone or visit office nearest you.

LOOP OFFICES.
36 S. State, 16th floor. FRAnklin 0884
100 W. Monroe, 7th floor. STAte 1777
111 W. Washington, Rm. 253. FRA. 1082
5 S. Wabash, 13th floor. STAte 0151

NEIGHBORHOOD OFFICES.
11106 S. Michigan, 2d fl. COMmodore 3880
6255 S. Ashland, 2d fl. HEMlock 4510
2355 W. 63d-st., 2d fl. REPublic 4472
6856 S. Halsted, 2d fl. ABErdeen 4060
841 E. 63d-st., 4th fl. PLAza 8360
9204 Commercial, 3d fl. SOU. Chi. 0103
4704 Irving Park, 2d fl. PENsacola 4570
3150 Lincoln-av., 2d fl. BUCingham 1006
1737 Howard-st., 2d fl. ROGers Park 8320
4554 Broadway, 2d fl. LONgbeach 7163
2800 Milwaukee-av., 3d fl. CAPitol 3440
1 N. Pulaski [Crawford], 5th fl. KED. 0704
Cicero, 6012 Cermak-rd., 2d fl. CIcero 6400
Oak Park, 1140 Lake-st, 3d fl. EUClid 503
Chicago Phone: AUStin 0474.

HOUSEHOLD FINANCE CORPORATION.

Budget-Tested
LOANS
END MONEY WORRIES
Start off 1941 with a clean slate. Consolidate all outstanding bills into one obligation by borrowing at Commonwealth. Then pay back a little each month on our Budget-Tested payment plan.
For over 50 years thousands of families have relied on Commonwealth to start them off on the road to financial independence. Just phone any office listed below for complete details.
COMMONWEALTH LOAN CO.
3166 LINCOLN-AV., cor. ASHLAND at Belmont, Rm. 224. BITtersweet 3360
4803 LINCOLN-AV., cor. WESTERN at Lawrence, Rm. 208. LONgbeach 3456
4013 MILWAUKEE-AV., cor. CICERO at Irving Park, Rm. 307. AVEnue 0443
1791 HOWARD at Clark, Rm. 214. ROGers Park 0754
6252 COTTAGE GROVE-AV., at 63D, Room 200. HYDe Park 3675
749 W. 63D-ST., at HALSTED, Room 200. ENGlewood 1711
1 N. PULASKI [Crawford], at Madison, Room 415. VAN Buren 5040
137 N. MARION-ST., at Lake, R. 204. Chgo. Ph. AUS. 2624. OAK PK. VIL. 6886
6428 W. CERMAK-RD., nr. Ridgeland. Chgo. Ph. LAWndale 2882. BERwyn 371

1ST CALL LOANS
NO PAYMENT UNTIL MARCH
Just One Call at Any of Our Convenient Offices. Phone In—Tell Us How Much You Need—Your Money Will Be Ready for You When You Come to the Office. This Fast Service Is Just One More of the Many Features of
"the SIMPLIFIED plan"
Prompt, Confidential, and Individualized Service.
Loan Corporation
160 N. LA SALLE-ST.
RANDOLPH 3333
2801 MILWAUKEE-AV.
SPAULDING 2700
1737 HOWARD-AV.
ROGERS PARK 2030
7850-58 S. HALSTED.
RADCLIFFE 2511
Neighborhood Offices. Open Tues. and Thurs. Eves. until 8. Loop Applicants Park Free at 120 W. Lake Garage.

FAST SERVICE
STRICT PRIVACY
SIMPLIFIED
Loan Method
Liberal Credit . . . Choice of Loan and Payment Plans. . . . Friends, relatives and employer not notified. . . . No Co-makers required. . . Especially speedy Service on Emergency Loans. . . . Amounts and Dates of Payments arranged to suit. . . . No Insurance required. . . . No Fines. . . Amounts $10 to $300.
FAMILY LOAN CORPORATION.
LOOP:
202 S. State-st., cor. Adams, Century Bldg. Room 301. Telephone WABash 2994.
LOGAN SQUARE:
3129 Logan-blvd., Logan Square, near Milwaukee. Telephone SPAulding 4100.
NORTH SIDE:
2349 W. Devon-av., corner N. Western. Devon Bldg., 206. Tel. BRIargate 4121.
WEST SIDE:
4806 West Madison-st., near Cicero. Next to Walgreen's. Tel. MANsfield 4211.
SOUTH SIDE:
2105 E. 71st-street. East of Bryn Mawr I. C. Station, 2d floor. DORchester 2811.
SOUTH CHICAGO:
9113 Commercial-avenue [opp. Goldblatt Bros.] Lincoln Bldg., Rm.10. REGent 6220.

IF YOU NEED
TO BORROW
CALL
T. B. WARD, INC.
where any honest man or woman can borrow from
$30 UP TO $300
DEPENDENT UPON ABILITY TO PAY.
T. B. WARD, INC.
Room 408. 8 S. Dearborn.
RANDOLPH 2060.

MONEY
TODAY OR TONIGHT
Salary, Auto, Furniture Loans
CITIZENS LOAN CORP.
7 S. Dearborn-st. STAte 5000
5967 W. Madison-st. AUStin 7300
2756 N. Kimball-av. SPAulding 4300
811 W. 63d-st. NORmal 5700
1608 Belmont-av. LAKeview 7300
1604 E. 79th-st. REGent 5600
6240 Cottage Grove-av. FAIrfax 0600
Neighborhood Offices Open
Every Evening to 8 P. M.

$30 TO $300 QUICK CASH LOANS. General Finance 211 N. Wells. And. 3025

LOAN $50 to $300. L. T. Baker & Co. 30 W. Washington, Rm. 1407. Ran. 6151.

LOANS—PERSONAL AND BUSINESS.

Personal Property and Salary.

Local Loan
Gives You
SERVICE
Salary Loans
UP TO $300
On Your
Signature Only
MAKE YOUR OWN TERMS.
Up to 20 months to pay. To reduce costs you may pay in full at any time.
A COMPLETE money service with a Plan to meet YOUR requirements, including liberal simplified Furniture and Auto Loans.
EMPLOYED LADIES USE OUR MONEY SERVICE TO ENABLE THEM TO MAKE CASH PURCHASES.
Phone for Your Loan
Then call in person at office and promptly obtain the money.
LOCAL LOAN CO.
UNDER STATE SUPERVISION
7 W. Madison, at State. RANdolph 8400
4658 S. Ashland, at 47th YARds 4870
821 W. 63d, at Green. ENGlewood 7800
807 W. 79th, at Halsted. RADcliffe 4500
11054 S. Michigan PULlman 7500
8 N. Ogden, at Madison. SEEley 3700
1 N. Pulaski, at Madison. KEDzie 5000
[Oak Park phone, EUClid 6163.]
1212 N. Ashland. BRUnswick 3100
4013 Milwaukee, at Cicero. AVEnue 1400
4701 N. Western, at Leland. LONgb. 2161
[Evanston phone, GREenleaf 5100.]

Friendly Personal Loans
$30 to $300
for Every Purpose.
Here you will find a loan plan to meet your own requirements . . . salary loans on your own signature, furniture loans, auto loans, and family loans.
No credit inquiries are made of friends, relatives or employers. Repayment terms can be arranged to suit you.
Phone Central 4733
C. C. ERD
7 S. Dearborn-st., Suite 616.
52 years of continuous service.

Business Loans.

$300 TO $150,000
On the equipment of any business. No co-signers. Easy time payments.
F. BOLAND.
Oldest established in Chicago.
9 W. Washington-st. Franklin 1966.

MONEY quick for business loans; $300 or more on fixtures, machinery, or equipment. Merchants' Acceptance, Fra. 0001.

CHATTEL MTG. LOANS OVER $300. ACCOUNTS FINANCE CO., RAN. 2240.

Collateral Loans.

Jewelry Loans, $1 to $10,000
ILLINOIS STATE PAWNERS ASSN.
140 N. Dearborn, corner Randolph, 2d flr.

CASH—BUY OR LOAN ON DIAMONDS, OLD GOLD, WATCHES, PAWN TICKETS. LLOYD J. BUTLER, 133 N. CLARK-ST.

LOANS—Diamonds, jwlry. Anything of value. Levinson's Loan Bank, 739 N. Clark-st.

FINANCIAL SERVICE.

HEIRS: Cash—Legacies, trusts, annuities. Probate Finance, 155 N. Clark. Cen. 2022.

CLOTHING, FURS, ETC.

FUR COATS CLEARANCE SALE. SACRIFICED REGARDLESS OF COST. Natural Russian Squirrel, Norwegian Blue Fox, Black and Gray Persian Paw, Natural Dropped Raccoon, Sable and Mink Muskrats, Russian Marminks, Hudseal, and others as low as $48. All coats guaranteed in writing plus free storage.
USE NATIONAL'S LIBERAL CREDIT.
National Clothing Stores.
4608 SOUTH ASHLAND-AVENUE
Open Tues., Thurs., Sat. 10 p.m.; Sun. 4 p.m.

SACR. outstanding sample fur coats; also chubbies. Foxes and linings. DON'T WAIT. Terms. Op. Sun. Behn. 5 S. Wabash.

400 MEN'S sample suits and overcoats. Direct from manufacturer, $12.75-$14.75. Hirsch-Woods, 214 W. Van Buren-st.

HIGHEST CASH PAID FOR MEN'S USED clothing, ladies' fur coats. We call. ABBOTT, 4086 Broadway. Lakeview 6820.

150 CLOTH coats, chubbies, fur coats, $3 up. Abbott, 4086 Broadway, cor. Belle Plaine.

RACCOON coat—Size 16; perf. cond.; also fox trim coat, size 18. Graceland 6080.

BUY on credit—Out-of-pawn fur coats, chubbies, $5 up. Uncle Max, 675 N. Clark-st.

HIGHEST CASH PAID for men's clothing and shoes. Phone Kedzie 3775.

HIGHEST Cash Prices for men's used clothing, ladies' furs. Call anywhere. Lin. 4686.

BUSINESS DIRECTORY.

Moving, Storage, Etc.

MAINE TO CALIFORNIA—Low rates. Full or part loads. Bonded. Insured. Union Van Corp., 155 N. Clark. Central 1502.

SAFEWAY VAN LINES. Mover SAFEWAY door to door; no crating. 5114 W. Madison. AUSTIN 1612.

MOVE safely everywhere. U. S. and Canada. Pad. compartments; no crating. Save 25%. General Movers, Inc. Van Buren 6878.

RETURN LOAD BUREAU. Coast to coast; bonded, insured. Low rates. JACOB VAN LINES. Stewart 6465.

LOW RATES, COAST TO COAST. NATIONAL VAN LINES. Irving 2341.

WARREN BROS. MOVING CO. Interstate lic. and bonded. 2338 W. Fullerton. Arm. 8416.

BONDED-insured moving—All points in U. S. Trans-American, 540 W. 59th. Went. 0700.

Rug Cleaning.

$1.50—9x12 DOM., clean both sides and glaze like new; exp. rep.; all work guar. Call anywhere. A-1 Rug Cleaners, Kildare 8414.

$1.50—9x12 Dom. rugs, cleaned, repaired; furnit. clean. M & H Cleaners. Ked. 1614.

RADIOS, SUPPLIES, AND SERVICE.

FINAL CLEARANCE of new 1940-'41 Samples, all makes.
Philco console famous "X" model.... $19
G. E. 10 tube console, America's best.. 24
R. C. A. comb. rep., formerly sold, $99 29
New 1940 Zenith combination, beauty 34
New 1941 Wilcox-Gay recorder comb... 39
New R. C. A. comb., auto. rec. chg. was $129 59
Free delivery; cash or E. Z. tms. See 4141 Central Warehouse, 775 W. Jackson. Open eves. except Wed. and Fri.; Sun. to 5.

AFTER you found the radio or combination you want, get our prices. MIDWEST, 601 WASHINGTON. Op. eves. 9; Sun. 5.

RADIOS—All makes, guaranteed; $2.95 up. City Outlet, 4620 S. Ashland. Yards 5668.

Service, Repair, Etc.

GUAR. RADIO SERVICE, $1 CITY-WIDE. AETNA RADIO SERVICE. ALBANY 6460.

MUSICAL AND DRAMATIC.

Present American Needs in RADIO and DRAMA; 50 yrs. professional training and service. Ph. Wabash 6762. COLUMBIA COL. of DRAMA and RADIO, Fine Arts Bldg., Michigan near Congress.

SONG WRITERS notice—Radio needs new songs NOW. A professional recording of your song will help sell it. Recording Studios Civic Op. Bldg. Op. eves.-Sun. Ran.3550

SPORTING GOODS.

WE buy Used Shotguns, Rifles, Outboard Motors. Highest Prices Paid. MAGES SPORT STORE. 6216 S. Halsted-st. 4019 W. North-av.

FREE CATALOG—We buy and trade everything. Klein's, 508 S. Halsted-st. Dept. T.

AUCTION SALES.

WILLIAMS, BARKER & SEVERN CO. 229 S. Wabash-av. General Auctioneers.

MOTORCYCLES AND BICYCLES.

WAREHOUSE disposal of repossessed and trade-in bicycles, $3.95 and up. Open eves. and Sunday till 1 p. m. 1339 S. Cicero-av.

INDIAN—'40 de luxe, full equip..........$295 Used only 1 month. 2247 Michigan.

BARG.—New, used boys' girls' bicycles; tms. 3447 Lawrence-av. Jun. 2078. Op.ev..Sun 5.

AUTO TIRES.

NEW U. S. ROYAL SECONDS—Save to 50%. SERLIN TIRE CO., 1400 S. Michigan-av.

AUTO SERVICE, GASOLINE, OILS.

GENUINE ETHYL GAS, 13½c GAL. TAXES PAID. FELDMAN SERV. STA. HAR. 3500.

USED AUTOMOBILES FOR SALE.

NASH WEATHER EYE

GO NASH

ONLY IN A USED NASH

can you have JUNE IN JANUARY COMFORT with the EXCLUSIVE NASH WEATHER EYE Conditioned Air System PROVIDES SAFETY and COMFORT

Fresh filtered air properly heated eliminates frosted windows and dangerous carbon monoxide.

1938 BUICK $485
Special 4 door sedan. Heater, radio, low mileage. A beauty. Guaranteed. See it today.
WEST SUBURBAN NASH SALES, 8929 OGDEN-AV., BROOKFIELD.

1937 BUICK $325
4 dr. 41 series sedan. Radio, heater, trunk. Beautiful dark green finish. In perfect condition.
H. D. MAGGIO NASH, 1637 N. Cicero. BERK. 3122.

1940 CHEVROLET $595
4 door trunk sedan; radio, heater. Many other extras. Low mileage.
LOGAN SQUARE NASH, 2488 MILWAUKEE. BEL. 1871.

1936 CHRYSLER $275
Airflow 4 door de luxe sedan. Radio, heater, overdrive. Like new.
GRAN-NASH MOTORS, 5524 W. DIVISION.

1939 DE SOTO..............$435
4 door custom de luxe sedan. A beautiful car. Looks and runs like new.
MIDWAY MOTORS, 6052 COTTAGE GR. MID. 4318.

1938 DODGE $375
4 door trunk sedan. Radio, heater, de luxe equipment. Perfect condition.
LAWRENCE-AV. NASH, 3020 LAWRENCE-AV.

1937 DODGE $265
6 pass. trunk sedan. Heater, de luxe equipment. A1 condition. Hurry for this one.
AUTO MART, 4925 MADISON. MANS. 5800.

1937 DODGE $250
De luxe coupe. Radio, heater. Excellent tires. Completely reconditioned. Priced to sell.
BEVERLY NASH SALES, 2043 W. 95TH-ST. CED. 0600.

1936 DODGE $235
Convertible coupe, new top. Car is in excellent condition thruout. Real buy. Hurry.
BARROW BROS., 133 MADISON-ST., OAK PARK.

1939 FORD $395
De luxe trunk sedan. Fully equipped with radio, heater. Practically new white wall tires.
SHERMAN NASH CO., 3645 OGDEN-AV. CRAW. 2611.

1938 LA SALLE.............$395
4 door trunk sedan. Radio, heater, de luxe equipment. Ready to go. Winterized.
NASH SALES, INC., 2251 S. MICHIGAN-AV.

1940 NASH $645
4 door sedan like new. Overdrive. Air conditioned. Very low mileage. New car guarantee.
CICERO NASH SALES, 5338 W. CERMAK, CICERO.

1940 NASH....................$685
WEATHER EYE, 6 cylinder 4 door trunk sedan; overdrive, radio, dual equipment.
NASH SALES, INC., 236 E. 24TH-ST.

1939 NASH $595
WEATHER EYE. Ambassador 8. Overdrive, full de luxe equipment. Airfoam upholstery.
NASH ON BROADWAY, 5657 BROADWAY. LON. 2500.

1939 NASH $525
WEATHER EYE. 4 door sedan. Guaranteed; low mileage. You'll like it. Special today.
OPAS MOTOR SALES, 5114 S. RACINE-AV.

1939 NASH....................$595
WEATHER EYE. Ambassador, 6 cylinder, twin ignition, overdrive and radio.
NASH SALES, INC., 2251 S. MICHIGAN-AV.

1939 NASH-LAF. $495
WEATHER EYE. 2 door sedan. Heater. Here is a bargain you cannot afford to miss.
NASH EVANSTON CO., 1105 CHICAGO-AV., EVANSTON.

1938 NASH $465
WEATHER EYE. Amb. 6. 4 door sedan. Radio, cruising gear, heater; upholstery, tires like new.
ISAACSON MOTOR SALES CO., 3020 BROADWAY. BIT. 1600.

1938 NASH $445
WEATHER EYE. 2 door, trunk. Radio, paint, and interior like new. See it. A quality automobile.
SOUTHEAST NASH SALES, 7350 STONY ISLAND-AV.

1938 NASH-LAF. $395
WEATHER EYE sedan. Almost new tires. Exceptionally clean. Very low mileage. Don't miss this.
CHASE MOTORS, 4391 ARCHER-AV.

1937 NASH $365
Lafayette sedan. Overdrive. Bed car. Radio, heater, defroster. An excellent buy.
WILSON MOTORS, 3718 S. HARLEM, RIVERSIDE.

1937 NASH $355
2 door sedan. Model 3723. Radio, overdrive, heater, de luxe equipment. Must be seen to be appreciated.
ROSELAND NASH SALES, 10220 S. MICHIGAN.

1937 NASH $315
6 cyl. 6 pass. trunk sedan. Bed car; heater, defroster. De luxe equipment. Beautiful condition.
AUTO MART, 4620 MADISON. MANS. 5800.

1938 OLDSMOBILE $435
6 cylinder sedan. Heater, Lorraine light. Has had excellent care. Reconditioned and is exceptional.
ROME MOTOR SALES, 4107 MILWAUKEE-AV.

1937 PACKARD $345
4 door sedan. Original black finish. Radio, heater, trunk. Clean looking. Guaranteed.
TOURISTS MOTOR SALES, 5944 S. WESTERN.

1939 PLYMOUTH...........$460
4 door de luxe trunk sedan. Heater, special price to sell.
NASH SALES, INC., 2251 S. MICHIGAN-AV.

1939 PLYMOUTH $460
De luxe 4 door touring sedan; radio, heater, defroster. A special price.
LOOP END NASH SALES, 520 N. WABASH. DEL. 1971.

1939 STUDEBAKER $445
President 4 door sedan, radio, heater, overdrive, de l. equipped. Perfect beige finish.
SOUTHTOWN NASH SALES, 7630 S. HALSTED. RAD. 7200.

1939 STUDEBAKER $565
Commander 4 door sedan. Radio, Climatizer, heater. Attractive gun metal gray finish. Guaranteed.
SOUTH RACINE NASH SALES, 6935 S. RACINE. WEN. 5163.

GO NOW! SEE YOUR NASH DEALER

USED AUTOMOBILES FOR SALE.

NO MONEY DOWN
IF YOU HAVE A JOB.
KAILER YOUNGQUIST
Authorized Olds Dealer.
1941 LICENSE FREE
ON ADVERTISED CARS ONLY.
7 DAY DRIVING TRIAL.

'40 LINC. ZEPHR., rad., htr., w. w....$795
'40 OLDS. cruiser 4 dr. sed., rad., htr. 775
'40 BUICK spec. 4 dr., rad., htr., w. w. 765
'40 FORD 5 pass. trk., rad., htr., w.w. 495
'40 OLDS trg. cpe., rad., htr., w. w.. 645
'40 OLDS. 4 dr. sd. "70" rad..htr..w.w. 685
'40 MERCURY 4 dr. sd., rd., ht., k. w. 695
'40 HUDSON 5 pass. rad., htr., clean 495
'40 DODGE 4 dr. sed., rad., htr........ 650
'39 CADILLAC 4 dr. sd., ra., htr..w.w. 945
'39 BUICK cent. op. cpe., rad., htr.... 495
'39 PACKARD 6 dr. sed., rad., htr.... 595
'39 PONTIAC 5 pass. sed., rad., htr.... 495
'39 OLDS. 4 dr. sed., rad., htr., w. w.. 495
'38 PACKARD sup. 8 4-d. sd., r.h.w.w. 650
'38 CADILLAC 4 dr. sed., rad., htr.... 750
'38 OLDS. 4 dr. sed., rad., htr., w. w. 385
'38 DODGE 4 dr. sed., rad., like new.. 365
'38 CHRYSLER brougham, rad., htr.... 385
'37 FORD 4 dr. sed., heater............ 225
'37 PONTIAC 4 dr. sed., heater........ 325
'37 LINC.-ZEPH. 4 dr. sed., rad., htr.. 275
'37 DE SOTO coupe, heater 245
'37 LA SALLE 4 dr. sed., rad., htr.... 295
'37 CHEV. trg. trk. sed., rad., htr...... 275
'37 DE SOTO 4 dr. sed., rad., htr...... 285
'36 DE SOTO 4 dr. sedan, heater...... 225
'36 HUDSON 4 dr. sedan, heater...... 175
'36 CHRYSLER airfl. 4 d. sd., rd., ht. 245
'36 DODGE 4 door trunk sedan, htr.... 195
'36 PLYM. sedan, radio, heater........ 175
'36 OLDS. 5 pass. sed., very clean...... 245
'35 PLYMOUTH coupe, heater 155
'35 OLDS. conv. cpe., rad., htr.......... 225
'35 PACKARD "120" 4 dr. sed., htr.. 185
'35 DODGE 4 dr. trk., htr., clean.... 155
'35 OLDS. 5 pass. trunk sedan, htr.... 155
'35 CHRYS. Airfl., htr., very clean..... 195
'35 CHEV. 5 pass. trunk sedan, htr.... 135
'34 BUICK 4 dr. sed., s. mts., htr..... 125
'34 LA SALLE 4 d. trk. sd., runs gd.. 133
'34 NASH 4 dr. sed., htr., clean........ 75
'34 CHEV. 5 pass., clean, runs good.. 85
'34 PACKARD 4 dr. sed., s. mts., cln. 135
'34 OLDS. trg. sed., htr., defroster..... 95
'33 BUICK sedan, very clean............ 85
'33 FORD sedan, heater, clean.......... 65
'33 CHRYSLER sed., htr., side mts..... 95

All Cars Winterized
FREE 50,000 MI. LUBRICATION PLAN.
5043 BROADWAY
Lon. 4682. Open Eves.-Sun.

'40 FORDS and Mercurys. Brand New. Wholesale prices to everybody.
RAY TENNES, FORD DEALER, 2451 N. SACRAMENTO-AV.

AUBURN—'36 "6" sed.; perf. cond.; $145. $5 dn. KELLY HUDSON, 940 N. Clark.

BUICK 1940, $795
Super model 51 torpedo body, 4 door 5 passenger touring sedan; pushbutton radio, heater, aircond. Will pass for brand new. A beauty. We have it for........$795

BUICK 1940, $675
Special de luxe 5 pass. touring sedan; built-in trunk, push button radio, clock, heater, air cond., blast horns, w. w. tires. Like brand new. We have it for......$675

BUICK 1939, $475
De luxe 5 pass. touring sedan; built-in trunk, push button radio, heater, defrosters, electric clock, flexible steering wheel, blast horns; like new. We have it for only..$475 Your car down, bal. 2 years. Open eves.

3939 WASHINGTON

BUICK 1940, $775
MODEL 71 ROADMASTER.
De luxe 4 dr. 6 pass. sedan; new style torpedo body; push button radio, heater, w. w. tires; terms, trade. Open evenings.
4635 WASHINGTON

Buick '39-41 4 Dr. Trk. Sed.
Famous special de luxe, heater, clock. "You'll pay far more before spring."
Bargain, $549
SOUTH SHORE BUICK, INC., 7320 STONY ISLAND. MID. 6404.

'39 BUICK SEDAN
Special or Century; htrs., defrosters, etc.
$549
GERWIG-NELSON BUICK, 8447 S. ASHLAND-AV.

BUICK '39 7 PASS.
sedan, beautiful olive green, 6 wheels. White side wall tires, radio, heater, spotlight. Except. low mileage. Must see to appreciate fine condition. $725.
WESTERN-DEVON BUICK, 6100 N. WESTERN.

1939 BUICK "41" SEDANS.
RADIOS, HEATERS AND DEFROSTERS.
—$549—
SOUTH CHICAGO BUICK, 8600 COMMERCIAL. [3000 EAST].

'39 BUICK, $575.
4 door sed.; 2d series; long wheelbase; radio, heater; dual equipped; perfect.
3520 ARCHER-AV.

BUICK—'38 5 pass. sedan..........$445 RADIO AND HEATER.
FRANK LYNCH BUICK CO., 5330 IRVING PARK.

BUICK '36, $225.
A trunk sedan with radio, heater.
Midwest, 2240 S. Michigan.

BUICK—'39 4 dr. sedan; radio, heater, defrosters. Perfect condition. Private party. $525. Perlman, Lafayette 9200.

BUICK—'35 spec. coupe $185
BUICK—'31 spec. coupe, htr............ 65
J. A. Lavery Ford, 6529 Cottage Grove.

BUICK—'38 41 sedan; fully eqpd.; like new; $425. Robertson Buick, 1000 S. Wabash.

BUICK—1938 sedan; good cond.; reasonable; private party. 332 North Western-avenue.

BUICK—1938 model 41 4 dr. trk. sed..$449 McFarland-Keenan, S. E. cor. 76th-Halsted.

BUICK—'36 SEDAN; RADIO, HEATER.$195 DODGE DEALER. 2720 N. CICERO.

CADILLAC '37 "60" SEDAN.
5 pass.; radio, htr. Like new. $75 down.
MAYER MOTOR SALES. 2235 S. MICHIGAN-AV.

CADILLAC—60s, 2 LEFT, sport sedans, '37 6 wheel; radio and heater.........$345 '38 black and chrome; a beauty......$585 F-E-L-Z. 1132 DIVERSEY-BLVD.

CADILLAC—'38 special conv. sports coupe. Radio, heater, defroster, white wall tires. Very low mil., pass for new. Best offer. Peterson Chevrolet, 2401 Michigan.

CHEV. '36 SEDAN, $175.
Concealed spare tire, turret top hydraulic brakes, heater, and complete de luxe equipment. More than 60 Chevrolets and 145 other makes likewise reduced for immediate clearance.
Chev. Dlr., 940 Milwaukee.

1940 Chevrolet Sedan, $485.
A beautiful black Trunk with heater, vacuum shift. All the latest improvements. A real family car.
CHICAGO AVE. CHEVROLET, CHICAGO-AV. AT AUSTIN-BLVD.

Chev. '37 Mastr. De L. Sd.$285
4 dr. Perfect cond.; will pass for new.
2247 S. Michigan-av.

'40 Chevrolet De Luxe Sedan.
Master de luxe touring sedan with htr.; exceptionally clean; barg. at $345. STUDEBAKER BRANCH, 4653 WASHINGTON.

CHEVROLET—'37 Master de luxe sport sedan. Fully equipped; good paint, tires, and upholstery. Only..............................$295 McMANUS CHEV., 6640 S. WESTERN.

CHEVROLET '40 DE L. SEDAN, $495. Full 5 pass., trunk, heater, defroster. De luxe dual equipment. $95 down. Peterson Chevrolet. 2401 Michigan.

CHEVROLET—'36, town sedan...........$155 BENNETT PONTIAC, 1117 N. CLARK.

CHEV.—'35 DE L. SEDAN..................$135 2209 S. Michigan. Cash-terms.

CHEVROLET—'38 Master De luxe sedan. $325. Heater. Terms. 2152 S. Ashland.

CHEV.—'39 master 2 dr. sedan, exc. cond.; lge. htr. and radio. Cen. 7731, wk. days.

CHEV.—'37 4 door de luxe sedan; runs good. Sac. $285. 2500 Washington-blvd.

CHEV.—'35; 4 dr. trunk sedan; runs good; must sell; $145. 2500 Washington-blvd.

'35 CHEV. 4 dr. sed., perfect.................$95 Midway Chev. Lot, 6450 Cottage Grove.

CHEV.—'35 DE L. SEDAN...................$135 2209 S. Michigan. Cash-terms.

USED AUTOMOBILES FOR SALE.

STUDEBAKER'S JANUARY SALE

STUDEBAKER HANDLES ALL ITS OWN TIME PAYMENT DEALS—no outside finance company—no embarrassing questions from strangers —IT'S A SECRET between you and Studebaker.

'34 Nash sedan..........................$ 75
'34 Studebaker coupe...... 75
'34 Pontiac sedan............ 75
'34 Ford sedan.................. 75
'33 Terraplane sedan...... 55
'36 De Soto sedan............ 245
'34 Plymouth sedan........ 75
'37 Chevrolet coupe........ 245
'35 Graham sedan........... 145
'37 Terraplane sedan...... 275
'37 Studebaker 6 sedan.. 295
'39 Chevrolet sedan......... 435
'37 Chrysler Airflow sed. 345
'34 La Salle sedan............ 125
'35 Ford sedan................ 95
'35 Oldsmobile 6 sedan.. 175
'37 Chevrolet sedan.......... 285
'36 Pontiac sedan............ 245
'36 Graham sedan........... 225
'35 Buick sedan................ 195
'36 Ford conv. sedan....... 245
'35 Terraplane sedan...... 145
'34 Studebaker 6 sedan... 95
'36 Dodge sedan.............. 225
'37 Ford sedan, clean...... 245

STUDEBAKER
USED CAR DEPT. STORE.
26TH AND MICHIGAN
CALumet 6492. Open eves., Sundays.

BROADWAY BUICK
'39 Hudson 6 trk. sed......$425
'39 Buick 4 d. trk. sed.... 549
'39 Plym. de l. trk. sed.... 475
'39 Olds 6 4-dr. trk. sed.. 495
'39 Chrys. 6 4-d. trk. sed. 525
'39 Pontiac 4 dr. trk. sed. 545
5701 BROADWAY

"DAILY SPECIAL"
PLYMOUTH—1937 De luxe trunk sedan. Beautiful black paint, good tires, perfect mechanically. Goes today for......$295.
PACKARD LOT, 1639 N. WELLS. MOHAWK 4175.

CHEV. 1939, $395
De luxe 5 pass. tour. sed.; trunk, pushbutton radio, htr., defr., spe. steering wheel, broadcloth uphol. We have it for $395. Your car down, balance 2 yrs. Open eves.
3939 WASHINGTON

CHEV. '39 SPORT SED., $395.
Popular trunk 4 dr. Master 85; de l., htr. with defros., exc. tires, perf. fresh green fin., spotless mohair interior, compl. dual access., other extras. Priced well below market at $395. More than 100 other Chevs. and most other makes all reduced to well below next spring prices.
CLARK-MAPLE CHEV. 1038 N. CLARK.

CHEV. 1940, $595
Special de luxe 5 pass. club coupe. Fully equipt. Used 2 mos. Like new.
—2247 S. MICHIGAN—

CHEV. '38 SEDAN, $325.
Rebuilt, refinished and guaranteed. Tires, upholstering and mechanical condition perfect. 4 to choose from. 10% down. 2 years to pay.
Chev. Dlr., 940 Milwaukee.

CHRYS. 1940, $695
FAMOUS WINDSOR
De luxe 5 pass. touring sedan; trunk, radio, heater, defrosters, two tone upholstery. Like brand new. We have it for $695.

CHRYS. 1939, $495
De luxe 5 pass. touring sedan; trunk, pushbutton radio, htr., defrosters, blast horns. Like brand new. We have it for $495. Your car down, balance 2 yrs. Open eves.
3939 WASHINGTON

1941 CHRYSLER
Slightly used 1941 sedan. Practically brand new. Has everything. Radio, heater, air conditioning, fluid drive, vacumatic transmission, two tone upholstery, white-wall tires, and electric clock.
AT BIG SAVINGS.
1640 W. OGDEN, at Monroe.

Chrysler '37 Airflow, $375.
4 dr. de l. airflow sedan, 6 pass., radio, heater, overdrive, directional indicator, built-in trunk, etc. Terms.
HUDSON DEALER, 3956 W. GRAND.

Chrysler Sed. '38—$395
Overdrive, heater, radio, w. w. tires.
2246 S. MICHIGAN.
Open evenings 'till 10. Cal. 4437.

CHRYS. '37 7 PASS., $395.
Custom Imperial. Cost new $2,700. Chauffeur driven. Positively like brand new.
2247 S. MICHIGAN-AV.

'35 Chrysler Sedan, $165.
4 dr. in sparkling maroon finish; has radio, heater, etc. STUDEBAKER BRANCH, 1836 RIDGE, EVANSTON.

CHRYSLER—'39 sed.; 4 dr.; 6 cyl.; overdr., rad., htr. Black. Very clean. Low mil..$595 Capitol De Soto. 8031 S. Halsted.

CHRYSLER—1940 fluid drive sedan. BELOW ½ ORIGINAL COST. F-E-L-Z. 1132 DIVERSEY-BLVD.

1937 CHRYSLER 5 PAS. SEDAN........$265 RADIO, HEATER, OVERDRIVE. 6200 SO. WESTERN-AVENUE.

CHRYSLER—'38 4 dr. trk. sed.; rad....$395 Logan Square Buick, 2468 Milwaukee.

DE SOTO 1939 SEDAN
—BARGAIN, $435—
A beautiful car. De luxe in every detail. DON'T MISS THIS ONE! "Shop in comfort"—Displayed in showroom.
MIDWAY MOTORS, 6052 COTTAGE GROVE-AV.

DE SOTO '37 CONV. SEDAN.
Brand new top, custom radio, heater; metallic beige finish; like new; car spotless; special...$425
HILL MOTORS-PACKARD, 260 MADISON-ST. OAK PARK.

DE SOTO—'40 sedan. Ask for Mr. Stoll's car at Newberry Garage, 1025 N. Clark.

DE SOTO—'36 DR. TRK. SEDAN..........$195 J. A. Lavery Ford, 6529 Cottage Grove.

DODGE 1939, $445
5 pass. tour. sedan; trunk, built-in radio, heater, defrosters, blast horns. This car will pass for new. We have it for....$445 Your car down, balance 2 yrs. Open eves.
3939 WASHINGTON

DODGE '40—$695
Latest de luxe 4 door sedan; built-in trunk; heater and defrosters, white wall tires, dual accessories, etc.; beautiful blue finish; like new thruout; terms; trade.
DODGE—BENDER-RIEGER, INC.—PLYM.
933 WASHINGTON-BL.

DODGE '39 SEDAN, $485.
4 dr. trunk. Beau. maroon. Rad., htr., defr. Exceptional Buy. Be sure to see it.
DODGE DEALER. 2750 LAWRENCE.

DODGE—'37 5 pass. sedan...................$295 RADIO AND HEATER.
FRANK LYNCH BUICK CO., 5330 IRVING PARK.

DODGES—SALE ON 1940s. COUPES AND SEDANS. 3 MORE LOW AS $620.
F-E-L-Z. Direct Factory Dodge Dealer. 1132 DIVERSEY-BLVD.

DODGE—'40 2 door de luxe sedan. Radio, htr., white wall tires, seat covers. Perfect cond. Low mil. Priv. party must sac. 3260 Lake Shore-drive. Lakeview 3260.

DODGE—'39 de l. trunk sedan; radio, heater. Like brand new. $445. Best terms. CHICAGO MOTORS. 8106 S. HALSTED.

DODGE—'39 de luxe 5 pass. sedan.........$449 DODGE DEALER. 5719 BROADWAY.

1939 DODGE 4 DOOR SEDAN..............$415 6200 SO. WESTERN-AVENUE.

DODGE—'35 sedan, trunk, etc.; $125 for quick sale. 2644 N. Cicero-avenue.

DODGE—'37 4 dr. tr. sed.; very clean; $295. $20 dn. KELLY HUDSON, 940 N. Clark.

USED AUTOMOBILES FOR SALE.

BIRD-SYKES
ESTABLISHED 38 YEARS.

'40 Buick Special sedan..$695
'39 Buick Special sedan.. 495
'37 Buick 7 pass. sed...... 395
'37 Buick 41 sedan.......... 345
'35 Cadillac 7 pass. sed.... 195
'40 Chrysler 6 coupe....... 595
'39 Chrysler sedan.......... 495
'38 Chrysler 6 sedan....... 345
'39 Chrysler sedan.......... 395
'40 Dodge touring sedan. 595
'39 Dodge 4 door sedan.. 495
'40 Graham Super sedan. 695
'37 Graham sedan 195
'39 La Salle sedan.......... 595
'37 La Salle 6 wh. sedan. 345
'39 Nash 6 sedan............ 495
'40 Olds 6 touring sedan. 595
'39 Packard 120 sedan.... 545
'36 Pierce 7 pass. sed..... 245
'39 Plymouth sedan....... 395
'39 Pontiac sedan.......... 445
'37 Pontiac sedan.......... 295
'36 Pontiac sedan.......... 195
'39 Studebaker 6 sedan... 445

200 OTHERS—'36-'37-'38-'39-'40.
10% DOWN. OPEN EVES.-SUN.
Bird-Sykes. Est. 38 Years.
2215 Michigan

BUY TODAY PAY ON PAYDAY
'40 Buick 4 door sedan..................$690
'36 Packard 4 door sedan...............$177
'37 Ford sedan $174
CITY AND STATE LICENSE FINANCED FREE.
'38 Chrysler 4 door sedan...............$348
'39 Buick 4 door sedan...................$499
'33 Plymouth sedan $66
ZENOFF—E Z'er Terms
5545 N. Clark. Edg. 1818

Southwest Clearance
'31 REO sedan ....$ 95
'34 CHRYSLER sedan 95
'34 CHEVROLET de luxe sport sed... 125
'36 TERRAPLANE sedan 165
'37 FORD sedan 265
'38 FORD tudors [3]........................ 295
Southwest Chev., Inc.
9220 S. ASHLAND. CED. 3500.

GRAND OPENING. BIG BARGAINS.
DALE MOTORS. 2430 S. MICHIGAN.

DODGES—1936s
14 TO CHOOSE FROM—2 and 4 dr. trunk sedans, in various colors; most all are equipped with radios and heaters. PRICED LOW as $165. Your car or 10% down.
MURPHY-DODGE DEALER, 2650 N. CICERO-AV.

DODGE—LATE 1940
4 door 5 passenger de luxe touring sedan. Built-in radio, heater, chrome rims and discs; all dual equipment, 2 to choose from. Beautiful maroon and a dark blue. Sacrifice at big discount.
MURPHY-DODGE DEALER, 2650 N. CICERO-AVENUE.

'38 DODGE, $425
4 Door Touring Sedan. Radio, Heater.
AMERICA'S FINEST USED CARS.
TED BARTNICK PACKARD, 5245 W. CERMAK-RD.

Dodges 1940 Dodges
Brand new seds. Big Savings.
DODGE DEALER. 2650 N. CICERO.

FORDS—1940
All Models
SEDANS, CONVERTIBLES, COUPES. FROM
$485
These exceptionally clean cars cannot be told from new.
—LINCOLN—
[CHICAGO RETAIL DIVISION]
2220 S. MICHIGAN.

FORD '38 De Luxe, $395
Latest 4 door sedan. Built-in trunk, heater, radio, spotlite, etc. Beautiful black finish. Like new thruout. Terms; trade.
DODGE—BENDER-RIEGER, INC.—PLYM.
933 WASHINGTON-BL.

'38 FORD, $285
Coupe. Excel. condition. Heater.
AMERICA'S FINEST USED CARS.
TED BARTNICK PACKARD, 5245 W. CERMAK-RD.

'38 Ford De L. Conv. Coupe.
Radio, heater, w. w. tires; exc. cond. A North Shore car—you should see this one. $360.
NORTOWN CHEVROLET. Heated showroom. 6131 N. Western.

FORD '40 SEDAN, $495.
Very low mileage. New car appearance and condition. Very special at $495.
MONTGOMERY MOTORS, 2300 MADISON. MONROE 5900.

FORD '36 TUDOR, $150.
Desirable model 85 with extended trunk, original finish; perfect mechanical condition. $10 down, $9.41 per mo.
Chev. Dlr., 940 Milwaukee.

FORD '35 TUDOR.
Paint and mechanical condition excellent; radio, heater, trunk, w. w. tires ....$95 EVANSTON CARS HAVE BETTER CARE. Chev. Dlr., 1212 Chicago-av., Evanston.

FORDS—New 1940 Fords, Mercurys, and Demonstrators at big discounts. 30 MORE REAL BARGAINS. WEDELL MOTORS. 6035 BROADWAY. LON. 6860.

FORD—1941 coupe, maroon, super de luxe 85, with radio, heater, and auxiliary seats. Must be sold this week because of selective service. Franklin 0221 between 9 a. m. and 5 p. m.

FORD— WANT A FORD? C. ZEPP. BIG SELECTION IN ALL MAKES. 2950 LAWRENCE. JUNIPER 8310.

FORDS SEE STALLWORTH
FORD—'40 de luxe tudor; heater. Very low mileage, only $175 dn. 7400 STONY ISLAND. HYD. PK. 2500.

FORD—'40 de luxe convertible club coupe, black finish, red trim, nearly new....$595 Auth. Ford, Mercury and Zephyr Dealer, Vesely Bros., 3813-21 Ogden-av. Lawn.2420.

FORD—1937 tudor; gray finish; good tires, radio; a very clean car at...............$190 AUTHORIZED FORD ON MICHIGAN. Roamy Hammes. 2515 S. Michigan.

FORD—'39 de luxe 85 4 dr.; trunk., radio, heater. The most beautiful Ford on the North Side. $485 and worth more. Warner, 958 Diversey, Cor. Sheffield.

FORD—'37 coupe; radio, heater.........$259 Only $29 down; $3.95 weekly. Plym. Dlr., 1930 Milwaukee, cor. West.

FORD—1940 TUDORS, FORDORS, COUPES, Radios, heaters. Like new..............$565 LAWDER BROS. 6900 VINCENNES.

FORD '37 TUDOR; RADIO, $195. —142 OTHER BARGAINS— J. A. LAVERY FORD, 6529 Cottage Grove.

FORD—'40 de luxe del. sedan; low mile.; gas htr.; excel. condition. Cash only $550. Ph. L. Campbell, after 6 p. m., Lon. 8900.

FORD—'39's, '38's, '37's, '36's, Convert. club coupes, sedans. Clean sporty cars. Fully eqpd. Ben T. Wright. 1101 N. Clark.

FORD—'31 model A tudor. Clean car, not a junk. Cheap. Wright. 1101 N. Clark.

FORDS—WHOLESALE PRICES. TAUBER'S, 4601 MILWAUKEE.

FORD—Late '37 tudor; just recond.; nearly new tires; must sell; $225. Hem. 2767.

FORD—'39 tudor de l.; rad., htr.; priv. par. Austin 6451 or Wabash 7815 'til 5 p. m.

1935 FORD 5 PAS. SEDAN..................$55 6200 SO. WESTERN-AVENUE.

FORD—'37 de luxe coupe, spotless! Radio, heater, $195. Burke, 2345 S. Michigan.

FORD—'37-85 4 dr. de luxe sedan.........$178 RANGECROFT-FLOTOW. 4922 Broadway.

FORD—'39 5 pass. sed. What a buy! $375. $50 dn. KELLY HUDSON, 940 N. Clark.

FORD—'36 tudor; clean. What a buy! $165 $5 dn. KELLY HUDSON, 940 N. Clark.

FORD—1935 4 DR. SEDAN; HTR...........$85 Oak Park Buick. 639 Madison. Oak Park.

FORD—'36 SEDAN..............................$145 DODGE DEALER. 2720 N. CICERO.

USED AUTOMOBILES FOR SALE.

NO SALES TAX NO MONEY DOWN
IF YOU HAVE A JOB.
GRAND AUTO PLAN
1941 LICENSE FREE
ON ADVERTISED CARS ONLY.

'36 Buick 4 dr. tr., 6 w.. h.$285—$16.64 mo.
'35 Chevrolet de l. sed...$175—$10.75 mo.
'36 Chevrolet de l. sed...$215—$12.73 mo.
'37 Chevrolet de l. sed...$295—$17.93 mo.
'36 Dodge sedan, de luxe.$195—$12.07 mo.
'37 Dodge 2 dr. trg. de l.$335—$21.70 mo.
'36 Ford 4 dr. trunk sed..$215—$12.07 mo.
'38 Ford 4 dr. trg. sed...$295—$17.93 mo.
'39 Hudson 6 club cpe...$425—$28.88 mo.
'36 Lafayette 6, 2 dr. trg.$195—$12.07 mo.
'34 Olds. 6 sport coupe..$145—$ 8.07 mo.
'37 Olds. 6 trg. sedan.....$345—$22.70 mo.
'35 Plym. de luxe sedan.$185—$11.40 mo.
'36 Plym. de luxe sedan..$235—$13.38 mo.
'37 Plym. sedan ....$295—$17.93 mo.
'37 Plym. coupe de luxe.$285—$17.26 mo.
'36 Pontiac 6 sedan.....$195—$12.07 mo.
'37 Pontiac 6 sedan......$295—$17.93 mo.
'37 Packard de l. sedan.$315—$20.36 mo.

50—1939 and 1940 MODELS.
Open until 10 p. m. daily.
3940 GRAND
1 block east of Crawford, cor. Harding-av.
SPA. 3940. Open Eves.-Sun.

NOTHING DOWN
OR YOUR CAR IF YOU HAVE A JOB.
1941 license free; 7 days' driving trial.

'40 Pont. sed...	$645	'37 Olds. 6 sed..	$325
'40 Merc. c. cp.	645	'36 Olds. sedan...	225
'40 Dodge sed..	595	'36 Plym. tr. sed.	245
'39 Plym. sed..	395	'36 Pont. 6 sed..	195
'38 Lin. Z. sed.	445	'36 Chev. sed....	195
'37 Dodge sed..	295	'35 Chev. 4 d. sd.	145
'37 Ford 85 sd.	225	'35 Plym. sedan..	145
'37 Olds. 6 cpe.	295	'34 Dodge sedan..	85

SOME WITH RADIOS AND HEATERS. 50 other late models to choose from. TERMS OR TRADE. ALWAYS OPEN.
2810 Madison

NO Finance Co. Deal with our Bank.
1934 PLYMOUTH SEDAN ....$ 65
1935 FORD COUPE 110
1933 PLYM. CPE.; NEW PAINT 95
1933 BUICK SEDAN......................... 95
1933 PLYM. CONVERTIBLE CPE. .. 95
1934 CHRYSLER "6" SEDAN 125
90 others up to $600 to choose from.
1019 Davis-st., Evanston. Rog. Pk. 2074.

NEED ROOM
SACRIFICE.

'29 Pontiac sed..	$19	'31 Ford sedan....	$29
'32 Dodge sed...	$45	'32 Plym. sed.....	$65
'33 Dodge sed...	$85	'33 De Soto coupe.	$85
'34 Plym. sed...	$85	'36 Ford sedan...	$165

FINE THOMAS MOTOR SALES. 4140 Irving Park-rd. Avenue 1900.

BUICK—'40-81 Limited 6 wh. sed. fully eqpd. Barg. $900. FORD 1940 4 dr. de luxe sed. $550. Both cars A-1 cond. Must sell acct. of draft. Phone Sunnyside 1499.

HUDSONS
1939 Conv. Coupe..$545
Series 92 6 cyl. club.; radio, heater, defrosters, clock, w. w. tires; beautiful green finish; a one owner car.
1939 4 Dr. Sedan...$495
Series 92 6 cyl.; radio, heater, defrosters, clock, trunk; black finish; one owner car.
West Side Buick
4666 WASHINGTON
NORTHEAST CORNER.
OPEN EVES. AND SUNDAY.

Hudson '39 4 D. Sd., $470
GOLDEN TAN, FULLY EQUIPPED.
PACKARD-CHICAGO, 24th and Michigan. Calumet 7413.

LAFAYETTE—1938 SEDAN...............$350 DODGE DEALER. 2720 N. CICERO.

LA SALLE '39, $645
CONVERTIBLE CLUB CPE.
Radio, htr., w. w. tires, defr., clock. Red leath. uphl. Your car dn., bal. 2 yrs. Op. eve.
4635 WASHINGTON

LA SALLE—'38 black sed.; rad., wh. wall tires, etc.; priv. pty.; $410. Diversey 7500.

LINCOLN ZEPHYR.
CADILLAC
1939 LINCOLN ZEPHYR 5 passenger touring sedan, finished in deep Brewster green and equipped with radio, heater, and white wall tires. An exceptionally clean car, inside and out at the low price of only—
$565
Liberal Trades—GMAC Terms.
Cadillac Chicago Branch
5201 Broadway
LONgbeach 7000. Open Evenings.

LINCOLN
7 PASSENGER.
Custom Willoughby 1935 sedan. Howard heaters, front and rear. Chauffeur driven. Will pass for new. $295. Your car dn. Bal. 2 yrs. Open Eves.
4635 WASHINGTON

Lincoln '40 4 Dr. Trk. Sed.
Zephyr, radio, heater, w. w. tires, $55 under Blue Book. "Best buy in Chicago."
Bargain, $845
7405 STONY ISLAND-AV.
SOUTH SHORE BUICK, INC. MID. 6405.

LINCOLN-ZEPHYR-1937
4 door sedan; beautiful ebony black finish. A1 tires; 2 heaters; many extras. Sacrifice at $285.
MILLER-SESSLER, INC. 4834 Diversey-blvd. Pens. 3000.

LINCOLN Zephyr—'38 4 door Sedan; Radio, Heater, 5 BRAND NEW Good Year White Wall tires; car in perfect cond. Sac. $435 Stallworth, 7400 Stony Island, H. P. 2500.

LINCOLN-ZEPHYR—'40 cust. 4 dr. sed.; rad., w.w.'s; maroon; fender skirts; like new. Robertson Buick, 1000 S. Wabash-avenue.

MERCURYS
'39 black 4 door sedan, A1 cond..........$545
'39 de luxe club cpe., rad., low mil..$545
'40 4 door sedan, heater, like new....$725
'40 club convertible, light body, black top, red leather, Stewart-Warner heater, white tires, very clean............................Bargain
—LINCOLN—
[CHICAGO RETAIL DIVISION]
2220 S. MICHIGAN.

MERCURY '39 4 DR., $495.
Sedan. Beau. original finish; radio, heater, dual equipment. A rare value at $495. Many others to choose from.
MONTGOMERY MOTORS, 2300 MADISON MONROE 5900.

MERCURY—'40 de luxe 4-dr. sedan; heater and defrosters ....$645 Auth. Ford, Mercury and Zephyr Dealer, Vesely Bros., 3813-21 Ogden-av. Lawn.2420.

MERCURY—'39 5 pass. conv. cpe. Radio, white wall tires. Very clean...........$595 JAMES LEVY BUICK, 2257 S. Michigan.

Nash Ambassador 1940
De luxe 4 door sedan. Used for only 6 months. Fully equipped with radio, heater, overdrive, white wall tires. Car can't be told from brand new. Cost new $1,475. My price only $750.
JACKSON-KEDZIE MOTORS,
3210 W. Jackson-blvd.

NASH '40—$545
6 cyl. coupe. Air cond., radio.........$545
2246 S. MICHIGAN.
Open evenings 'till 10. Cal. 4437.

NASH '36 SEDAN, $295.
Beautiful gray Lafayette 4 door. Excellent condition. Looks and runs like new.
SNOW BROS. 1027 SOUTH-BOULEVARD, OAK PARK.

'40 OLDS CRUISER, $795.
4 door de l. model 90 sed.; rad., htr., W. w.'s; beautiful finish; like new.
3520 ARCHER-AV.

OLDS.—'36 5 pass. sedan; tires like new. RADIO AND HEATER.........................$245
FRANK LYNCH BUICK CO., 5330 IRVING PARK.

1940 OLDS SEDAN—$545. Year's Outstanding Buy. Terms. COOK COUNTY. 1340 W. 63D.

OLDS.—'40 6-cyl. 4 dr. sed.; rad., htr..$675 OLDS. DEALER. 661 N. LA SALLE.

OLDSMOBILE—1934 SEDAN; HEATER..$75 DODGE DEALER. 2720 N. CICERO.

USED AUTOMOBILES FOR SALE.

Shop in Heated Showrooms.
NO MONEY DOWN
IF YOU HAVE A JOB. SMALL MO. PAY.
7 DAY DRIVING TRIAL. IMMED. DELIV.

'40 PONTIAC torp. 4 dr., R., H.......$795
'40 BUICK super torp. coupe., R., H.. 795
'40 MERCURY deluxe 4 dr., R., H.... 695
'40 OLDS. sed., deluxe equipt........... 595
'40 DODGE luxury liner sed..R., H..... 625
'40 PONTIAC sed., fully equipt........ 595
'40 PLYMOUTH deluxe 4 dr., R., H....595
'40 DODGE opera seat. cpe., R., H..... 595
'40 PONTIAC opera st. cpe., 6 cyl..... 595
'40 BUICK Special 4 dr., R., H.......... 695
'40 PONTIAC '6' conv. clb cpe., R., H. 735
'40 CHRYSLER Windsor sed..o'dr., htr. 745
'39 DODGE Luxury Liner 4 dr., R., H. 495
'39 LA SALLE 4 dr. sed., rad., htr... 585
'39 DE SOTO cust. 4 dr., overdr., htr.. 525
'39 PLYMOUTH sedans and coupes.... 395
'39 NASH '6' 4 dr., radio, heater........ 495
'38 LA SALLE conv. cpe..r. s., R., H.... 495
'38 HUDSON 112 del. 4 dr., rad., htr.. 295
'38 OLDS. '6' 2 dr. sed., htr., like new. 365
'37 LA SALLE tour. 4 dr., w. w., R., H. 295
'37 DODGE sd..$245 '36 CHEV. sed...$165
'35 CHEV. sed.. 95 '34 CHEV. sed... 65

150 MORE—All Makes, Models.
NORTHERN ILLINOIS DISTRIBUTORS.
2222 N. Cicero
BERKSHIRE 4500. ALWAYS OPEN.

RUBY SPECIALS
BETTER VALUES AT FAIR PRICES.
'33 CHEV. sedan ....$ 95
'33 PLYM. sport coupe 75
'33 PONTIAC sedan 95
'34 FORD coupe 95
'34 FORD tudor 95
'34 PLYM. 2 door sedan 125
'34 OLDS. 2 door tour. sedan 145
'34 CHEV. sedan 125
'34 PLYM. sedan 125
'35 PLYM. 4 door sedan 175
'35 FORD tudor 125
'35 TERRAPLANE 2 door sedan.... 125
'35 CHEV. coupe 125
'35 CHEV. town sedan 145
'35 DODGE 4 door tour. sed........... 175
'35 PONTIAC 4 door sedan 175
'35 PONTIAC coupe 125
'36 CHEV. standard town sedan..... 195
'36 FORD tudor trunk 165
RUBY CHEVROLET, INC.,
7158 Stony Island

A CORRECTION.
Recently we advertised a 1940 Hudson sedan for $475.
This was inaccurate, as our salesman stated the car was not available.
We regret this error and pledge it will not recur.
CENTURY CORPORATION, 3939 Washington-blvd.

CITY SACRIFICING

'40 Dodge Sed..	$595	'40 Ford Sed......	$495
'39 Buick Sed..	495	'37 Dodge Sed.....	285
'38 Packard Sed.	395	'39 Ford Sed......	375
'38 Dodge Sed..	335	'35 Ford Sed......	95

$5 DOWN. 1941 LICENSE FREE.
CITY AUTO. 1718 S. STATE.

Oldsmobiles
1940 Bus. Coupe...$615
Radio, heater, defr., clock, w. w. tires.
1939 4 Dr. Sedan...$535
Radio, htr., defr., clock, trk., spotlite.
1937 4 Dr. Sedan...$335
Heater, defroster, clock, trunk, etc.
1936 2 Dr. Sedan...$225
Heater, fan, clock, trunk.
West Side Buick
4666 WASHINGTON
NORTHEAST CORNER.
OPEN EVES. AND SUNDAY.

OLDSMOBILE.
CADILLAC
1936 OLDSMOBILE 8 touring coupe with sidemounts finished in attractive tan. Special equipment includes de luxe radio and heater. This fine performing car has been priced to sell quickly at only—
$295
Liberal Trades — GMAC Terms.
Cadillac Chicago Branch
2015 East 71st-st.
PLAZA 6600. Open Evenings.

OLDS. 1940, $795
MODEL 90 CRUISER
De luxe 8 cyl. 4 door 5 pass. touring sedan; trunk, pushbutton radio, htr., air-conditioned. A honey. We have it for $795. Your car down, balance 2 yrs. Open eves.
3939 WASHINGTON

OLDS 1940, $675
Custom cruiser torpedo club coupe 6 pass., with rad., htr., wht. wall tires, spec. beaut. black. Will absolutely pass for new. Your car down. bal. 2 years. Open evenings.
4635 WASHINGTON

OLDSMOBILE—1937 de luxe 4 door sedan; best condition; radio, heater; low mileage; tires like new. Private party. Ran. 9056.

PACKARD—1940 SUPER DE LUXE SPORT SEDAN; OVERDRIVE, RADIO, AIR CONDITION, ETC.; HARDLY RUN; VIRTUALLY NEW; ORIG. $1,875 CAR FOR ....$985 F-E-L-Z. 1132 DIVERSEY-BLVD.

PACKARD '40 SEDAN, $675.
4 dr. de luxe 6 cyl., w. w. tires, radio, heater, trunk, etc. Terms.
HUDSON DEALER, 3956 W. GRAND.

Packard '38 Cv. Coupe, $565.
Radio, mechanically perfect. Beautiful steel gray finish.
Olds Dlr., 7800 Stony Island.

PACKARD '37 "6," $345.
5 pass., trunk sedan; radio and heater.
AMERICA'S FINEST USED CARS.
TED BARTNICK PACKARD. 5245 W. CERMAK-RD.

Packard '39 120 Convertible
coupe; de luxe model; overdrive, radio, heater and defrosters, white wall tires; perfect condition; $645. Guaranteed by Packard Dealer, 3441 North Cicero.

'36 PACKARD twin six sedan, $265. Sidemounts, radio, htr., orig. finish, mech. cond. excellent. Cost new $3,800. Real barg. Terms-trade. 2317 S. Michigan.

PACKARD—'37 4-door sedan, "120"; side mounts, radio, heater, w. w. tires, low mileage. BEST cash offer takes. Can be seen at 1820 Norwood-st., 9-5.

PACKARD '37—6 trunk sed. clean.......$365 License included, $65 down, $10 semi-mo. Dodge Dlr., 2524 or 2515 Milwaukee.

PACKARD—'40 de luxe 4 door sedan; radio, heater, runs good. Best offer. 2256 S. State.

PACKARD—'37 6 4 dr. trk. sed., htr....$295 6050 N. WESTERN. ROG. PK. 0778.

PACKARD—'37 6 cyl. sedan; htr., w. w. $275. PACKARD DLR., 3441 N. CICERO.

PACKARD—1937 "6" SEDAN...............$295 DODGE DEALER. 2720 N. CICERO.

PIERCE-ARROW—'35 Conv. coupe......$275 Cost new $4,600. Still looks it. Perf. cond. 2247 S. MICHIGAN-AV.

PIERCE—'37 7 p. limo.; chauf. driven; low mil.; like new. O'Rourke, 2243 S. Michigan.

PLYMOUTH '34 SED., $75.
The popular knee action model with extended trunk, runs perfectly. $2 down and $2.20 weekly. '41 license included.
Chev. Dlr., 940 Milwaukee.

PLYM.—'36 de l. 5 pass. sedan...........$195 SUNNYSIDE AUTO CO., 4511 Lincoln-avenue. 4428 N. Western.

PLYMOUTH—1936 5 PASSENGER SEDAN, heater, good condition. Only...........$145 1002 DIVERSEY. 3054 N. HALSTED.

PLYMOUTH—'39 trunk sedan, $385. Wrightwood De Soto. Ply. Dealer. 2556 N. Cicero-av. Perfect cond.; $5 dwn., 2 yrs. to pay.

PLYMOUTH—'36 trunk sedan; $185. Wrightwood. De Soto-Ply. Dealer. 2556 N. Cicero. Perfect cond. $5 down. 2 years to pay.

PLYM.—'36 SEDAN ....$165 2209 S. Michigan. Cash-terms.

PLYMOUTH—1938 de luxe coupe. Fully equipped. Perfect. $295. 2755 Madison.

PLYM.—'36 SEDAN ....$165 2209 S. Michigan. Cash-terms.

PLYMOUTH—1938 2 dr. sedan; dual equipped; heater; private. 5730 S. Halsted.

PLYMOUTH—1938 5 pass. trunk sedan. Heater, $225 full price. 2654 W. Madison.

PLYMOUTH—1934 SPT. COUPE; HTR..$90 DODGE DEALER. 2720 N. CICERO.

PLYMOUTH—'36 4 DR. SEDAN..........$175 DODGE DEALER. 2720 N. CICERO.

PLYMOUTH—'38 4 dr. tour. sedan......$385 KROLL DODGE DLR. 7130 S. Halsted.

PLYMOUTH—'39, $385 4 DR. SEDAN. NEWBERRY MOTORS, 1025 N. CLARK.

USED AUTOMOBILES FOR SALE.

EMIL DENEMARK
AUTH. BUICK DEALER.

'40 BUICK 7 pas. sd.; htr., rd., 6 wh.$1,295
'40 BUICK 51 trk. sed.; htr., rad.... 875
'40 BUICK 61 trk. sed.; htr., rad.... 825
'40 BUICK 41 trk. sed.; htr., rad.... 795
'40 BUICK 46S spt. coupe; htr., rad.. 765
'39 BUICK 81 trk. sd.; htr., rad., 6 wh. 645
'38 BUICK 7 p. Limo.; htr., rad., 6 w. 575
'38 BUICK 41 trk. sed.; htr., rad.... 475
'38 BUICK 46S spt. coupe; htr., rad. 445
'37 BUICK 7 p. sd.; htr., rad., 6 whls. 375
'37 BUICK conv. sed.; htr., rad..... 445
'37 BUICK 61 trk. sd.; htr., rad., 6 w. 375
'35 BUICK 67 4 dr. sd.; htr., rad., 6 w. 145
'37 CADILLAC 65 trk. sed.; htr., rad. 395
'37 DODGE trk. sed.; htr., rad...... 325
'40 FORD trk. sed.; htr., rad......... 595
'38 FORD trk. sed.; htr., rad......... 345
'39 LA SALLE trk. sed.; htr., rad.. 645
'37 LA SALLE 2-4 cpe.; htr., rad.... 375
'40 PACKARD 120 trk. sd.; htr., rad. 795
'39 PACKARD super spt. coupe; rad. 795
'36 PLYMOUTH trk. sed.; htr..... 245
'39 PONTIAC 5 pass. coupe; htr.... 545
'36 PONTIAC trk. sed.; htr., rad.... 265

75 other cars to choose from.
3910 OGDEN-AV.

Big Reduction in Prices AT Glenn E. Holmes
All Inside Free Parking.
YOUR OWN TERMS
'40 MERCURY 4 dr. de luxe sedan; radio, heater, w. w. tires...........$225 down
'39 CHEV. 4 dr. touring sedan.$135 down
'39 MERCURY club coupe, radio, Stewart-Warner heater, low mileage, very clean ....$175 down
'39 FORD 4 dr. sedan, radio, heater, low mileage ....$135 down
'39 PLYM. 5 pass. sed., perfect.$125 down
'38 LINCOLN-ZEP. de l. cpe., low mil., radio, heater, perfect cond.$150 down
'38 FORD coupe, heater, recond.$75 down
'37 FORD 2 dr. sed., radio, heater, tires like new ....$50 down
'36 FORD 2 dr., htr., very clean.$50 down
'36 FORD conv. sedan, radio, heater, reconditioned motor, w. w.....$75 down
MANY OTHER GOOD CARS LOW AS $5 DOWN.
30 W. Lake at Dearborn
Open Eves. and Sunday.

Convertible Coupes
All with radios, heaters, whitewalls.
1939 MERCURY club conv...........$595
1938 LA SALLE two tone............ 495
1937 PACKARD 6 two tone........... 395
1936 PACKARD 6 cream color........ 295
Your car down. Two years to pay.
INDEPENDENT MOTORS, 2700 MADISON

DEALERS, ATTENTION!
100 USED CARS, WHOLESALE.
Chevrolets, Plymouths, Dodges, Buicks, Fords, Olds., various other makes and models from 1931 to 1940; lowest prices.
MURPHY-DODGE DLR., 2720 N. CICERO.

PLYMOUTH '39 SED., $415.
Beau. trunk sed.; de l. htr., large built-in Motorola radio, compl. de l. access., spotless mohair interior, orig. jet black finish without a scratch. Priced well below market at $415. More than 40 other Plymouths, Dodges, Chryslers, De Sotos, all reduced to well below next spring prices.
CLARK-MAPLE CHEV., 1038 N. CLARK.

P-O-N-T-I-A-C-S.
1939 PONTIAC SEDAN, TRUNK.....$525
1938 PONTIAC SEDAN; TRUNK.....$425
1937 PONTIAC SEDAN; TRUNK.....$295
1936 PONTIAC SEDAN, TRUNK.....$195
FITZPATRICK'S AUTH. PONTIAC,
7727 S. ASHLAND.

Pont. '36 6 Cyl. Sedan, $235.
Original black finish sparkles. Immaculate mohair upholstering, concealed spare tire, trunk, heater and defroster. See this car now.
Chev. Dlr., 940 Milwaukee.

PONTIAC—1936 SEDAN; 4 dr. with radio, heater, etc.; smart black; clean car; only $245. STUDEBAKER BRANCH, 4653 WASHINGTON.

PONTIAC—1936 coupe; convertible; r. s., radio, htr., white walls, elec. clock. Capitol De Soto Dealer, 8031 S. Halsted.

PONTIACS—1940 TO '36. ALL BODY styles. All models. Make your own terms. PONTIAC CO., 945 WASHINGTON-BLVD.

PONTIAC—1940s; brand new; big discounts. BENNETT PONTIAC, 1117 N. CLARK-ST.

PONTIAC—1935 SEDAN......................$145 DODGE DEALER. 2720 N. CICERO.

PONTIAC—'36 SEDAN.........................$185 1647 S. PULASKI. CRAWFORD 1647.

STUDE. 1940, $495
De luxe 6 cyl. coupe, push button radio, heater, beautiful jet black finish. Perfect cond. Terms. Trade. Open evenings.

STUDE. 1939, $395
Custom 4 dr. trunk sedan, 6 cyl. aircond., htr., defr., runs and looks like new. Terms. Trade. Your car down, bal. 2 yrs. Open eves.
4635 WASHINGTON

STUDE. 1940, $545
Famous Champion 5 passenger touring sedan; trunk, radio, heater, defrosters. A natural beauty. We have it for $545. Your car down, balance 2 yrs. Open eves.
3939 WASHINGTON

STUDEBAKER—1938 PRESIDENT CRUISING SEDAN; 4 dr. with radio, heater, overdrive, de luxe equipment; needs some fender work; exceptional buy at $350. STUDEBAKER BRANCH, 1836 RIDGE-AV., EVANSTON.

STUDEBAKER—'39 CHAMPION CLUB SED.; has economical overdrive, etc.; gleaming black; car will pass the most exacting inspection; real bargain at $495. STUDEBAKER BRANCH, 6335 BROADWAY.

STUDE.—'38 CLUB SEDAN; VERY CLEAN. Priced for quick sale at $417. LANAHAN, INC., 2522 and 2542 Michigan.

STUDEBAKER Champion—1940 Custom-built club sed.; overdrive, radio, heater; private owner. Arrange terms. 9-5. Seeley 8466.

TERRAPLANE—'36 5 pas. sed. What a buy! $135; $5 dn. Kelly Hudson, 940 N. Clark.

AUTOMOBILES WANTED.

SPOT CASH FOR YOUR CAR
PRIVATE PARTY OR DEALER.
Phone us for prices. Notes paid up.
2247 S. Michigan. Vic. 1268.

WANT GOOD CAR FROM PRIVATE PARTY. WILL PAY HIGHEST CASH PRICE.
3939 N. Western. Jun. 4682.

WILL pay $25 above market for a clean, late model automobile; prefer a sedan; may assume unpaid balance. T. J. Collins, 1649 S. Pulaski-road. Phone Lawndale 1486.

WE will pay off your notes, give you cash or cheaper car for your equity.
2718 N. Cicero. Berk. 6600.

SPOT CASH FOR YOUR CAR. Bring title—take home cash. 2810 W. MADISON-ST.

PAY ALL CASH TO PRIVATE PARTY. Any make car. Also pay off notes. 5928 N. WESTERN. LONGBEACH 1223.

SPOT CASH FOR YOUR CAR. Bring title—take home cash. 2810 W. MADISON-ST.

WILL pay high prices for junk or used Packards, Cadillacs, Lincolns, any models. Div. 2772. Martin Auto, 2028 Southport.

IF YOU DON'T NEED YOUR CAR, WE DO. Call us. 7416 S. Halsted. Rad. 3460.

WANTED—Good car, about $500 cash; low mileage; private party. Franklin 7100.

CASH for 25 late model cars from private parties. 3650 N. Western. Wellington 6457.

HIGH CASH PRICES PAID FOR WRECKED, JUNKED CARS, TRUCKS. ARM. 3500.

WILL pay all cash for late model car from private party. Hemlock 2054.

SEE others first. But we pay highest cash. 7717 S. HALSTED-ST. RADCLIFFE 5858.

OAK PARK DEALER PAYS MORE. 200 Madison-st., Oak Park. Euclid 267.

AUTO REPAIRING, ACCESSORIES.

1 YEAR GUARANTEE.
NOTHING TO PAY TILL MARCH 15. NO MONEY DOWN. NO FINANCE CO. 10 TO 30 MONTHS TO PAY. No carrying charge if paid within 90 days. Complete overhauling on all makes of cars.
BELL AUTO REPAIR, 2452 S. MICHIGAN-AV. CAL. 7022.

REPAIRS on all makes. 24 mos. to pay. FREE TOW. NO MONEY DN., 1 yr. guar. 20 yrs.' exp. Op. eves., Sun. Lakeview 1907 1941 LICENSES FINANCED.
1928 IRVING PARK

1941 License, repairs on budget plan. No money down. 20 months to pay. Eddie & Earl Eales & Service. 2536 Indiana-av. Vic. 4362. Always open.

AUTOS, TRUCKS TO RENT.

NEW CHEVROLET passenger car—Chevrolet G. M. C. panel or stake truck, ¼ or 2 tons; rent without driver by day, week, year; low rates. DELAWARE 7272.

RENT A TRUCK—By hour, day, week, year; ½ to 2 ton panel stake body; without driver; low rates. Harrison 4806.

MOTOR TRUCKS.

For Sale.
RUBY
"America's Largest Chevrolet Dealer."
HAS THE TRUCKS
'39 CHEV. cab and chassis; duals......$395
'35 CHEV. 6 yard hydraulic dump.... 245
'37 CHEV. 131 cab. chassis; duals...... 175
'35 CHEV. 1½ ton panel.................. 175
'36 FORD sedan delivery................ 165
'36 CHEV. sedan delivery................ 150
'36 CHEV. 1½ ton Chicago stake...... 150
'34 CHEV. sedan delivery................. 95
All makes and body styles. '34s to '41s.
RUBY CHEVROLET, INC., 7158 STONY ISLAND. FAIRFAX 9600.

DIVISION CHEVROLET.
CHEV.—'37 lg. w. b., Chgo. stake duals.$335
CHEV.—'36 long w. b., short stake... 195
DODGE—'36 long w. b., chassis and cab 185
INTERNATIONAL—'35 stake 125
DODGE—'34 top express, ½ ton......... 95
DODGE—'35 ¾ ton panel.................. 95
FORD—'34 sedan delivery.................. 75
1133 N. ASHLAND.

Panel Truck Buyers!
CHEVROLETS, G. M. C.'s, FORDS. We have the finest fleet of used panel trucks in Chicago. Formerly owned by one of Chicago's leading dept. stores. LIKE NEW IN EVERY RESPECT.
$100 AND UP.
5715 S. Halsted. Englewood 3333.

Two 1936 Ford Dumps
BOTH WITH 4½ YARD BODIES. H. D. TIRES. A-1. PRICED TO SELL.
Litsinger's, 925 W. Jackson.

Ford Sleeper Cab Tractor.
1939 model 95. 34x7 duals. Good condition and appearance. $575.
General Motors Used Trucks, 1700 W. PERSHING. VIR. 1700.

FORD—Latest 1939 1½ ton stake; 157" w. b.; good tires. Runs perfect. Sacrifice for only $495. Terms, trade.
933 WASHINGTON-BLVD.

CHEVROLET—'39 133 c. and c. duals; reconditioned, repainted, O. K.'d..............$450 49 OTHERS FROM $95 TO $625. Southwest Chev., 9220 S.Ashland. Ced. 3500.

DODGE 1940—1½ TON HEAVY DUTY Cab and chassis, 190" wheel base. BRAND NEW. BIG DISCOUNT. AUTH. DODGE DLR. 2954 Lawrence.

'36 DODGE 158—1½ ton, 12 ft. closed Chicago Stake body; 10 ply duals. A real buy ....$295 J. A. LAVERY FORD, 6143 Cottage Grove.

CHEV.—1939 Chicago stake body; duals; low mil.; $395; terms; 90 day guar.; 50 others $50 up. Salesroom, 2647 Cermak-rd.

FORD—'37, Mercury, Mtr. dump. Hyd. hoist, also Chev. 1940. 10 ply tires. Sac. Belmont Pk. Gar., 3315 N. Cicero. Pal. 0248.

FORD—'37 112-in. w. b., stake..............$275 25 others; all makes and models. Nelsen-Hirshberg Ford, 5133 Irving Park.

STEWART tractor—'38 sleeper cab; 9.75x20 tires. Virginia 0210. AUTOCAR SALES. 1716 W. PERSHING.

DODGE—'38 2 ton hy-stake; 191 in. w. b.; dual axle; 5 spd. transmission; 750x20 tires. $395, terms. Garage, 3315 N. Cicero.

DODGE—'36 1-ton panel; very clean; biggest truck buy in Chicago. Only..............$189 Stallworth, 7400 Stony Island, H. P. 2500.

DODGE—'35 ½ ton panel, A1 cond.......$95 Chev. Dlr., 940 Milwaukee. Hay. 8749.

FORD—'36 3½ yard hydraulic dump.....$295 Chev. Dlr., 940 Milwaukee. Hay. 8749.

INTERNTL. '36 ½-ton panel; perf.........$145 Chev. Dlr., 940 Milwaukee. Hay. 8749.

CHEV.—'40 1½ ton hy-stake panel; brewery body; best offer. Garage, 3315 N. Cicero.

'40 CHEV. cab-o-eng. '39 GMC 158¼" w. b. Perfect Mtrs., 1230 S. Ashland. Can. 9767.

WHITE 51—A. S. platform body. Suit. steel hauling. 5715 S. Halsted. Eng. 3333.

INTERNATIONAL truck—D. S. 35, 2-3 tons, 1939, reas. 10626 Avenue O. Regent 7130.

'39 INTERNATIONAL ¼ ton pickup, A-1 con.; guar. 11110 Longwood-dr. Ced. 3800.

WHITE, model 45, 40x8 pneumatics; good heavy duty job; cheap. 818 S. May-st.

DIAMOND T 6 wheeler, 3,000 gal. tank. KELLER, 3393 ARCHER. VIR. 0770.

Trailers and Tractors.

CASH—FRUEHAUF TRAILER CO.—Terms. We have a complete line of used trailers. All sizes and makes. Offered at prices you can't afford to overlook. 24' Van ....$750 CALUMET 7980. 2553 ARCHER.

USED 24 ft. Vans, 26 ft. Vans, 24 ft. Reefers, 22 ft. Reefers. SUPERIOR TRAILER MFG. CORP. 2429 S. Wabash-av. Victory 5954-61. Open Evenings and Sunday.

Wanted.

WANTED—Men with sleeper cab tractor and trailers for long distance hauling. Also men with tractors only to pull company trailers. This is not a selling proposition as we have no equipment to sell. Write or inquire at MONARK MOTOR FREIGHT, 2299 S. Lumber-street, for details.

MAN—Take over run for Reliable Co., haul stkyards. products. 2 year lease agreement. Return loads. Gd. earn. Earn. statements furn. Car part paymt. Investigate. White Truck Dist.,700 Root, Yds.7115. Op. ev.-Sun.

WANTED at once—Man to purchase tractor to pull company trailer. This is an exceptional opportunity which pays a high rate with a legitimate concern. Contract basis. One man opportunity. Midway 4318.

WANTED—Tractors, Trailers; steady hauling. Indiana, Illinois, Michigan, Ohio; 300 mile radius, return loads; 2 yr. contract. McCLOSKY SHAFFER TRUCKING CO. Chicago Heights, Illinois.

WANTED—Tow truck with hoist; A-1 shape; must be reas. Phone Euclid 1080.

State Safety Lanes.

JIM'S Frame & Axle Serv.—N. E. cor. 54th-Wentworth. Class A testing. Boul. 1556.

AUTOMOBILE LOANS.

CASH IN TEN MINUTES
ON YOUR AUTO OR TRUCK.
20 MONTHS TO PAY.
Deal Direct with Owners.
Private Consultation Rooms.
WINTER-HIRSCH
25 Years Same Location
1842 S. MICHIGAN
CALUMET 4290.
WEST SIDE OFFICE.
4719 W. MADISON-ST.
AUSTIN 1243.
NORTH SIDE OFFICE.
3943 W. IRVING PARK-RD.
IRVING 6300.
UNDER STATE SUPERVISION.
PLENTY OF FREE PARKING SPACE.

LOANS—INLAND INVESTMENT PLAN. 224 S. MICHIGAN. WABASH 2934.

TRAILERS—PASSENGER AND UTILITY.

For Sale.

MOVING SALE. Must sac. 15 trailers, new and used, low as $295; lib. tms. and trade. Open eves. and Sun. 2441 S. Michigan. Calumet 6100.

INDIAN—'41 beau. 2-3 rm.; easy dn. pymts. $350 up. Used bargs. We finance. We rent 'em. 7424 Stony Isl. Dor. 5000. Eves.-Sun.

PLYMOUTH-LA SALLE 2-3 rm.; htd. floors; all models. E-Z terms. 7640 Stony Island.

HOUSING solved! See '41 Universals! 9321 Cottage Grove. Also Wilmington Camp.

Wanted.

WILL pay cash for house trailer, priced reasonable. Address D 380, Tribune.

TERMS OF SUBSCRIPTION OF THE TRIBUNE

Order for mail subscription must be accompanied by remittance to cover.

Rates in Illinois [outside Chicago], Indiana, Iowa, Michigan, and Wisconsin:

Daily, without Sunday, one year, $5.00; six months, $2.50; three months, $1.25; two months, $1.00; one month, 50 cents.

Daily, with Sunday, one year, $12.50; six month, $6.25; three months, $3.15.

Sunday only, one year, $7.50; one month, $1.00.

Rates of subscription in postal zones 3 and 4 [measured from Chicago] outside of Illinois, Indiana, Iowa, Michigan, and Wisconsin:

Daily without Sunday, one year, $7.50; one month, $1.00.

Daily and Sunday, one year, $15.00; one month, $2.00.

Rates of subscription in zones 5, 6, 7, and 8 [measured from Chicago], Canada, and Mexico:

Daily, without Sunday, per year, $12.00; one month, $1.50.

Sunday only, one year, $7.50; one month, $1.00.

Daily and Sunday, one year, $19.50; one month, $2.50.

Foreign: Daily Tribune only, $25.00 per year; with Sunday, $42.00 per year.

Give postoffice address in full, including county and state. Remit in express money order, draft, or in registered letter at our risk to the Tribune company, publishers Tribune Square, Chicago.

We cannot be responsible for currency sent thru the mail.

Persons wishing to take The Tribune by carrier may order it by postal card or telephone Superior 0100. When delivery is irregular, make complaint.

All unsolicited manuscripts, articles, letters, and pictures sent to The Tribune are sent at the owner's risk, and the Tribune company expressly repudiates any liability or responsibility for their safe custody or return.

MEMBER OF THE ASSOCIATED PRESS.

The Associated Press is exclusively entitled to the use for publication of all news dispatches credited to it or not otherwise credited to this paper, and also to the local news published herein.

All rights of republication of special dispatches herein also are reserved.

Chicago Daily Tribune
THE WORLD'S GREATEST NEWSPAPER
THURSDAY, JANUARY 16, 1941.

Hull Testifies U. S. Neutrality Is Ended—Stark Vetoes Missouri Investigation of Republican Victory

SECRETARY OF STATE HULL TESTIFYING BEFORE HOUSE FOREIGN AFFAIRS COMMITTEE ON LEASE-LEND BILL TO AID BRITAIN.
[Associated Press Wirephoto.]
(Story on page 1.)

Women carrying signs in house chamber at Jefferson City, Mo., where they protested legislature's refusal to seat Republican governor.
[Acme Photo.]
(Story on page 1.)

Rescuers at work amid debris of home destroyed by bombs at Dublin, Ireland. Bombs were said to be of German origin.
[Acme Photo.]

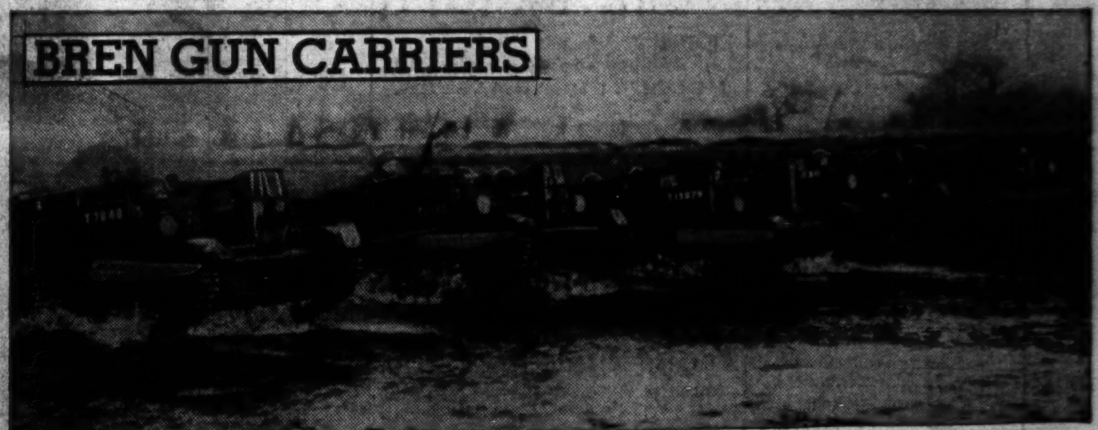

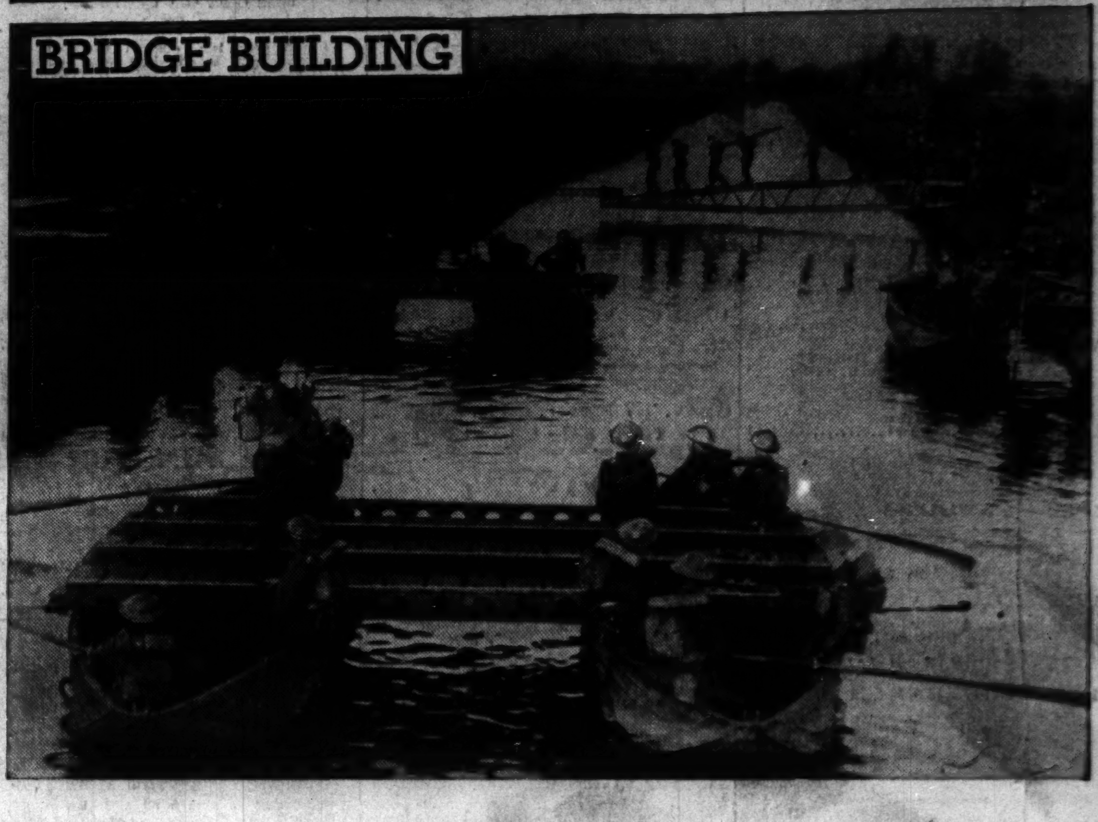

[Associated Press Wirephotos.]

These pictures show methods British troops plan to use "when the day comes for Britain to invade enemy territory," according to caption released in London.

Police Chief Fred Genske of Saginaw, Mich. (right), and Patrolman H. Shrocki looking over clubs taken from C. I. O. pickets at Eaton company plant. Note bandaged heads.
[Acme Photo.]
(Story on page 14.)

[Acme Photo.]

British soldier standing guard over Italians captured in the Egyptian desert campaign.